

# APPLICATION

## FOR PERCOLATION TESTING AND SITE EVALUATION

TEST DATE(S) \_\_\_\_\_ TEST TIME \_\_\_\_\_

① AP 536689

AGENCY REVIEW: \_\_\_\_\_

DATE 19-12

DO NOT WRITE ABOVE THIS LINE

I HEREBY APPLY FOR THE NECESSARY TESTING/EVALUATION PRIOR TO ISSUANCE OF SEWAGE DISPOSAL SYSTEM PERMIT(S) TO:

CHECK AS NEEDED:

- CONSTRUCT NEW SEPTIC SYSTEM(S)
- REPAIR/ADD TO AN EXISTING SEPTIC SYSTEM
- REPLACE AN EXISTING SEPTIC SYSTEM

CHECK AS NEEDED:

- NEW STRUCTURE(S)
- ADDITION TO AN EXISTING STRUCTURE
- REPLACE AN EXISTING STRUCTURE

CHECK ONE:

- CREATE NEW LOT(S)
- BUILD ON AN EXISTING LOT IN A SUBDIVISION
- BUILD ON AN EXISTING PARCEL OF RECORD

IS THE PROPERTY WITHIN 2500' OF ANY RESERVOIR?

- YES
- NO

THE TYPE OF STRUCTURE IS:

- RESIDENTIAL WITH 4705 PROPOSED BEDROOMS IN THE COMPLETED STRUCTURE (NOTE **UNKNOWN** IF APPROPRIATE)
- COMMERCIAL (PROVIDE DETAIL OF NUMBERS AND TYPES OF EMPLOYEES/ CUSTOMERS ON ACCOMPANYING PLAN)
- INSTITUTIONAL/GOVERNMENT (PROVIDE DETAIL OF NUMBERS AND TYPES OF EMPLOYEES/USERS ON ACCOMPANYING PLAN)

PROPERTY OWNER(S) HAROLD & MARILYN BENFRO

DAYTIME PHONE \_\_\_\_\_ CELL \_\_\_\_\_ FAX \_\_\_\_\_

MAILING ADDRESS 13765 FREDERICK RD WEST FRIENDSHIP MD 21794  
STREET CITY/TOWN STATE ZIP

APPLICANT HAROLD & MARILYN BENFRO

DAYTIME PHONE \_\_\_\_\_ CELL \_\_\_\_\_ FAX \_\_\_\_\_

MAILING ADDRESS 13765 FREDERICK RD WEST FRIENDSHIP MD 21794  
STREET CITY/TOWN STATE ZIP

APPLICANT'S ROLE: DEVELOPER BUILDER BUYER RELATIVE/FRIEND REALTOR CONSULTANT

PROPERTY LOCATION

SUBDIVISION/PROPERTY NAME BENFRO PROPERTY LOT NO. 1

PROPERTY ADDRESS 13765 FREDERICK RD  
STREET TOWN/POST OFFICE

TAX MAP PAGE(S) 15 GRID 1 PARCEL(S) 178 PROPOSED LOT SIZE 4.11 AC

AS APPLICANT, I UNDERSTAND THE FOLLOWING: THE SYSTEM INSTALLED SUBSEQUENT TO THIS APPLICATION IS ACCEPTABLE ONLY UNTIL PUBLIC SEWERAGE IS AVAILABLE. THIS APPLICATION IS COMPLETE WHEN ALL APPLICABLE FEES AND A SUITABLE SITE PLAN HAVE BEEN RECEIVED. I ACCEPT THE RESPONSIBILITY FOR COMPLIANCE WITH ALL M.O.S.H.A. AND "MISS UTILITY" REQUIREMENTS. APPROVAL IS BASED UPON SATISFACTORY REVIEW OF A PERC CERTIFICATION PLAN.

TEST RESULTS WILL BE MAILED TO APPLICANT.

[Signature]  
SIGNATURE OF APPLICANT

HOWARD COUNTY HEALTH DEPARTMENT, BUREAU OF ENVIRONMENTAL HEALTH, WELL AND SEPTIC PROGRAM  
7178 COLUMBIA GATEWAY DRIVE COLUMBIA, MARYLAND 21046 (410) 313-2640 FAX (410) 313-2648  
TDD (410) 313-2323 TOLL FREE 1-877-4MD-DHMH

AP \_\_\_\_\_

DATE	TEST #	DEPTH	START	BREAK 1" DROP	STOP 2" DROP	TIME OF 2ND INCH	P/F/H

REMARKS \_\_\_\_\_

SANITARIAN \_\_\_\_\_ BACKHOE \_\_\_\_\_ OTHERS \_\_\_\_\_

TEST HOLES USED IN SDA \_\_\_\_\_ AVG. PERC TIME \_\_\_\_\_ SQ. FT/BR \_\_\_\_\_

TRENCH WIDTH \_\_\_\_\_ INLET DEPTH \_\_\_\_\_ MAX. BOT DEPTH \_\_\_\_\_ EFFECTIVE SW \_\_\_\_\_

AVP \_\_\_\_\_

5020  
 10" brn l sbk  
 yellow brn  
 1m sbk scl  
 35'  
 yellow brn  
 fgl  
 Saprolite  
 ↓  
 8.5' brn fgl  
 micaceous  
 Saprolite  
 12' H<sub>2</sub>O @  
 bottom

Coming in  
 @ 11.5'

5019  
 2.5' brn l  
 l sbk  
 red brn  
 scl  
 2msbk  
 3' red brn  
 fgl  
 Saprolite  
 10' red brn  
 v fgl Saprolite  
 12.5'

5021  
 2' yellow  
 brn l  
 l sbk  
 5' yellow brn  
 scl 2msbk  
 9' yellow brn  
 micaceous  
 fgl  
 12' yellow brn  
 micaceous  
 v fgl

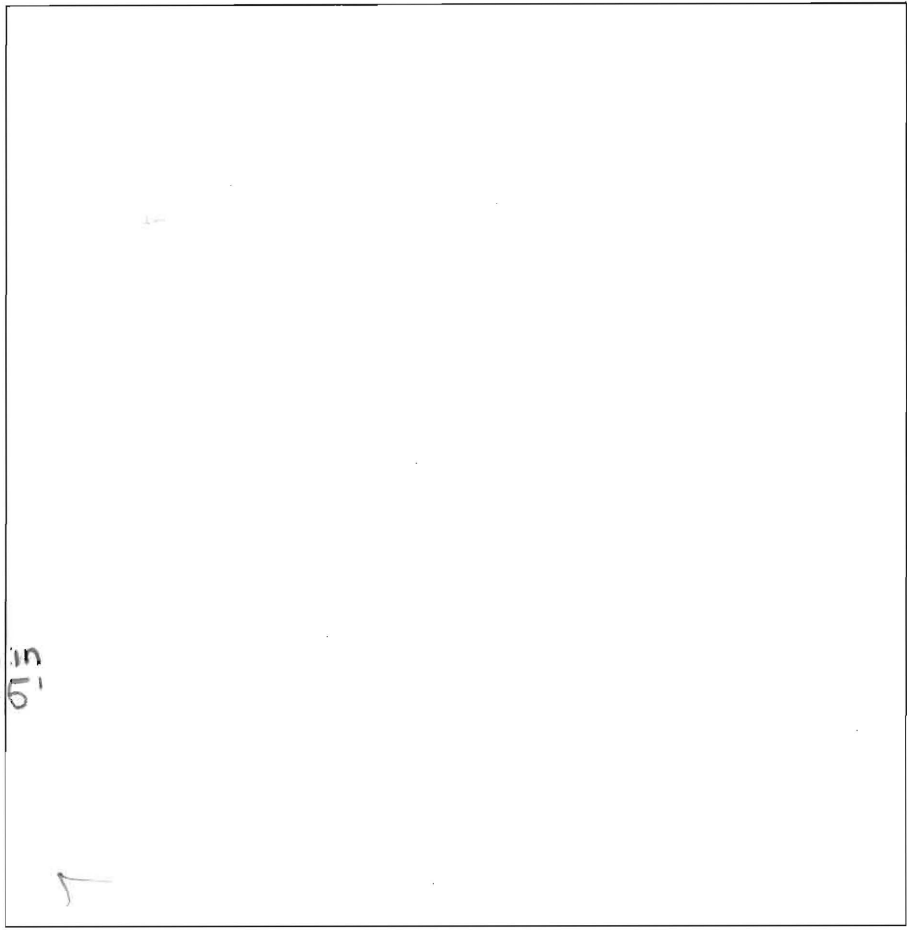

5022  
 1' brn l  
 l sbk  
 red brn  
 scl l sbk  
 4' yellow brn  
 Saprolite scl  
 7.5' brn fgl  
 micaceous  
 ↓  
 12'

5023  
 1' yellow brn  
 l sbk  
 3.2' org brn  
 scl  
 yellow  
 brn fgl  
 micaceous  
 Saprolite  
 ↓  
 9' yellow brn  
 v fgl  
 12'

DATE	TEST #	DEPTH	START	BREAK 1" DROP	STOP 2" DROP	TIME OF 2ND INCH	P/F/H
2-27-12	5020	4' / 12'	9:57	no movement		/ rashe lf	
	5019	5.5' / 12.5'	10:02	10:15	10:24	9	P
	5021	12'	VISUAL				P
	5020	5' / 12'	10:19	10:24	10:36	12	P
	5022	5' / 12'	10:40	10:56	11:11	15	P
	5023	5.8' / 12'	10:54	11:00	11:05	5	P

REMARKS holes dug per stakes / Lot 1  
 SANITARIAN LR/HS BACKHOE George Valentine OTHERS Tony F. / Mr. Renfro  
 TEST HOLES USED IN SDA 5 AVG. PERC TIME \_\_\_\_\_ SQ. FT/BR \_\_\_\_\_  
 TRENCH WIDTH 2 INLET DEPTH 4 MAX. BOT DEPTH 7-8 EFFECTIVE SW 2 1/3'

1. ...
2. ADJUST THE WIDTH OF THE DEPARTING OF THE EXISTING OF THE ALL HO...
3. THE WIDTH DEPARTING OF THE EXISTING OF THE ALL HO...
4. EXISTING OF THE ALL HO...
5. ALL HO...

21-2-11  
 11-2-12  
 Copy of site plan

## FREDERICK ROAD - MARYLAND ROUTE 144

SIXTY-SIX FOOT TURNPIKE ROAD  
 THIRTY-THREE FEET, EACH SIDE OF THE ORIGINAL  
 CENTERLINE OF SURFACING  
 (MD GENERAL ASSEMBLY ACTS OF 1787, CHAPTER 23)  
 CONVEYED TO STATE ROADS COMMISSION BY DEED  
 DATED DEC. 21, 1910  
 LIBER W.W.L.C. 90, FOLIO 224

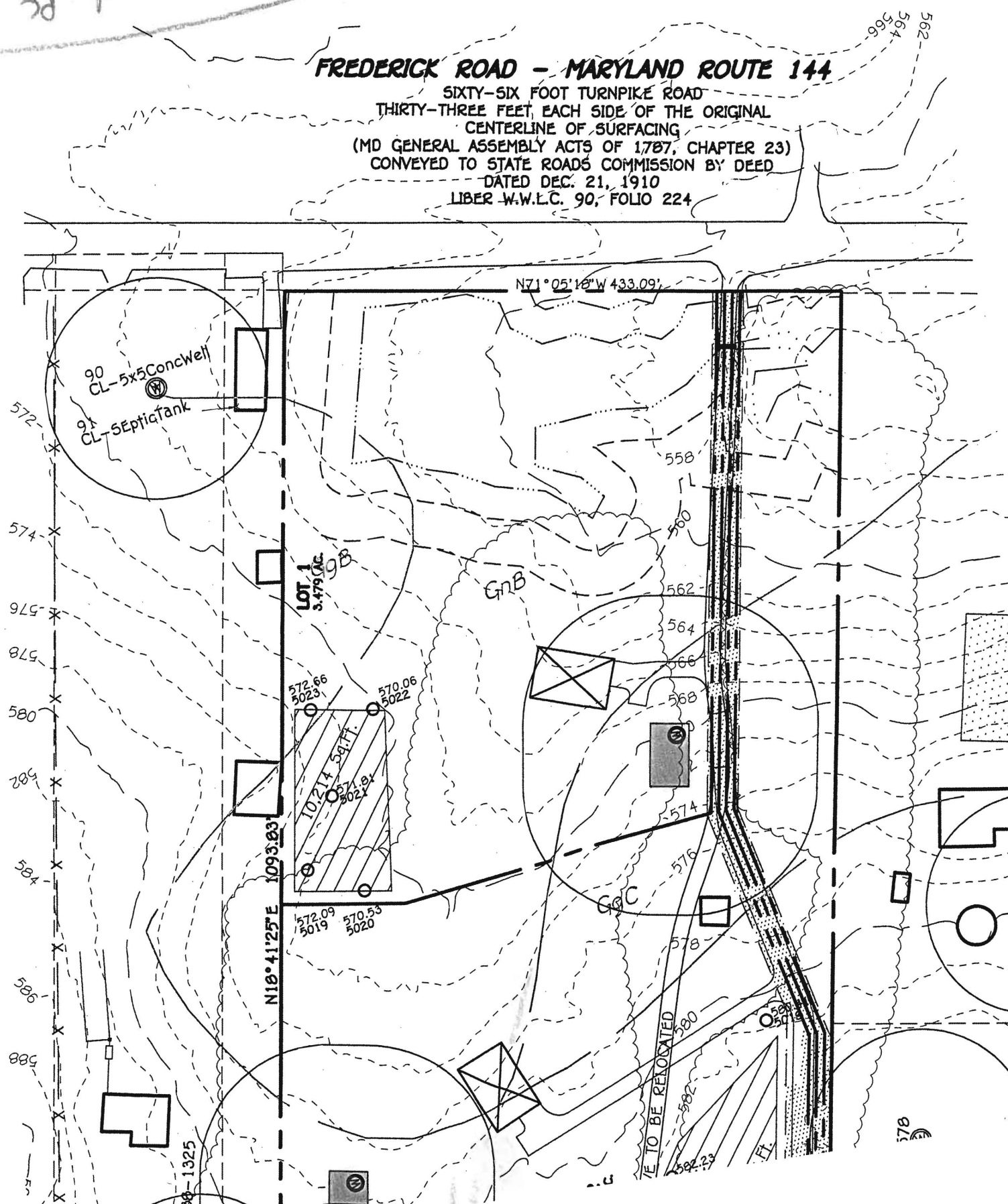

Signed PC  
11-2-12

(MD GENERAL ASSEMBLY  
CONVEYED TO STATE ROADS COMMISSION  
DATED DEC. 21, 1910  
LIBER W.W.L.C. 90, FOLIO 224

