

Menu Save Reset Cancel Help

Record Detail * (This section is required.)

Permit Type	Permit Number	Opened Date
Building/Residential/Misc/Deck	B18002378	07/10/2018
Description of Work		
SFD/ CONSTRUCT 14' X 47' DECK WITH STEPS		

check spelling

Address * (This section is required.)

Search Reset Clear Get Parcel & Owner

Street #	Street Name	Street Type	
7251	MINK HOLLOW	RD	
Unit Type	Unit #	X Coordinate	Y Coordinate
--Select--		-76.99352	39.1731
City	State	Zip Code	Primary
HIGHLAND	MD	20777	Yes

APPROVED
WALK-THRU BUILDING PERMIT
 BP# _____ A# _____
 APP. SAN Robert Frank DATE: 7/24/18
 DESC. OF WORK: Construct a
deck 14' x 47' w/ steps

Parcel * (This section is required.)

Search Reset Clear Get Address & Owner

GIS ID *	Parcel	Parcel Area	Land Value	Improved Value	Exemption Value	Plan Area
849755	492	2	247500	638900	391400	RURAL

Legal Description

IMPS2.000 A[]7251 MINK HOLLOW RD[]HIGHLAND

check spelling

Block	Lot	Census Tract	Council Dist	Supervisor Dist	Map #	DAP Zone	Primary
		605101	5				Yes
Plan Area	State Tax Id	Subdivision Name					
	1405403480						
Section	Area	Tax Map					
		40					
Grid	Zoning District	ADC Map					
40-7	RR-DEO	5051-A3					
SDP No.	Final Plan No.	WP File No.					
Record Plat No.	WS Contract No.	FDP No.					
Owner Occupied	Year Built	Historic District					
<input type="radio"/> Yes <input type="radio"/> No	1988	<input type="radio"/> Yes <input checked="" type="radio"/> No					
Historic District Registry No.	Stat Area	Flood Plain					
	5-04A	<input type="radio"/> Yes <input checked="" type="radio"/> No					
Building No							

Owner * (This section is required.)

Search Reset Clear

Name *
 JOSE FINN
 Address Line 1
 7251 MINK HOLLOW RD
 Address Line 2
 Address Line 3
 Mail City Mail State Mail Zip Code
 HIGHLAND MD 20777
 Phone Primary
 425-295-4803 Yes
 E-mail
 Cell Number Fax Number

Professionals (This section is not required.)

Search Reset Clear

License # * Business Name
 08010020247 PRO BUILT CONSTRUCTION
 License Type * First Name Middle Name Last Name
 MHIC Ind EDWARD PACYLOWSKI
 Primary Address Line 1
 No 13330 CLARKSVILLE PIKE
 Address Line 2
 City State ZIP Code
 HIGHLAND MD 20777-9701
 Phone 1 Phone 2 Fax
 3018540821 3018549632
 E-mail
 EDWARD@PROBUILTCONSTRUCTION.COM

Applicant (This section is not required.)

Search As Owner As Lic. Prof As Contact

Type * First Name MI Last Name
 Applicant EDWARD PACYLOWSKI
 Relationship Full Name
 --Select--
 Primary Organization Name
 Yes PRO BUILT CONSTRUCTION
 Street Address
 13330 CLARKSVILLE PIKE
 Address Line 2
 City State Zip Code
 HIGHLAND MD 20777-9701
 Phone Cell Fax
 3018540821 3018549632
 E-mail *
 EDWARD@PROBUILTCONSTRUCTION.COM

Addl Info

Est Construction Cost * Housing Units * Number of Buildings * Public Owned
 25000 0 0 No
 Construction Type

--Select--

MISC PERMIT INFO

MISCELLANEOUS PERMIT INFORMATION

Capital Project-No Fee * Yes No
Capital Project Number
Fee Exempt * Yes No
Roadside Tree Project Permit * Yes No
Roadside Tree Project Permit #
Existing Use *
Water
Sewage
Expiration Date

PAYMENT INFORMATION

Check 1	Payee 1	Check 2	Payee 2	SAP Doc No	SAP Entered
N/A	ONLINE PAYMENT				

Submit Cancel

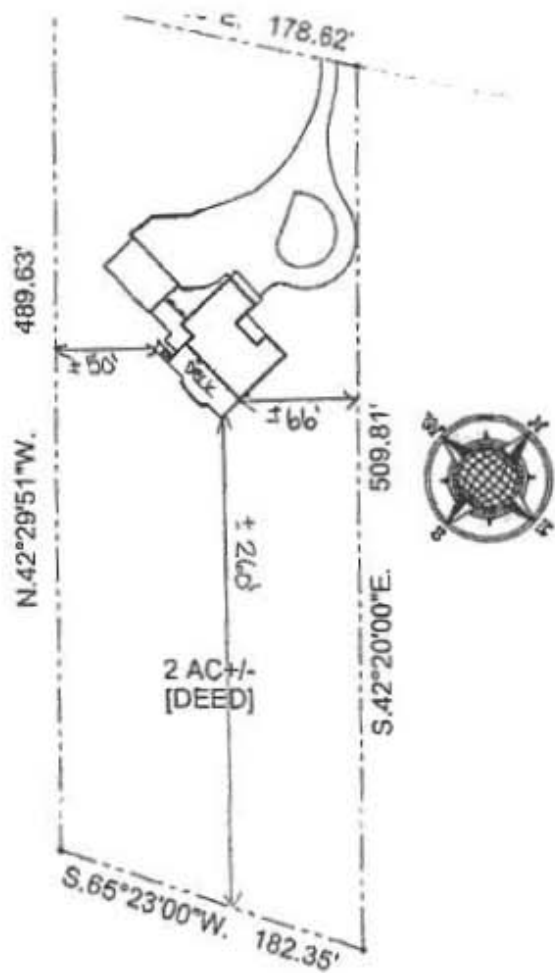

PROPERTY DETAIL

SCALE: 1"=100'

APPROVED WALK-THRU BUILDING PERMIT

BP# _____ A# _____
 APP. SAN Robert Freeman DATE: 7/20/18
 DESC. OF WORK: Construct a deck
 14' x 47' w/ steps

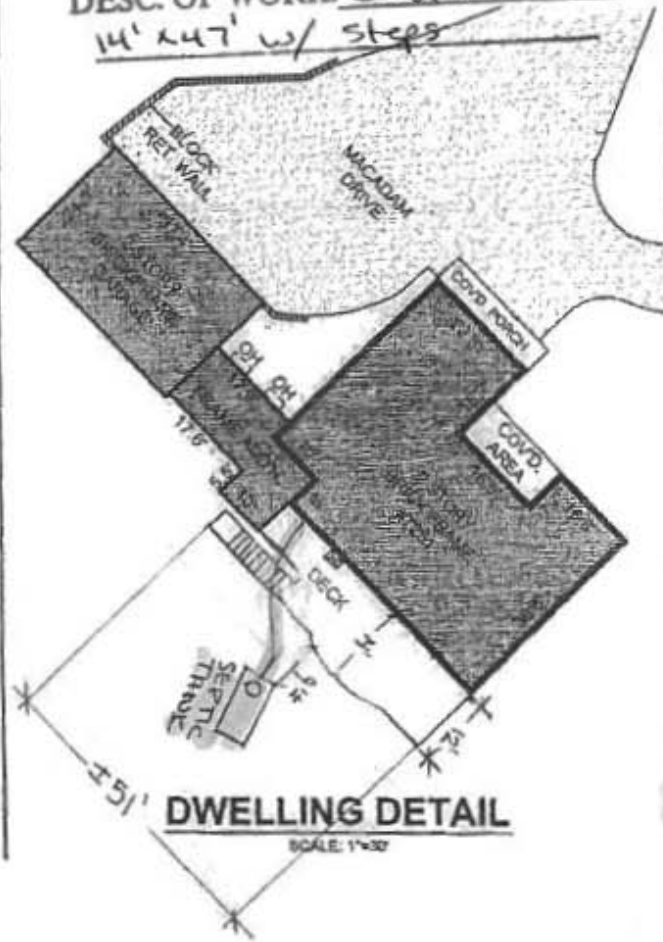

DWELLING DETAIL

SCALE: 1"=30'

NOTES:

- 1) This plat is of benefit to the consumer only insofar as it is required by a lender or a title insurance company or its agent in connection with contemplated transfer, financing or re-financing.
- 2) This plat is not to be relied upon for the establishment or location of fences, garages, buildings or other existing or future improvements.
- 3) This plat does not provide for the accurate identification of property lines, but such identification may not be required for the transfer of title or securing financing or re-financing.
- 4) No title report furnished.
- 5) Property line survey recommended to determine the exact location of improvements and/or encroachments, if any.
- 6) Property subject to any/all rights-of-way, easements, and/or covenants of record and/or imposed by law.



License Expires: 3/28/2018

Certification: This is to certify that the improvements indicated hereon are located as shown.

Graden A. Rogers

GRADEN A. ROGERS- Propt. L.S. MD. Lic. No 119

LIBER: 575		FOLIO: 574		7251 Mink Hollow Road
LOT:	BLOCK:	SECTION:	PLAT:	
PLAT ENTITLED:				
RECORDED IN: Howard County, Maryland				SCALE: See Drawing CASE NO: 2018-010007DLD
PLAT BOOK:	PAGE:	PLAT NO.:	DATE: 2/16/18	JOB NO: LT2180135



ProBuilt Construction, Inc.
13330 Clarksville Pike
Highland, MD 20777
(301) 854-0821

Sales Consultant
Ed Pacylowski
Date of Drawing
07/20/18

Design Consultant
April Jordan
Dr. SEPTIC LINE LOCATION
TO DECK

Project Manager
Ryan Speiden
Drawing Scale
3/16" = 1'0"

Project Information
Finn Residence
7251 Mink Hollow Road
Highland, MD 20777
(425) 295-4803

Readings, drawings, notes and other technical
information provided by ProBuilt Construction are for
the express benefit of the client. Note that ProBuilt
Construction has SOLE RESPONSIBILITY for all
information provided to the client. No other
party, including the client, is authorized to
reproduce, distribute, or use any part of this
information for any purpose other than that
expressly intended by ProBuilt Construction.
ProBuilt Construction, Inc. is not responsible for
any errors or omissions in this drawing, or for
any consequences arising therefrom, in whole
or in part. ProBuilt Construction, Inc. is not
responsible for any damages, including
consequential damages, arising from the use
of this drawing, or for any consequences
arising therefrom, in whole or in part, in
the case of the individual property used without
the permission of ProBuilt Construction, Inc.

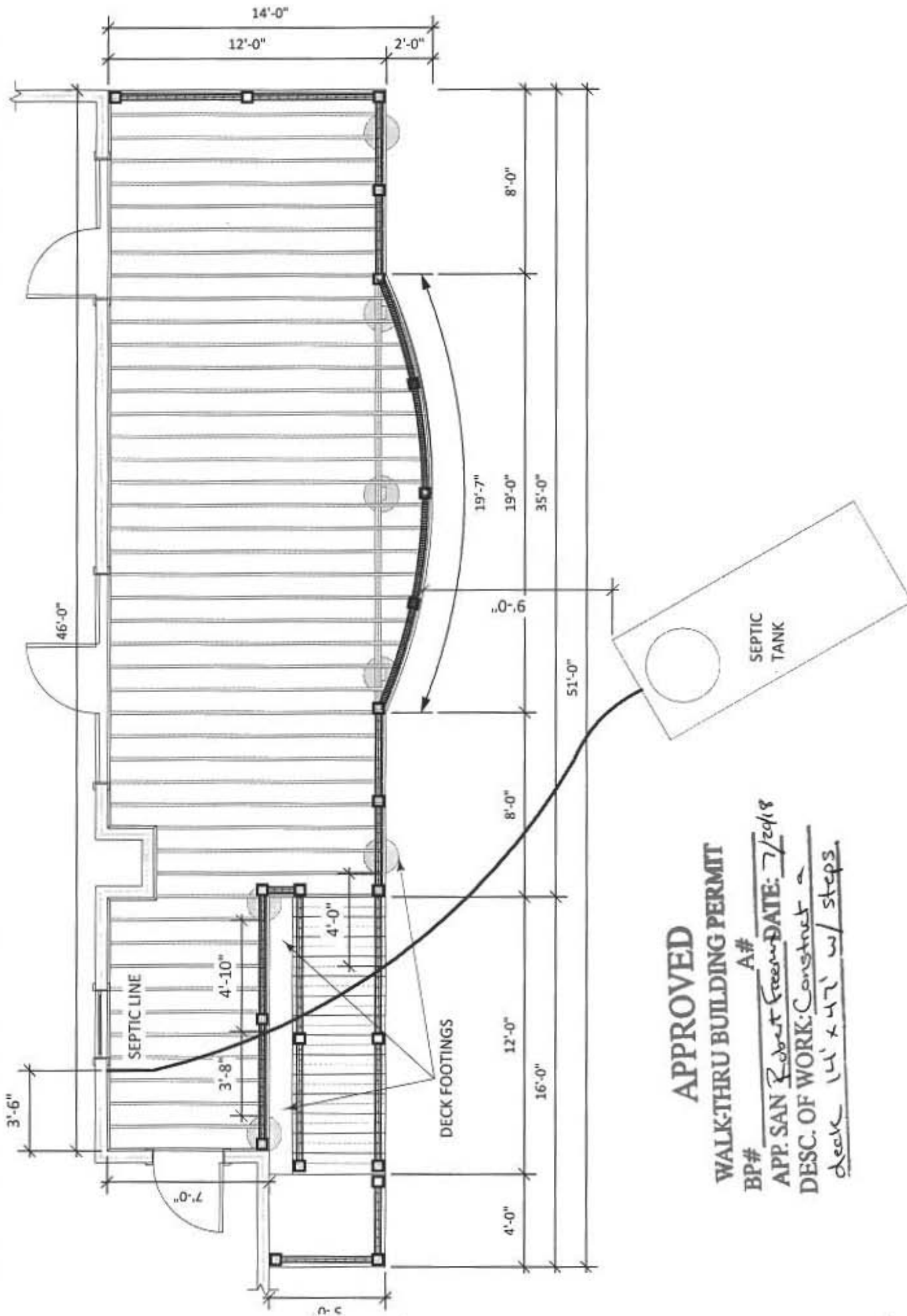

APPROVED
WALK-THRU BUILDING PERMIT
BP# _____ A# _____
APP. SAN Robert Freeman DATE: 7/20/18
DESC. OF WORK: Construct a
deck 14' x 47' w/ steps