



OK/cha  
Health

# Building Permit Application

Howard County Maryland  
Department of Inspections, Licenses and Permits  
3430 Court House Drive  
Permits: 410-313-2455  
www.howardcountymd.gov

Date Received: \_\_\_\_\_

Permit No.: B18002868

Building Address: 11073 Gaither Farm Rd  
 City: Ellicott City State: MD Zip Code: 21042  
 Suite/Apt. #: \_\_\_\_\_ SDP/WP/BA #: \_\_\_\_\_  
 Subdivision: Gaither Farm  
 Lot: 14 Tax Map: 0029 Parcel: 0001

Existing Use: Residential  
 Proposed Use: Same  
 Estimated Construction Cost: \$ 43,000

Description of Work:  
Eliminate First Floor Full bath. Add Full bath on second floor. Relocate the existing two second floor baths. Relocate Master Bedr. Closet. Upgrade Kitchen, new cabinets, etc.

Occupant/Tenant Name: Appx 4500 none local bearing walls  
 Was tenant space previously occupied?  Yes  No  
 Contact Name: \_\_\_\_\_  
 Address: \_\_\_\_\_  
 City: \_\_\_\_\_ State: \_\_\_\_\_ Zip Code: \_\_\_\_\_  
 Phone: \_\_\_\_\_ Fax: \_\_\_\_\_  
 Email: \_\_\_\_\_

Property Owner's Name: MORPHIX INC.  
 Address: 3705 Gardenview Rd  
 City: Pikesville State: MD Zip Code: 21208  
 Phone: 410-610-0074 Fax: \_\_\_\_\_  
 Email: merickehler@gmail.com

Applicant's Name & Mailing Address (if other than stated herein)  
 Applicant's Name: MARK A. KOEHLER  
 Address: 2314 DALIB RD  
 City: FIDELBURG State: MD Zip Code: 21048  
 Phone: 410-382-0924 Fax: \_\_\_\_\_  
 Email: digitalmark@gmail.com

Contractor Company: OWNER  
 Contact Person: \_\_\_\_\_  
 Address: \_\_\_\_\_  
 City: \_\_\_\_\_ State: \_\_\_\_\_ Zip Code: \_\_\_\_\_  
 License No.: \_\_\_\_\_  
 Phone: \_\_\_\_\_ Fax: \_\_\_\_\_  
 Email: \_\_\_\_\_

Engineer/Architect Company: \_\_\_\_\_  
 Responsible Design Prof.: \_\_\_\_\_  
 Address: \_\_\_\_\_  
 City: \_\_\_\_\_ State: \_\_\_\_\_ Zip Code: \_\_\_\_\_  
 Phone: \_\_\_\_\_ Fax: \_\_\_\_\_  
 Email: \_\_\_\_\_

Commercial Building Characteristics	Residential Building Characteristics	
Height: _____	<input checked="" type="checkbox"/> SF Dwelling	<input type="checkbox"/> SF Townhouse
No. of stories: _____	Depth	Width
Gross area, sq. ft./floor: _____	1 <sup>st</sup> floor: _____	
	2 <sup>nd</sup> floor: _____	
Area of construction (sq. ft.): _____	Basement: _____	
	<input checked="" type="checkbox"/> Finished Basement	
Use group: _____	<input type="checkbox"/> Unfinished Basement	
	<input type="checkbox"/> Crawl Space	
Construction type: _____	<input type="checkbox"/> Slab on Grade	
<input type="checkbox"/> Reinforced Concrete	No. of Bedrooms: <u>4</u>	
<input type="checkbox"/> Structural Steel	<u>Multi-family Dwelling</u>	
<input type="checkbox"/> Masonry	No. of efficiency units: _____	
<input type="checkbox"/> Wood Frame	No. of 1 BR units: _____	
<input type="checkbox"/> State Certified Modular	No. of 2 BR units: _____	
	No. of 3 BR units: _____	
	Other Structure: _____	
	Dimensions: _____	
<input checked="" type="checkbox"/> Roadside Tree Project Permit	Footings: _____	
<input type="checkbox"/> Yes <input checked="" type="checkbox"/> No	Roof: _____	
Roadside Tree Project Permit # _____	<input type="checkbox"/> State Certified Modular	
	<input type="checkbox"/> Manufactured Home	

Utilities	
Electric: <input checked="" type="checkbox"/> Yes <input type="checkbox"/> No	
Gas: <input type="checkbox"/> Yes <input type="checkbox"/> No	
Water Supply	
<input type="checkbox"/> Public	
<input checked="" type="checkbox"/> Private	
Sewage Disposal	
<input type="checkbox"/> Public	
<input checked="" type="checkbox"/> Private	
Heating System	
<input type="checkbox"/> Electric <input type="checkbox"/> Oil	
<input type="checkbox"/> Natural Gas <input checked="" type="checkbox"/> Propane Gas	
<input type="checkbox"/> Other: _____	
Sprinkler System:	
<input type="checkbox"/> Yes <input checked="" type="checkbox"/> No	
Grading Permit Number: _____	
Building Shell Permit Number: _____	

RECEIVED  
AUG 14 2018  
LICENSES & PERMITS DIVISION

THE UNDERSIGNED HEREBY CERTIFIES AND AGREES AS FOLLOWS: (1) THAT HE/SHE IS AUTHORIZED TO MAKE THIS APPLICATION; (2) THAT THE INFORMATION IS CORRECT; (3) THAT HE/SHE WILL COMPLY WITH ALL REGULATIONS OF HOWARD COUNTY WHICH ARE APPLICABLE THERETO; (4) THAT HE/SHE WILL PERFORM NO WORK ON THE ABOVE REFERENCED PROPERTY NOT SPECIFICALLY DESCRIBED IN THIS APPLICATION; (5) THAT HE/SHE GRANTS COUNTY OFFICIALS THE RIGHT TO ENTER ONTO THIS PROPERTY FOR THE PURPOSE OF INSPECTING THE WORK PERMITTED AND POSTING NOTICES.

Mark A. Koehler  
 Applicant's Signature  
digitalmark@gmail.com  
 Email Address  
employee  
 Title/Company

Mark A. Koehler  
 Print Name  
8/14/18  
 Date

Checks Payable to: DIRECTOR OF FINANCE OF HOWARD COUNTY  
\*\*PLEASE WRITE NEATLY & LEGIBLY\*\*

### FOR OFFICE USE ONLY

AGENCY	DATE	SIGNATURE OF APPROVAL
State Highways		
Building Officials		
PSZA (Zoning)		
PSZA (Engineering)		
Health	<u>8/14/18</u>	<u>[Signature]</u>

Is Sediment Control approval required for issuance?  Yes  No  
 CONTINGENCY CONSTRUCTION START

DPZ SETBACK INFORMATION	
Front:	
Rear:	
Side:	
Side SL:	
All minimum setbacks met?	<input type="checkbox"/> Yes <input type="checkbox"/> No
Is Entrance Permit Required?	<input type="checkbox"/> Yes <input type="checkbox"/> No
Historic District?	<input type="checkbox"/> Yes <input type="checkbox"/> No
Lot Coverage for New Town Zone:	
SDP/Red-line approval date:	

Filing Fee	\$ <u>135<sup>00</sup></u>
Permit Fee	\$
Tech Fee	\$
Excise Tax	\$
PSFS	\$
Guaranty Fund	\$
Add'l per Fee	\$
Total Fees	\$
Sub- Total Paid	\$
Balance Due	\$
Check #	<u>6121</u>

Distribution of Copies: White: Building Officials Green: PSZA,Zoning Yellow: PSZA,Engineering Pink: Health Gold: SHA

\* ~~APPROVED~~ For pickup one issued \*

Approved  
PSE

1318002868  
8/29/2019

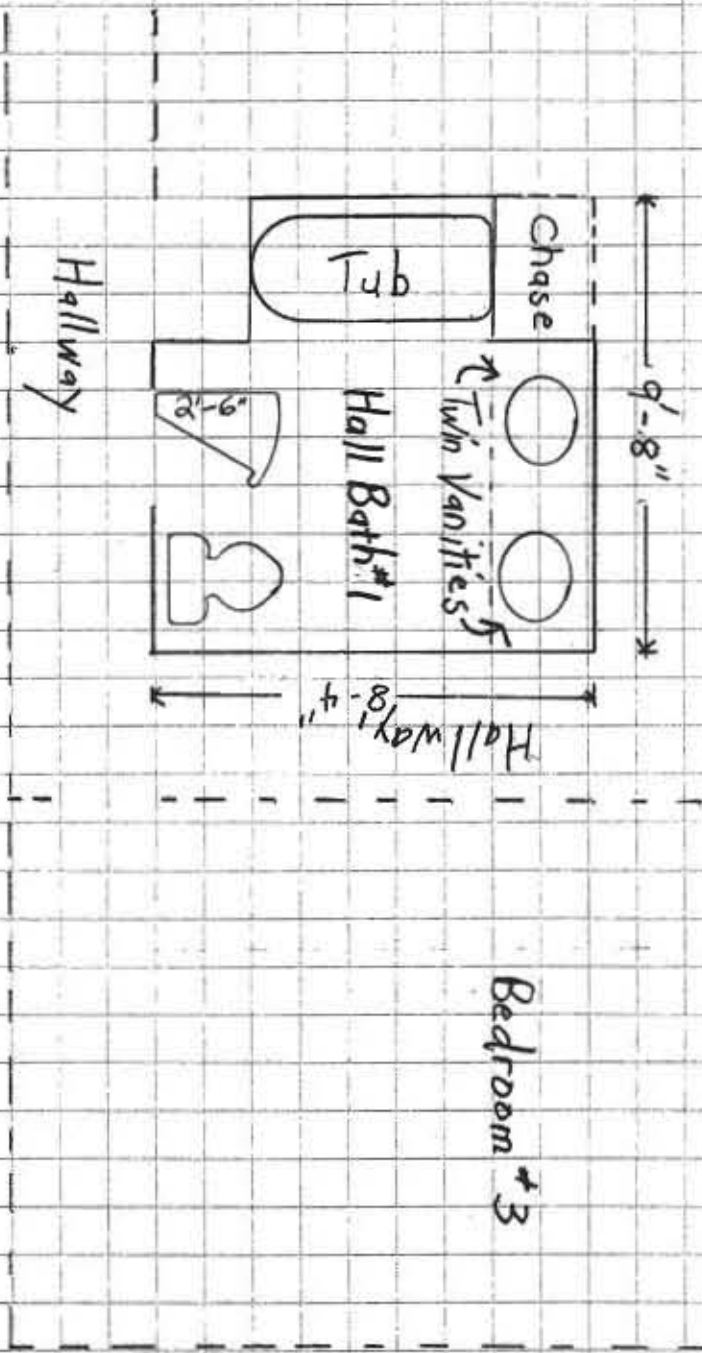

Don load bearing walls

11703 Gaither Farm Rd. Ellikott City, MD 21032

Open Below

BI 8002868

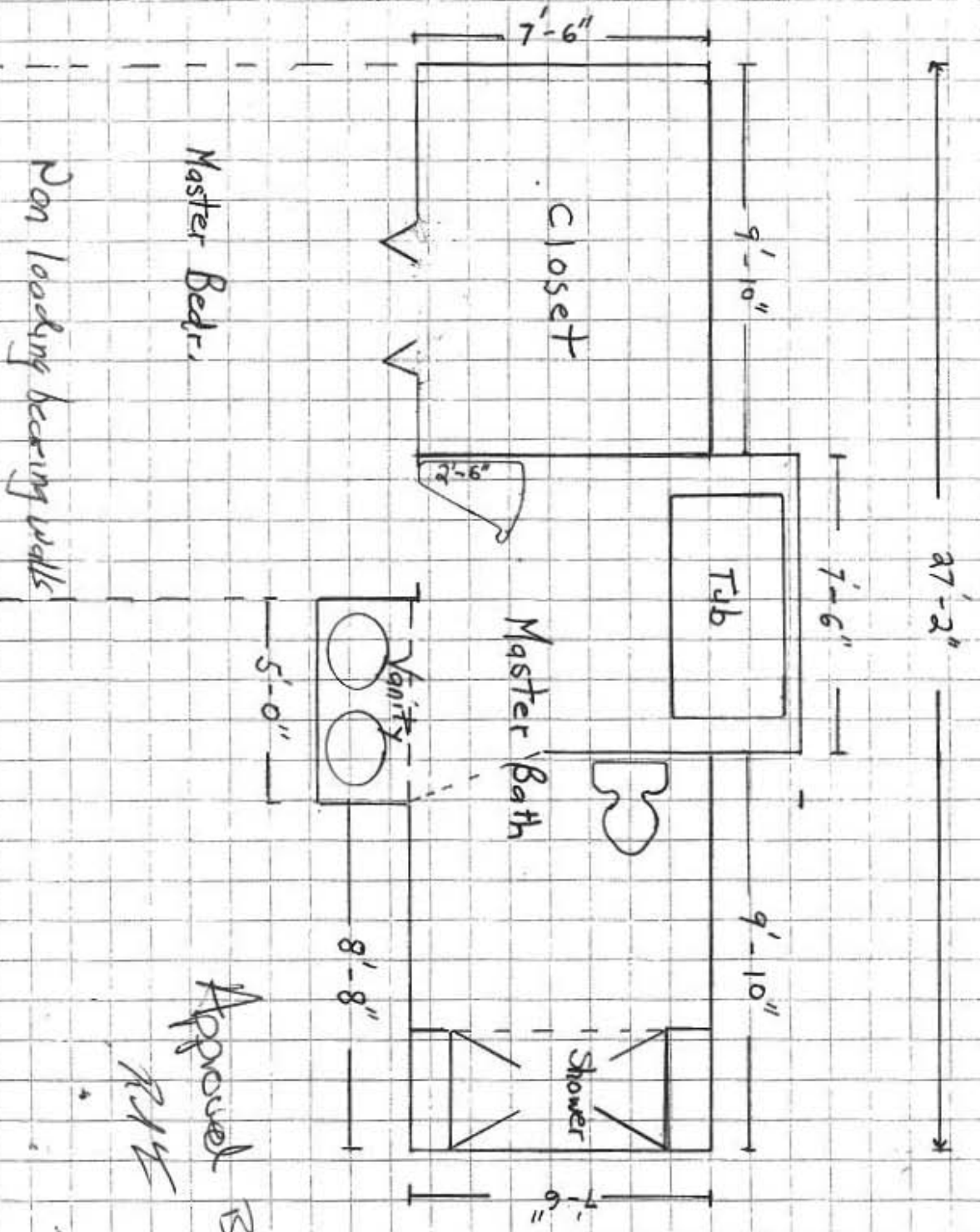

Master Bedr.  
 Non loading bearing walls

11073  
~~11073~~ Gaither Farm Rd, Ellipton City, 21042  
 "Master Bath + Closet"  
 Second Floor

Approved B18002868  
 R1/E 8/29/2018

Span bearing walls

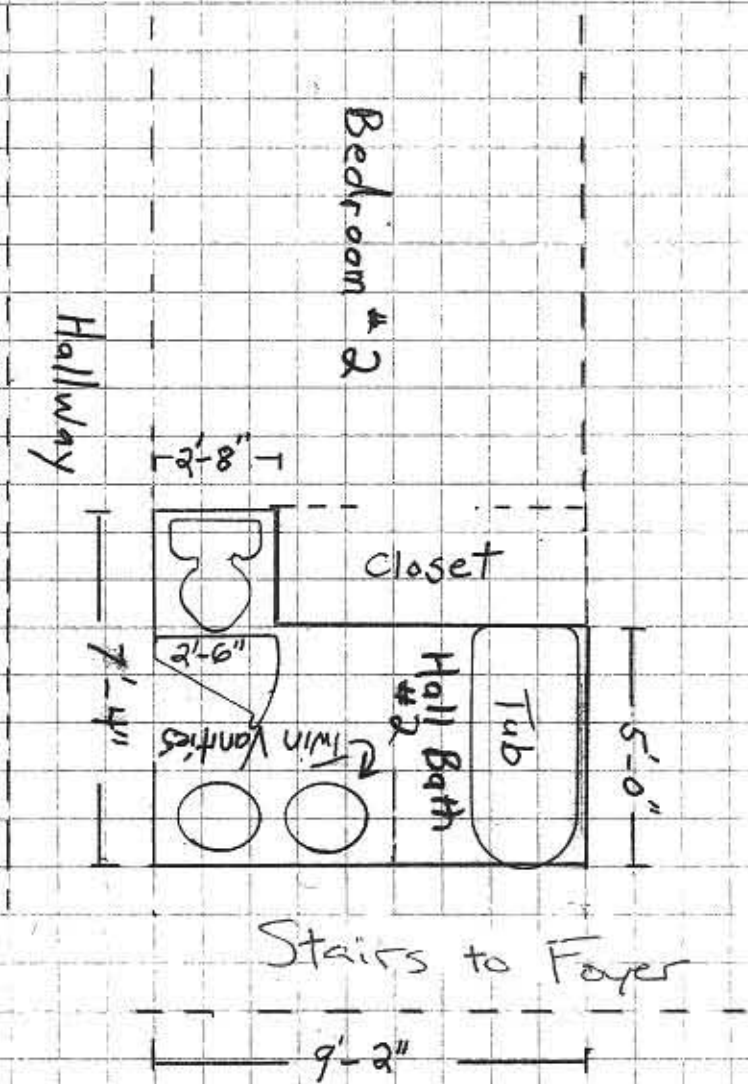

Master Bedr.

11703 Gatter Farm Rd. Ellisott City, 21042

Hall Bath #2  
Second Floor

Approved  
B18052868  
RHS 8/29/2018

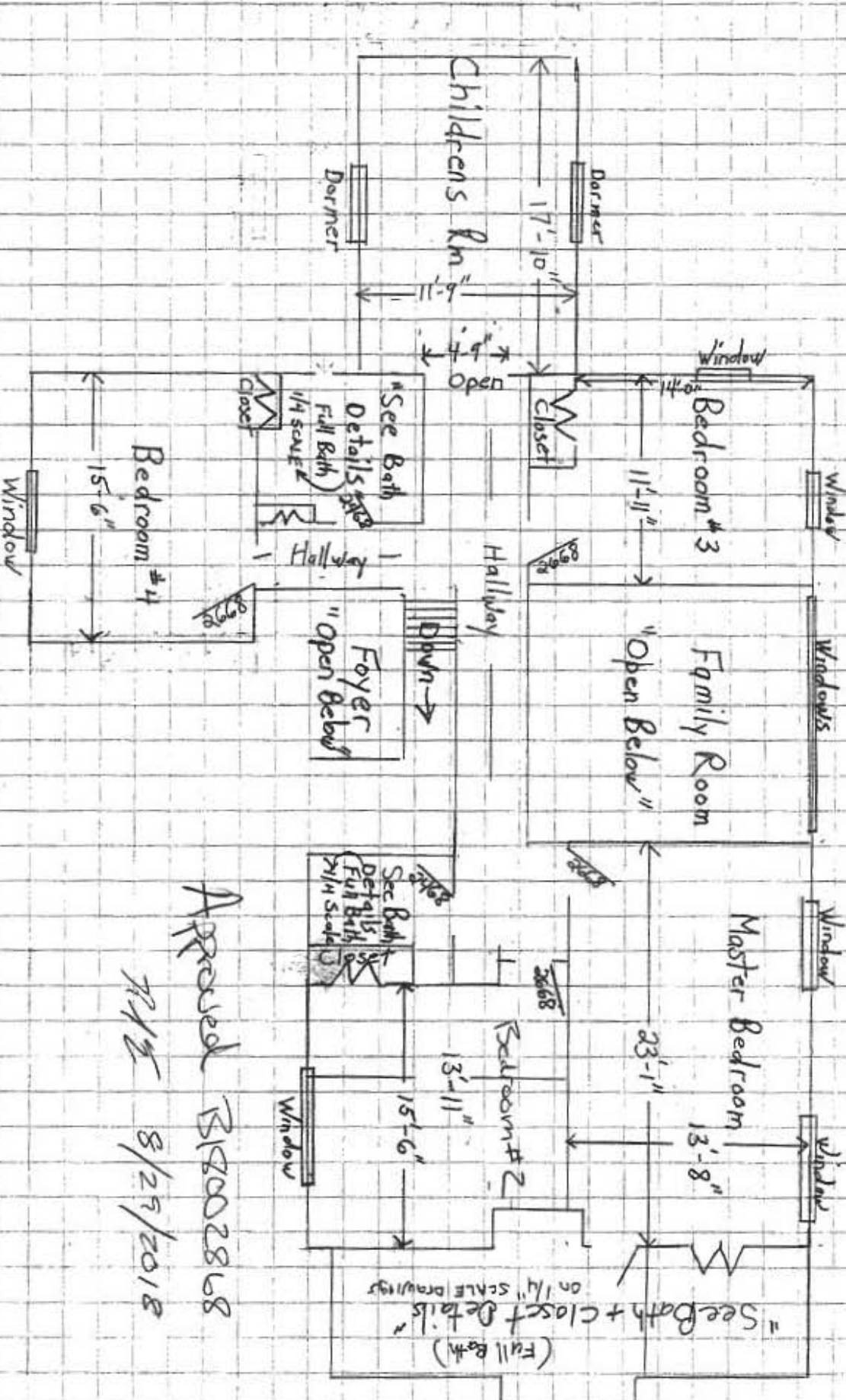

11703 GAITHER FARM RD, 21042

SECOND FLOOR

"Proposed"

Approved B18002868

RJE 8/25/2018

Approved 319002868  
 R11/2  
 8/29/2018

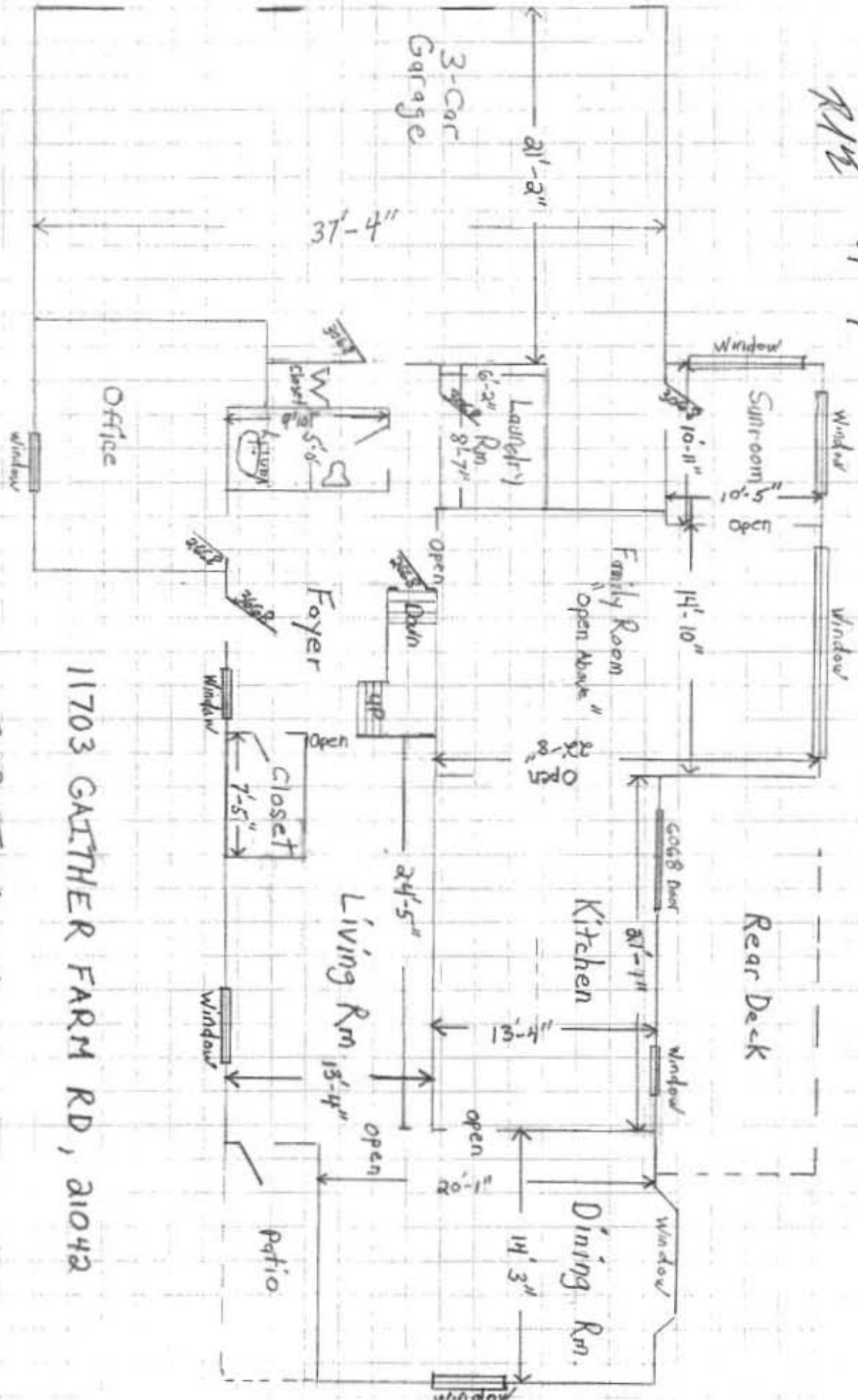

11703 GAITHER FARM RD, 21042

FIRST FLOOR  
 "Proposed"

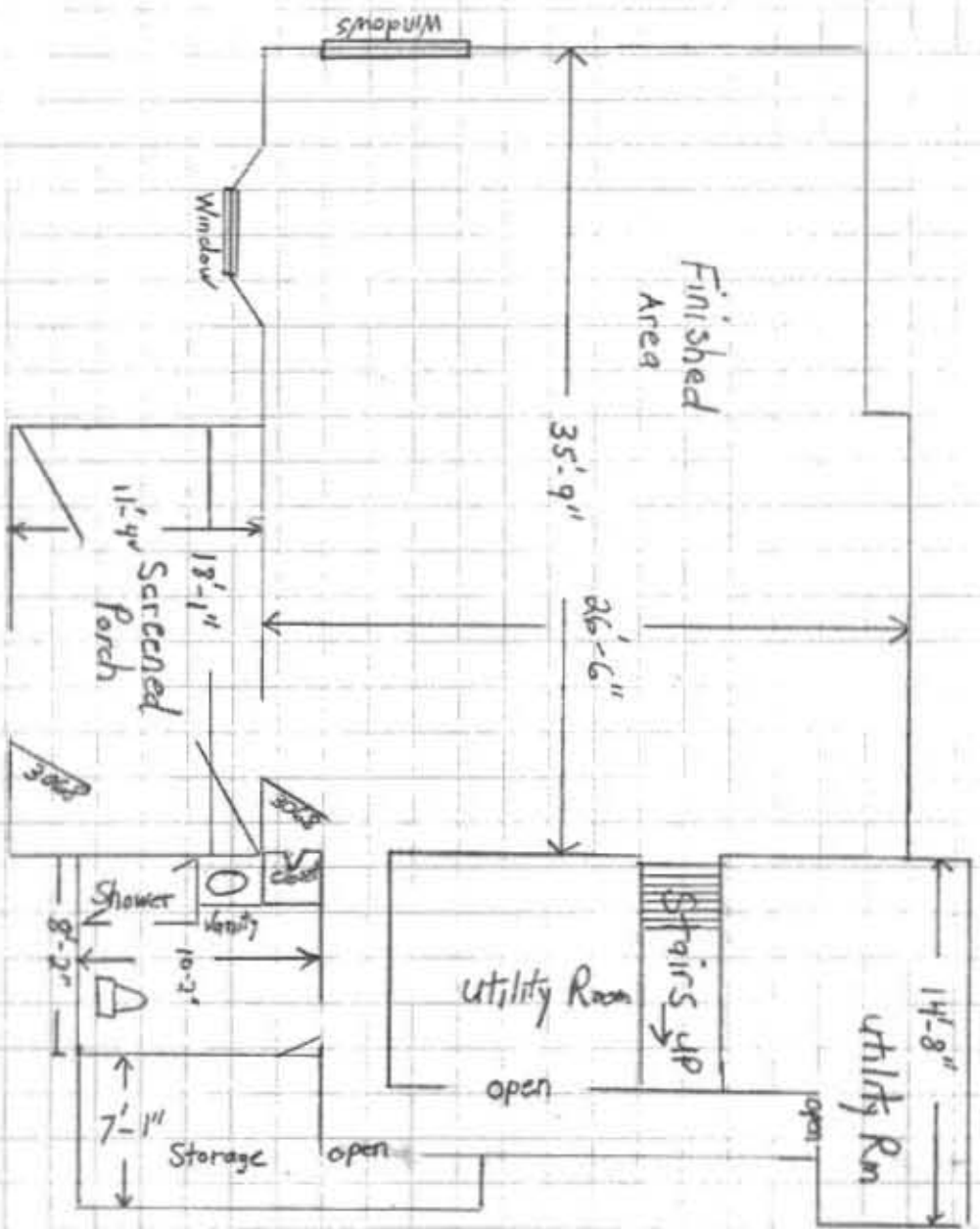

11703 GAITHER FARM RD, 21042

BASEMENT

"Existing"

Approved  
 BR002868  
 M/E 8/29/2018