

**Bureau of Environmental Health**  
 8930 Stanford Boulevard, Columbia, MD 21045  
 Main: 410-313-2640 | Fax: 410-313-2648  
 TDD 410-313-2323 | Toll Free 1-866-313-6300  
[www.hchealth.org](http://www.hchealth.org)  
 Facebook: [www.facebook.com/hocohealth](http://www.facebook.com/hocohealth)

Maura J. Rossman, M.D., Health Officer

RECEIPT DATE: 4/30/18      **ONSITE SEWAGE DISPOSAL SYSTEM**      P 562979

INSTALLATION APPROVAL DATE: 05/02/2018      **PERMIT**      A \_\_\_\_\_  
**SEWER HOUSE CONNECTION**

PROPERTY ADDRESS: 5034 Crape Myrtle Court

SUBDIVISION: Walnut Creek      LOT: 153      TAX ID: \_\_\_\_\_

CONTRACTOR: Walnut Creek LLC TULL (ROBERT A)      EMAIL: N/A

CONTRACTOR ADDRESS: 7820 AIRPARK ROAD      PHONE: 301 948 2490

PROPERTY OWNER: Walnut Creek LLC      EMAIL: N/A

OWNER ADDRESS: BV Business Trust, P.O. BOX 432, Lisbon, MD 21765      PHONE: N/A

NUMBER OF BEDROOMS: 5      CONNECTED TO PUBLIC WATER:  YES  NO

|           |   |
|-----------|---|
| LOCATION: | INSTALL 4" SEWER LINE PER APPROVED SITE PLAN. |
| NOTES:    |   |

ISSUED BY: Hank Oswald      ISSUE DATE: 4/30/18      EXPIRATION DATE: 4/30/19

- NOTE: HOWARD COUNTY BUREAU OF UTILITIES APPROVAL OF GRINDER PUMP INSTALLATION IS REQUIRED PRIOR TO SEPTIC PERMIT APPROVAL
- NOTE: CONTRACTOR MUST SCHEDULE AN INSPECTION AND GAIN APPROVAL OF ALL COMPONENTS PRIOR TO COVERING
- NOTE: AN ELECTRICAL PERMIT IS REQUIRED FOR INSTALLATION OF ANY ELECTRICAL COMPONENTS OF THE SYSTEM

**NEITHER THE HOWARD COUNTY COUNCIL NOR THE HEALTH DEPARTMENT IS RESPONSIBLE FOR THE SUCCESSFUL OPERATION OF ANY SYSTEM. PERMITTEE RESPONSIBLE FOR OBTAINING FINAL APPROVAL ON THIS PERMIT. CALL 410-313-1771 FOR INSPECTION OF SEPTIC SYSTEM.**

HO-15-0035

NOT TO SCALE

NORTH

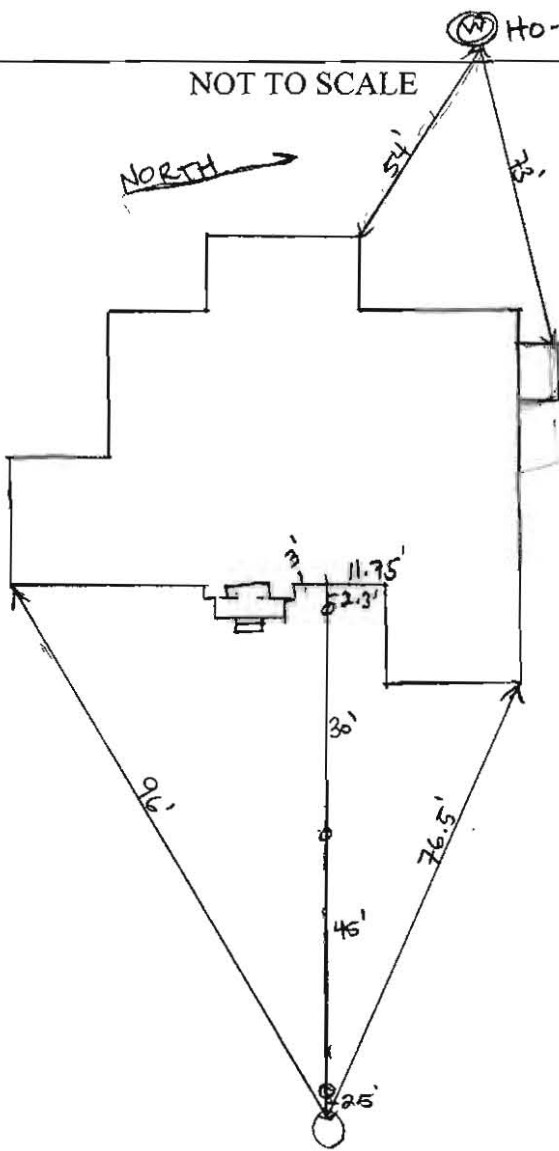

ROAD NAME

**TRENCH/DRAINFIELD DATA**

| WIDTH                         | INLET | BOTTOM |
|-------------------------------|-------|--------|
| _____                         | _____ | _____  |
| NUMBER OF TRENCHES _____      |       |        |
| TOTAL LENGTH _____            |       |        |
| ABSORPTION AREA _____         |       |        |
| DISTRIBUTION BOX LEVEL _____  |       |        |
| DISTRIBUTION BOX BAFFLE _____ |       |        |
| DISTRIBUTION BOX PORT _____   |       |        |

**SEPTIC TANK DATA**

SEPTIC TANK I LEVEL \_\_\_\_\_

MANUFACTURER \_\_\_\_\_

CAPACITY \_\_\_\_\_ GAL

SEAM LOC \_\_\_\_\_

TANK LID DEPTH \_\_\_\_\_

BAFFLES \_\_\_\_\_

BAFFLE FILTER \_\_\_\_\_

MANHOLE LOC \_\_\_\_\_

6" PORT LOC \_\_\_\_\_

WATERTIGHT TEST \_\_\_\_\_

SLOTTED \_\_\_\_\_

DATE ON LID \_\_\_\_\_

**PUMP/SEPTIC TANK LEVEL**

MANUFACTURER \_\_\_\_\_

CAPACITY \_\_\_\_\_ GAL

SEAM LOC \_\_\_\_\_

TANK LID DEPTH \_\_\_\_\_

BAFFLES \_\_\_\_\_

BAFFLE FILTER \_\_\_\_\_

MANHOLE LOC \_\_\_\_\_

6" PORT LOC \_\_\_\_\_

WATERTIGHT TEST \_\_\_\_\_

SLOTTED \_\_\_\_\_

DATE ON LID \_\_\_\_\_

PRE-CONSTRUCTION:

Charlotte Pipe 4" IPS SCH 40 Coex cellular core PVC  
ASTM F891-16 NOT FOR PRESSURE

\* Solvent welded

\* Has green trace wire

INSTALLATION: 5/2/2018 SEWER LINE FROM HOUSE TO GRINDER PIT

INSTALLED. INSTALLATION MEETS REQUIREMENT. OK TO BACK FILL (R)

FINAL INSPECTOR

DATE OF APPROVAL 05/02/2018

**Wolf, Kevin**

---

**From:** Bozzell, Duane  
**Sent:** Tuesday, August 21, 2018 2:41 PM  
**To:** Miscbilling  
**Cc:** Hart, Amy; Rocco, Anthony; Martin, Sharhonda; Williams, Jeffrey; Bozzell, Duane; Bernard, Dana; Wolf, Kevin; Collins, Sarah; jpavlik@CraftmarkHomes.com  
**Subject:** U&O Release 5034 crape myrtle lot 153

On the morning of 7-302018 observed the start-up of a Sewage Grinder Pump at the Walnut Creek Shared Septic System:  
Contract#4773

Lot #153\_  
5034 Crape Myrtle  
Ellicott City, MD 21042

The Sewage Grinder Pump test was successful; the Bureau of Utilities releases its hold on this property for U&O.

*Thank You,*

*Duane Bozzell*

***DPW-Bureau of utilities***

***Phone: (410)313-4900***

***Fax: (410)313-4989***

**GENERAL NOTES:**

- 1) THIS LOCATION DRAWING IS PREPARED FOR THE BENEFIT OF THE CLIENT SIGNING THE HOUSE LOCATION SURVEY APPROVAL FORM INsofar AS IT IS REQUIRED BY A LENDER OR TITLE INSURANCE COMPANY OR ITS AGENTS IN CONNECTION WITH THE CONTEMPLATED TRANSFER, FINANCING OR REFINANCING OF THE PROPERTY SHOWN HEREON. UNLESS INDICATED AS BEING A BOUNDARY SURVEY, THIS LOCATION DRAWING IS NOT INTENDED FOR USE IN THE ESTABLISHMENT OF PROPERTY LINES AND IS NOT TO BE RELIED UPON FOR THE ESTABLISHMENT OR LOCATIONS OF FENCES, GARAGES, BUILDINGS OR OTHER EXISTING OR FUTURE IMPROVEMENTS. AS A RESULT, THIS LOCATION DRAWING DOES NOT PROVIDE FOR ACCURATE IDENTIFICATION OF PROPERTY LINES, BUT SUCH IDENTIFICATION MAY NOT BE REQUIRED FOR THE TRANSFER OF TITLE OR SECURING FINANCING FOR RE-FINANCING.
- 2) SUBJECT PROPERTY IS SHOWN IN ZONE X ON THE NATIONAL FLOOD INSURANCE PROGRAM FLOOD INSURANCE RATE MAP OF HOWARD COUNTY, MARYLAND, COMMUNITY PANEL No. 24027C01300 EFFECTIVE NOV. 6, 2013.
- 3) THE OFFSETS FROM BUILDING LINE TO PROPERTY LINE AS SHOWN ON THE PLAT HEREON ARE TO AN ACCURACY OF PLUS OR MINUS 0.5.'
- 4) NO TITLE REPORT FURNISHED. SUBJECT TO ALL EASEMENTS, RIGHTS OF WAY AND CONDITIONS OF RECORD.
- 5) THE EXISTING WELL(S) SHOWN ON THIS PLAN (IDENTIFIED WITH THE ATTACHED WELL TAG NUMBER HO-15-0035 HAS BEEN FIELD LOCATED BY FISHER, COLLINS AND CARTER, INC. PROFESSIONAL LAND SURVEYORS AND IS ACCURATELY SHOWN.
- 6) PROFESSIONAL CERTIFICATION: I HEREBY CERTIFY THAT THESE DOCUMENTS WERE PREPARED BY ME OR UNDER MY RESPONSIBLE CHARGE, AND THAT I AM A DULY LICENSED PROPERTY LINE SURVEYOR UNDER THE LAWS OF THE STATE OF MARYLAND, LICENSE NO. 339, EXPIRATION DATE 10/04/2018.
- 7) LOTS 115 THRU 159 WILL BE SERVED BY LOW PRESSURE SEWER SYSTEM WITH A LIMIT OF (5) FIVE BEDROOMS AT 150 GALLONS PER BEDROOM FOR A TOTAL DESIGN FLOW OF 33,750 GALLONS PER DAY.
- 8) LOTS 115 THRU 159 OF THIS SUBDIVISION ARE CONNECTED TO THE SHARED SEWAGE DISPOSAL FACILITY GOVERNED BY SECTIONS 18.1200 ET SEQ. OF THE HOWARD COUNTY CODE. THE DEVELOPER IS OBLIGATED TO CONSTRUCT THE FACILITY UNDER THE PROVISION OF THE DEVELOPER AGREEMENT NUMBER 50-4441-D DATED APRIL 8, 2009. A BUILDING PERMIT FOR LOTS 115 THRU 159 MAY NOT BE ISSUED UNTIL THE CONSTRUCTION OF THE FACILITY IS COMPLETED. ACTIVITY ON THESE LOTS IS RESTRICTED AND IS SUBJECT TO THE DECLARATION OF COVENANTS, CONDITIONS, RIGHT-OF-ENTRY, AND RESTRICTION FOR SHARED SEWAGE DISPOSAL FACILITY INTENDED TO BE RECORDED AMONG THE LAND RECORDS OF HOWARD COUNTY, MARYLAND. LOTS 115 THRU 159 SHALL BE ASSESSED SHARED SEWAGE DISPOSAL FACILITY CHARGES AND ASSESSMENTS PURSUANT TO SECTIONS 20.800 ET SEQ. OF THE HOWARD COUNTY CODE.
- 9) BUILDING PERMIT #B-18000609

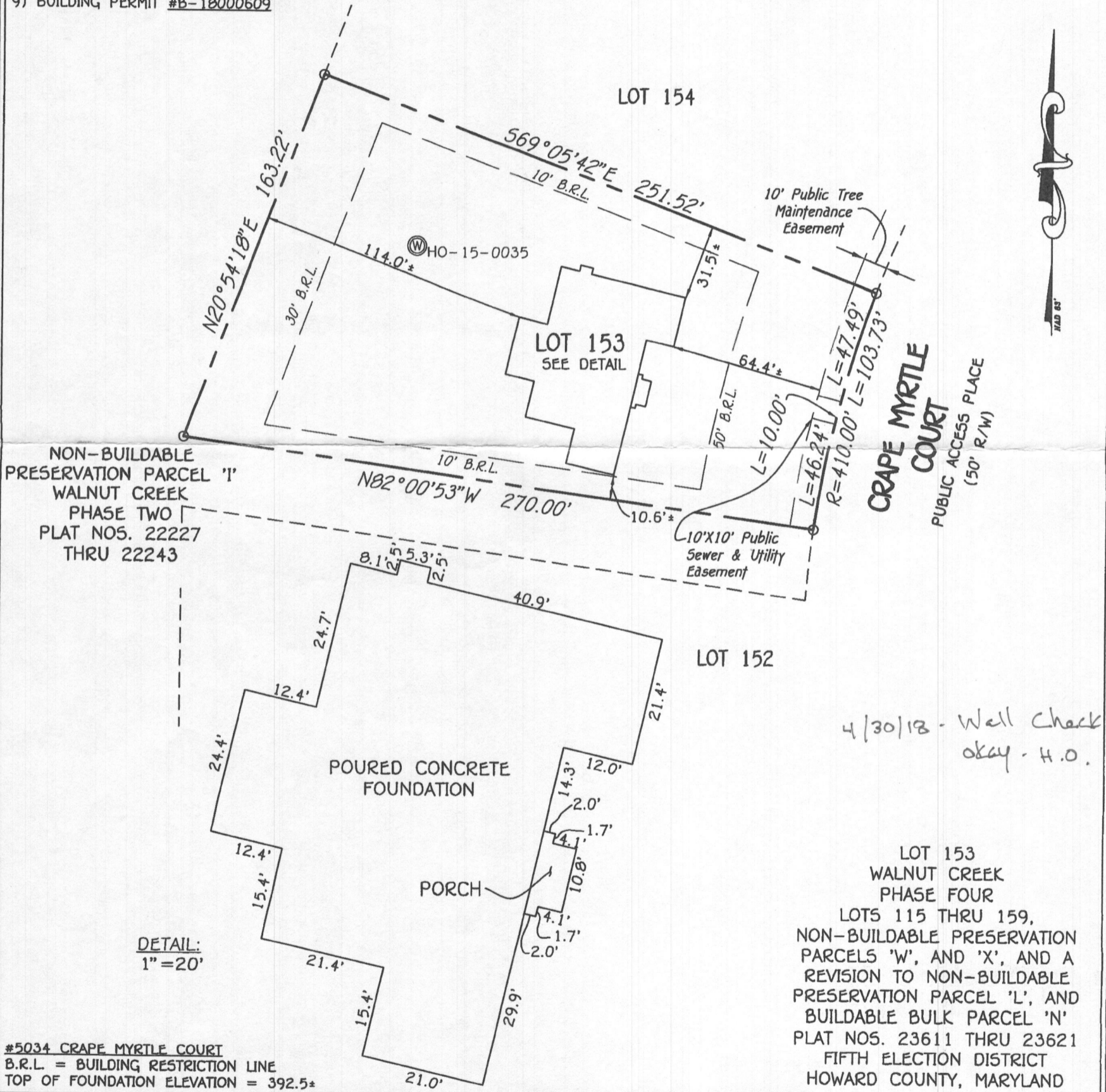

#5034 GRAPE MYRTLE COURT  
 B.R.L. = BUILDING RESTRICTION LINE  
 TOP OF FOUNDATION ELEVATION = 392.5\*

DETAIL:  
 1" = 20'

LOT 153  
 WALNUT CREEK  
 PHASE FOUR  
 LOTS 115 THRU 159,  
 NON-BUILDABLE PRESERVATION  
 PARCELS 'W', AND 'X', AND A  
 REVISION TO NON-BUILDABLE  
 PRESERVATION PARCEL 'L', AND  
 BUILDABLE BULK PARCEL 'N'  
 PLAT NOS. 23611 THRU 23621  
 FIFTH ELECTION DISTRICT  
 HOWARD COUNTY, MARYLAND

4/30/18 - Well Check  
 okay - H.O.

**FISHER, COLLINS & CARTER, INC.**  
 CIVIL ENGINEERING CONSULTANTS & LAND SURVEYORS  
 CENTENNIAL SQUARE OFFICE PARK - 10272 BALTIMORE NATIONAL PIKE  
 ELLICOTT CITY, MARYLAND 21042  
 (410) 461 - 2855



*Mark L. Robel*  
 PROPERTY LINE SURVEYOR  
 REG. #339  
 DATE: 4/11/18

**HOUSE LOCATION  
 DRAWING**

FOUNDATION LOCATION: 4/6/18  
 FINAL LOCATION: \_\_\_\_\_  
 BOUNDARY SURVEY: \_\_\_\_\_

SCALE: 1" = 50'  
 DATE: 4/11/18  
 DRAWN BY: MD  
 CHECKED BY: MLR  
 PROJECT No.: 04001-3007