

Name: Darinder Sandhu  
Street Address: 14326 Bensworth Way  
City, State, Zip: Glenolga, MD 21737  
Date: 04-09-18

Amendment, Permit # B18000702

Ms. Debbie Whalen  
Division of Plan Review  
Department of Inspections, Licenses and Permits  
Howard County Government  
3430 Court House Dr  
Ellicott City, MD 21043

Dear Ms. Whalen:

I am requesting to amend Permit # B18000702 at  
14326 Bensworth Way Glenolga, MD 21737 to  
make modification on pergola and fire pit  
to switch to other side as show on New  
plan

Enclosed:

Fee: \$25.00 - cash / pd. INV# 528604  
 Plot Plans - 4  
 Sets of Construction Drawings  
Other: \_\_\_\_\_

If there is anything we can do to assist you, please let me know.

Sincerely,

CC: P12  
Health

Name: Luis Osorio  
Title: \_\_\_\_\_  
Phone: 240 645 9651  
Email: Luisosorio85@gmail.com

RECEIVED  
APR 09 2018  
LICENSES & PERMITS  
DIVISION

P/U - (pick-up)  
P/U when  
Ready

Amendment Letter

(Signature)

**BENSWORTH WAY**

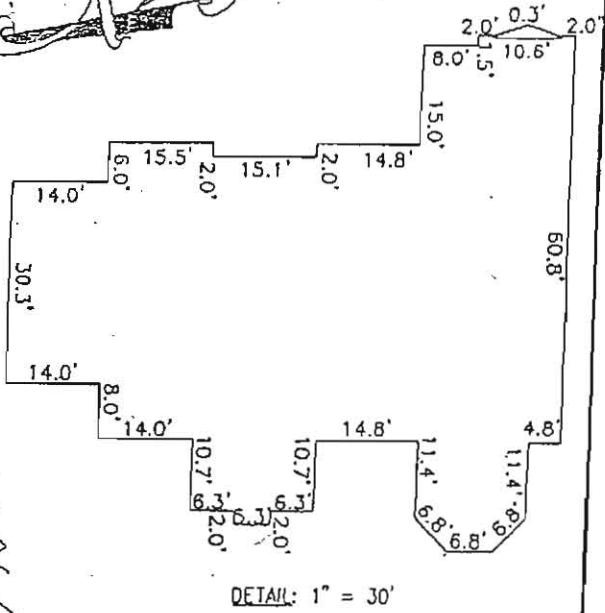
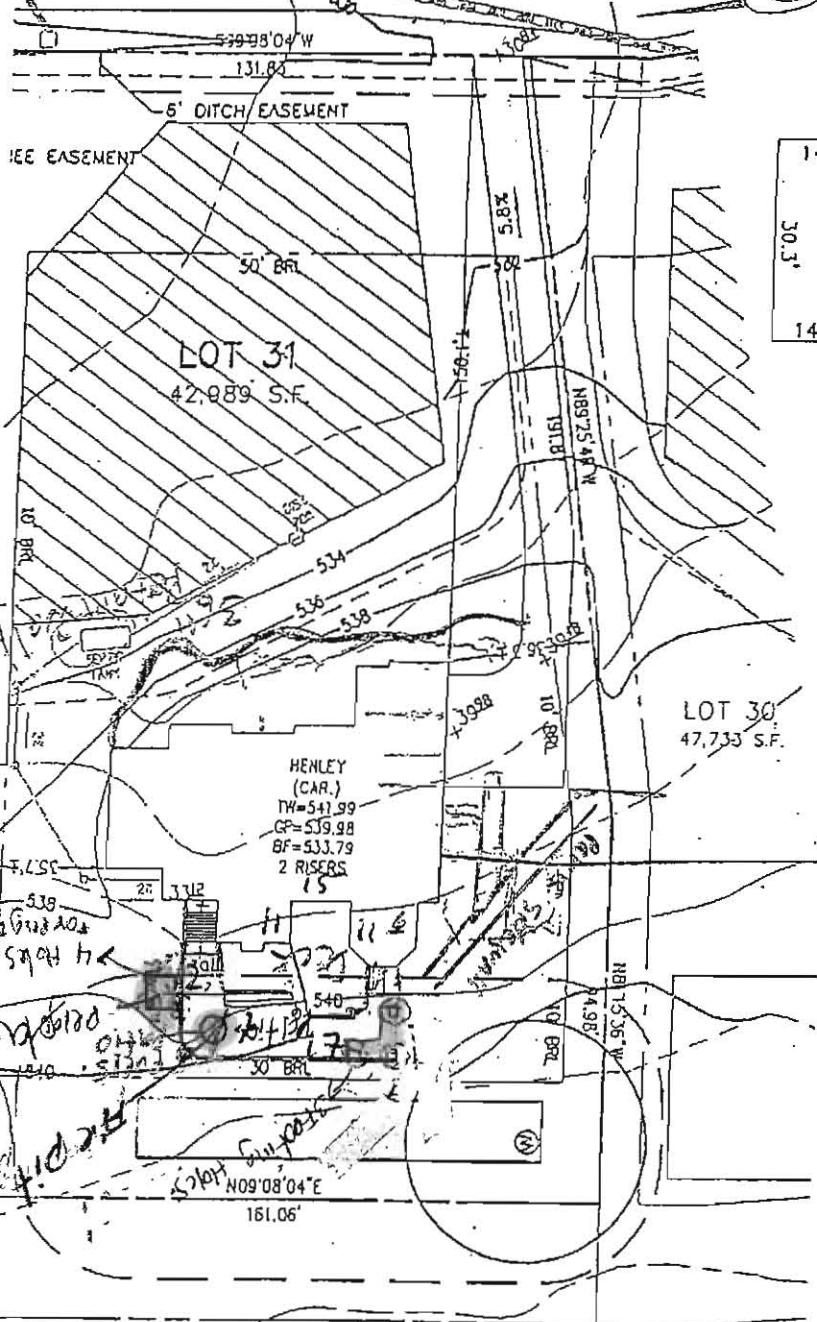

DETAIL: 1" = 30'

THIS AREA DESIGNATES A PRIVATE SEWERAGE EASEMENT OF AT LEAST 10,000 SQ. FT. AS REQUIRED BY THE STATE DEPARTMENT OF THE ENVIRONMENT FOR INDIVIDUAL SEWAGE DISPOSAL IMPROVEMENTS OF ANY NATURE IN THIS AREA IS RESTRICTED UNTIL PUBLIC SEWER IS AVAILABLE. THIS EASEMENT SHALL BECOME NULL AND VOID UPON CONNECTION TO A PUBLIC SEWAGE SYSTEM. THE COUNTY HEALTH OFFICER SHALL HAVE THE AUTHORITY TO GRANT ADJUSTMENTS TO THE PRIVATE SEWAGE EASEMENT. ANY CHANGES TO A PRIVATE SEWAGE EASEMENT SHALL REQUIRE A REVISED PERCOLATION CERTIFICATION PLAN. RECORDATION OF A MODIFIED EASEMENT PLAT SHALL NOT BE NECESSARY.

THE LOT SHOWN HEREON WAS RECORDED ON THE PLAT FOR EDGEWOOD FARM, PLAT No. 19268. REFER TO THIS PLAT FOR ANY RESTRICTIONS AND/OR PROVISIONS.

BUILDING SETBACKS (B.R.L.'s) SHOWN HEREON PER SITE DEVELOPEMENT PLAN SETBACK DISTANCES SHOWN HEREON AS "±" HAVE AN ACCURACY OF ±0.1' FOOT.

THE EXISTING WELL(S) SHOWN ON THIS PLAN (IDENTIFIED WITH THE ATTACHED WELL TAG NUMBER HO-95-0790) HAS BEEN FIELD LOCATED BY ESE CONSULTANTS, INC. - PROFESSIONAL LAND SURVEYOR(S), AND IS ACCURATELY SHOWN.

NON-BUILDABLE PRESERVATION PARCEL D DEDICATED TO HOMEOWNERS ASSOCIATION PRESERVATION EASEMENT PUBLIC STORMWATER MANAGEMENT-EASEMENT HOWARD COUNTY EASEMENT HOLDER

**APPROVED**

531.1 WALK-THRU BUILDING PERMIT  
 538.4 BP# \_\_\_\_\_ A# \_\_\_\_\_  
 529.9 APP. SAN 4. Oswald DATE 4/9/18 (H.C.)  
 529.6  
 530.0 ESC. OF WORK: Install power patio &  
 533.0 sidewalk, fire wood pit  
 528.7 pergola, kitchen area and  
 527.4 retaining wall.  
 531.4

WELL No. HO-95-0790  
 ADDRESS:  
 14326 BENSWORTH WAY  
 GLENELG, MD 21737

MARKET PLAN  
 LOT #31  
**EDGEWOOD FARM**

REVISSED  
 Date: 4/11/18  
 Comments: BR800 For + drive pit.  
 Release  
 Percolation