

APPLICATION

11/16/87
12/4/87
9:30
OK. TP
JJS

PERCOLATION TESTING

A 40477

P _____

HOWARD COUNTY HEALTH DEPARTMENT
BUREAU OF ENVIRONMENTAL HEALTH
P.O. BOX 476 ELLICOTT CITY, MARYLAND 21043
TELEPHONE: 461-9933

EXISTING LOT w/ house
No Repair Required
Perc Info updated in
1978 SAG

DISTRICT 5

DATE 11-13-87

TO: THE COUNTY HEALTH OFFICER
ELLICOTT CITY, MARYLAND

I HEREBY APPLY FOR THE NECESSARY TEST IN ORDER TO CONSTRUCT (OR RECONSTRUCT) A SEWAGE DISPOSAL SYSTEM.

PROPERTY OWNER MR. & MRS. PESKIN
12435 LIME KILN RD.
ADDRESS FULTON, MD. 20759 PHONE 953-7949

PROSPECTIVE BUYER _____
ADDRESS _____ PHONE _____

PROPERTY LOCATION:
SUBDIVISION ZIMMERMAN PROPERTY LOT NO. 6
LOT 7 FINAL
F-89-32

ROAD AND DESCRIPTION SOUTH SIDE LIME KILN ROAD BETWEEN
BROWN BRIDGE AND RESERVOIR ROADS.

TAX MAP 45 PARCEL # 59
SIZE OF LOT 14.4282 AC. ± TYPE BLDG. SINGLE FAM. DWELLING
(SINGLE FAMILY DWELLING OR COMMERCIAL)

THE SYSTEM INSTALLED UNDER THIS APPLICATION IS ACCEPTABLE ONLY UNTIL PUBLIC FACILITIES BECOME AVAILABLE. I FULLY UNDERSTAND THE FEE CONNECTED WITH THE FILING OF THIS PERC TEST APPLICATION IS NON-REFUNDABLE UNDER ANY CIRCUMSTANCES. I ALSO AGREE TO COMPLY WITH ALL M.O.S.H.A. REQUIREMENTS IN TESTING THIS LOT.

[Signature]
(SIGNATURE OF APPLICANT)

APPROVED BY _____ FOR _____ DATE _____

REJECTED BY _____ FOR _____ DATE _____

HOLD PENDING FURTHER TESTS _____ DATE _____

REASONS FOR REJECTION OR HOLDING 12/4/82 Perc Satisfactory; Hold For Plat. SAG-1

THIS IS NOT A PERMIT

APPLICATION

PERCOLATION TESTING

A 40477

P _____

HOWARD COUNTY HEALTH DEPARTMENT
BUREAU OF ENVIRONMENTAL HEALTH
P.O. BOX 476 ELLICOTT CITY, MARYLAND 21043
TELEPHONE 461-9933

DISTRICT _____

DATE _____

TO: THE COUNTY HEALTH OFFICER
ELLICOTT CITY, MARYLAND

I, HEREBY, APPLY FOR THE NECESSARY TEST IN ORDER TO CONSTRUCT (OR RECONSTRUCT) A SEWAGE DISPOSAL SYSTEM.

PROPERTY OWNER Poskin

ADDRESS _____ PHONE _____

PROSPECTIVE BUYER _____

ADDRESS _____ PHONE _____

PROPERTY LOCATION:

SUBDIVISION Zimmerman Prop LOT NO 56

ROAD AND DESCRIPTION Lime Kiln Rd

TAX MAP _____ PARCEL # _____

SIZE OF LOT _____ TYPE BLDG _____
(SINGLE FAMILY DWELLING OR COMMERCIAL)

THE SYSTEM INSTALLED UNDER THIS APPLICATION IS ACCEPTABLE ONLY UNTIL PUBLIC FACILITIES BECOME AVAILABLE. I FULLY UNDERSTAND THE FEE CONNECTED WITH THE FILING OF THIS PERC TEST APPLICATION IS NON-REFUNDABLE UNDER ANY CIRCUMSTANCES. I ALSO AGREE TO COMPLY WITH ALL M.O.S.H.A. REQUIREMENTS IN TESTING THIS LOT.

(SIGNATURE OF APPLICANT)

APPROVED BY _____ FOR _____ DATE _____

REJECTED BY _____ FOR _____ DATE _____

HOLD PENDING FURTHER TESTS _____ DATE _____

REASONS FOR REJECTION OR HOLDING _____

HD-216

THIS IS NOT A PERMIT

① ② ③ ④
SOIL PROFILE

0'
10'
2'
3.5'
13+1'

APHX
4" Bl silty
CLAY LM
<10% FRAGS

RED BR
(PINKISH)
SILT CLAY
VERY STICKY
10-15%
MICACEOUS
FRAGS

RED BR
(PINKISH)
Hgh MICACE-
OUS SILT LM
15-20%
FRAGS, w/
FEW QUARTZ
FRAGS

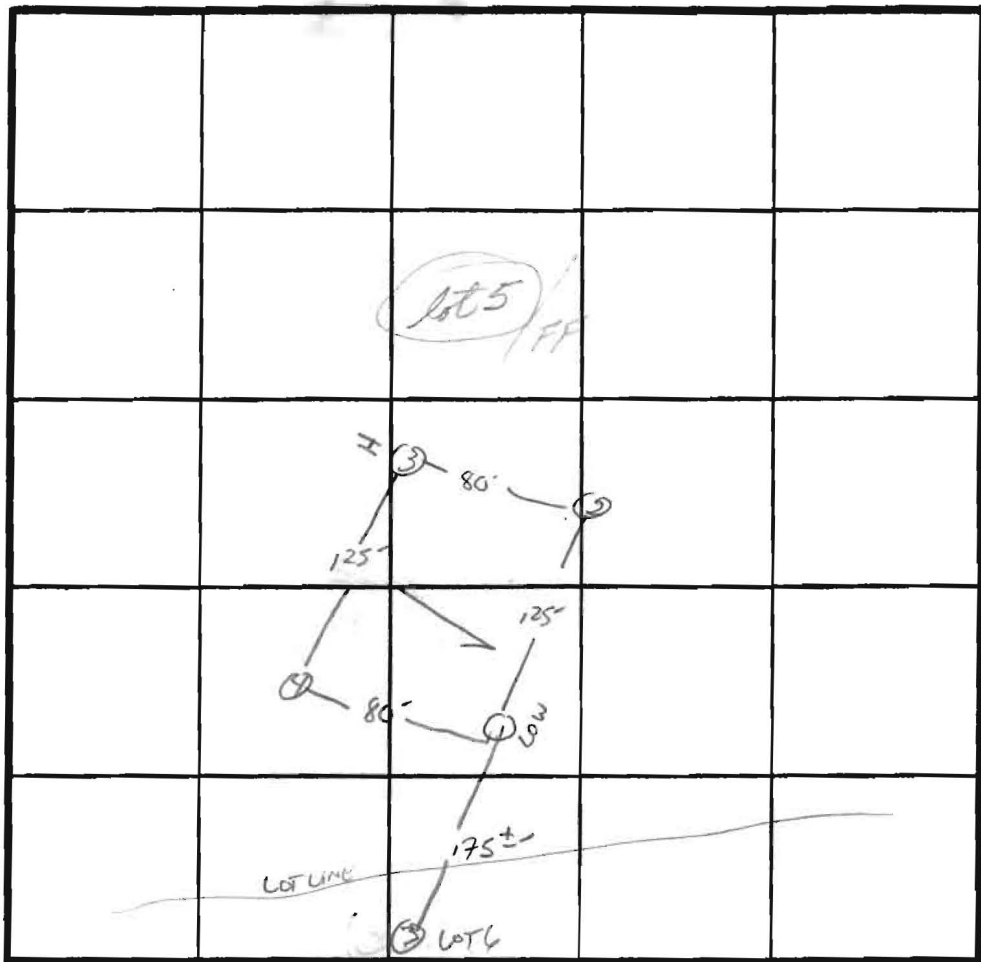

\bar{x} Perc 5 min.
160 ϕ /BR
Inlet BOTTOM
3.5 9.0

INDICATE NORTH - NAME ADJOINING ROADWAY AS BASE LINE.
Lime Kiln Rd.

DATE	TEST NO.	DEPTH	PRE-WET		TEST - 1" DROP		TIME
			START	STOP	START	STOP	
12/4/87	1S	4"	10:44	10:46	10:46	10:50	4 min
	1V	13" UNIFORM SOIL	below	3-3.5"			
	2S	4"	10:55	10:59	10:59	11:07	8 min
	2V	13" UNIFORM SOIL	below	3.5"			
	3S	3.5"	11:08	11:09	11:09	11:11	2 min
	3M	8"	11:08	11:11	11:11	11:16	5 min
	3V	12.5" UNIFORM SOIL	below	3.5"			
	4V	13" UNIFORM SOIL	below	3.5"			

REMARKS Hops Pen Surveyor STAKE/PLAT

TYPE OF SOIL ELIOAK

TESTED BY S. Abel ALSO PRESENT O. KOTZEMAN, M. PASKIN

APPLICATION

PERCOLATION TESTING

A 518016

P _____

HOWARD COUNTY HEALTH DEPARTMENT
BUREAU OF ENVIRONMENTAL HEALTH
3525-H ELLICOTT MILLS DRIVE/ELLICOTT CITY, MARYLAND 21043
TELEPHONE: 313-2640

DISTRICT _____

DATE 12/4/02

TO: THE COUNTY HEALTH OFFICER
ELLICOTT CITY, MARYLAND

I HEREBY APPLY FOR THE NECESSARY TEST PRIOR TO APPLICATION FOR PERMIT TO CONSTRUCT (OR RECONSTRUCT) A SEWAGE DISPOSAL SYSTEM.

PROPERTY OWNER GEORGE W. HILL & SANDRA E. HILL

ADDRESS 12435 S. LIME KILN ROAD PHONE (301) 776-8360

FULTON, MD 20759

AGENT OR PROSPECTIVE BUYER MILDENBERG, BOENDER & ASSOC, INC.

ADDRESS 5072 DORSEY HALL DR, SUITE 202 PHONE (410) 997-0296
ELLICOTT CITY, MD 21042

PROPERTY LOCATION:

SUBDIVISION HILL PROPERTY (FORMERLY ZIMMERMAN PROPERTY) LOT NO. 6

ROAD AND DESCRIPTION ALONG SOUTHWEST SIDE OF LIME KILN ROAD
JUST BEYOND BROOKWOOD FARM ROAD AND BEFORE
MARLOW ROAD

TAX MAP 45 PARCEL # 59

SIZE OF LOT 3.8 AC TYPE BLDG. SFD
(SINGLE FAMILY DWELLING OR COMMERCIAL)

THE SYSTEM INSTALLED UNDER THIS APPLICATION IS ACCEPTABLE ONLY UNTIL PUBLIC FACILITIES BECOME AVAILABLE. I FULLY UNDERSTAND THE FEE CONNECTED WITH THE FILING OF THIS PERC TEST APPLICATION IS NON-REFUNDABLE UNDER ANY CIRCUMSTANCES. I ALSO AGREE TO COMPLY WITH ALL M.O.S.H.A. REQUIREMENTS IN TESTING THIS LOT.

Stephane Demchik
(SIGNATURE OF APPLICANT)

APPROVED BY _____ FOR _____ DATE _____

DISAPPROVED BY _____ FOR _____ DATE _____

HOLD PENDING FURTHER TESTS _____

REASONS FOR REJECTION OR HOLDING _____

PERCOLATION TEST PLAT/PRELIMINARY PLAT - TITLE OR I.D. # _____ DATE _____

SITE DEVELOPMENT PLAN/FINAL PLAT - TITLE OR I.D. # _____ DATE _____

THIS IS NOT A PERMIT

518016

NOT TO SCALE

COUNTY #

SOIL PROFILE
24

0'

red-brn
sandy
clay
1m

4'

red-brn
powdery
fine
sandy
1m

5-10%
quartz
feldspar
pieces

15'

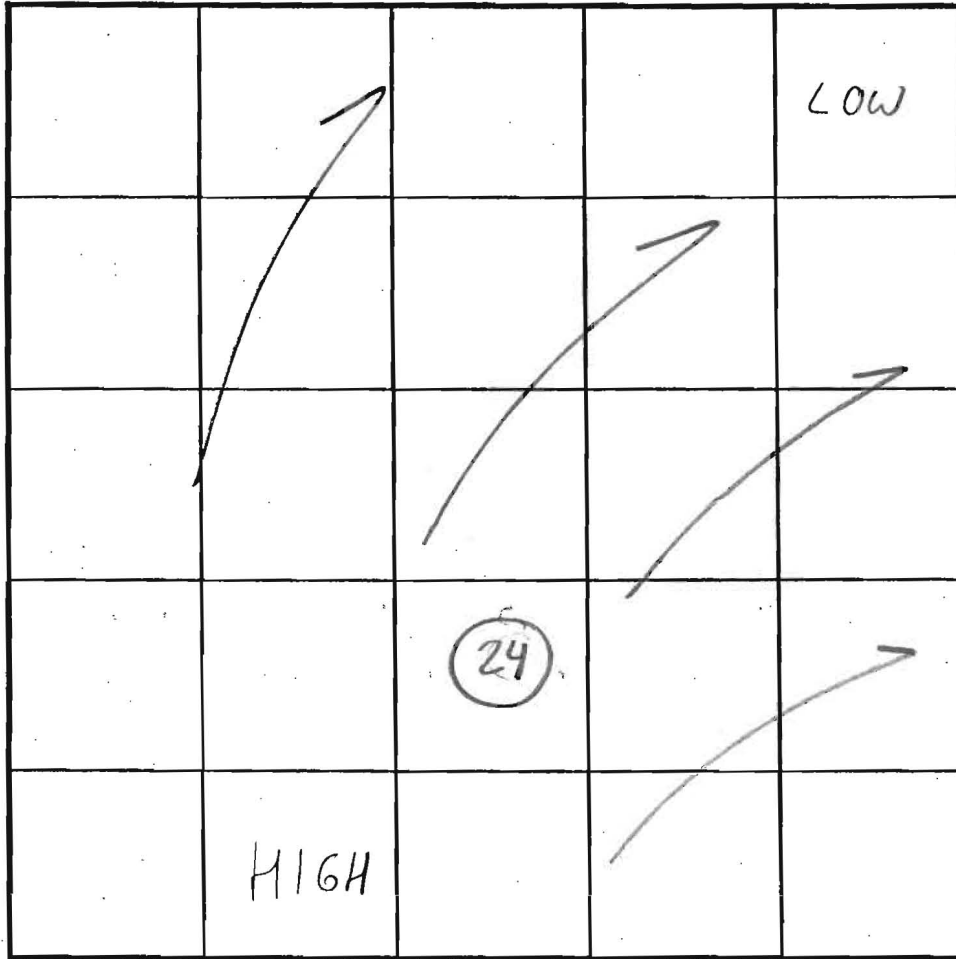

SOIL PROFILE

0'

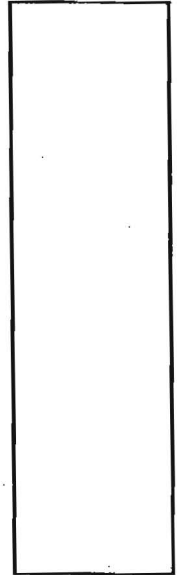

INDICATE NORTH - NAME ADJOINING ROADWAY AS BASE LINE.

DATE	TEST NO.	DEPTH	PRE-WET		TEST - 1" DROP		TIME
			START	STOP	START	STOP	
10/16/03	24	15'V	(VISUAL OK)		SEE SOIL PROFILE)		NA OK

REMARKS Lot previously tested & approved under A # 40477

TYPE OF SOIL _____

TESTED BY _____ ALSO PRESENT _____

TRENCH DESIGN DATA: AVERAGE PERCOLATION TIME _____ TRENCH WIDTH _____

INLET DEPTH _____ MAXIMUM BOTTOM DEPTH _____ SQ. FT./BEDROOM _____

(B)

MIX (B)

NORTH

PERRY C. WESTLAND & BARBARA LORAIN WEST
TAX MAP 45, PARCEL 30
12525 SW LIME KILN ROAD
2475/724

MIC3 (B)

MIX (B)

OLD SEPTIC
EASEMENT
TO BE
ABANDONED

A40477

LOT 6

*Self-perpetuating
petroleum
provision*

MIC2 (B)

A29257

OLD SEPTIC
EASEMENT
TO BE
ABANDONED

A40478

ZIMMERMAN PROPERTY, LOT
TAX MAP 45, PARCEL 59
1945/537

LOT 4

LOT 1

N ROAD

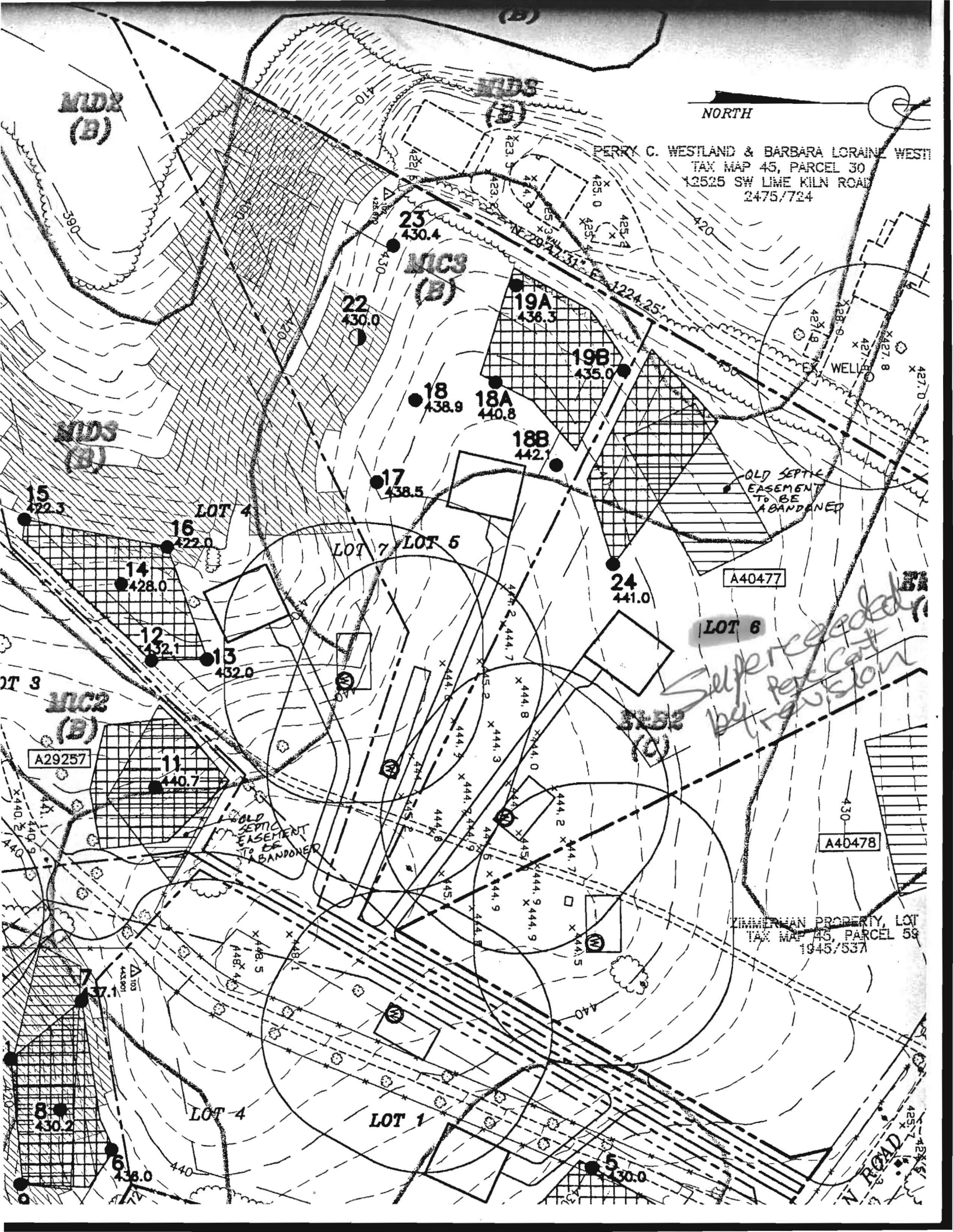

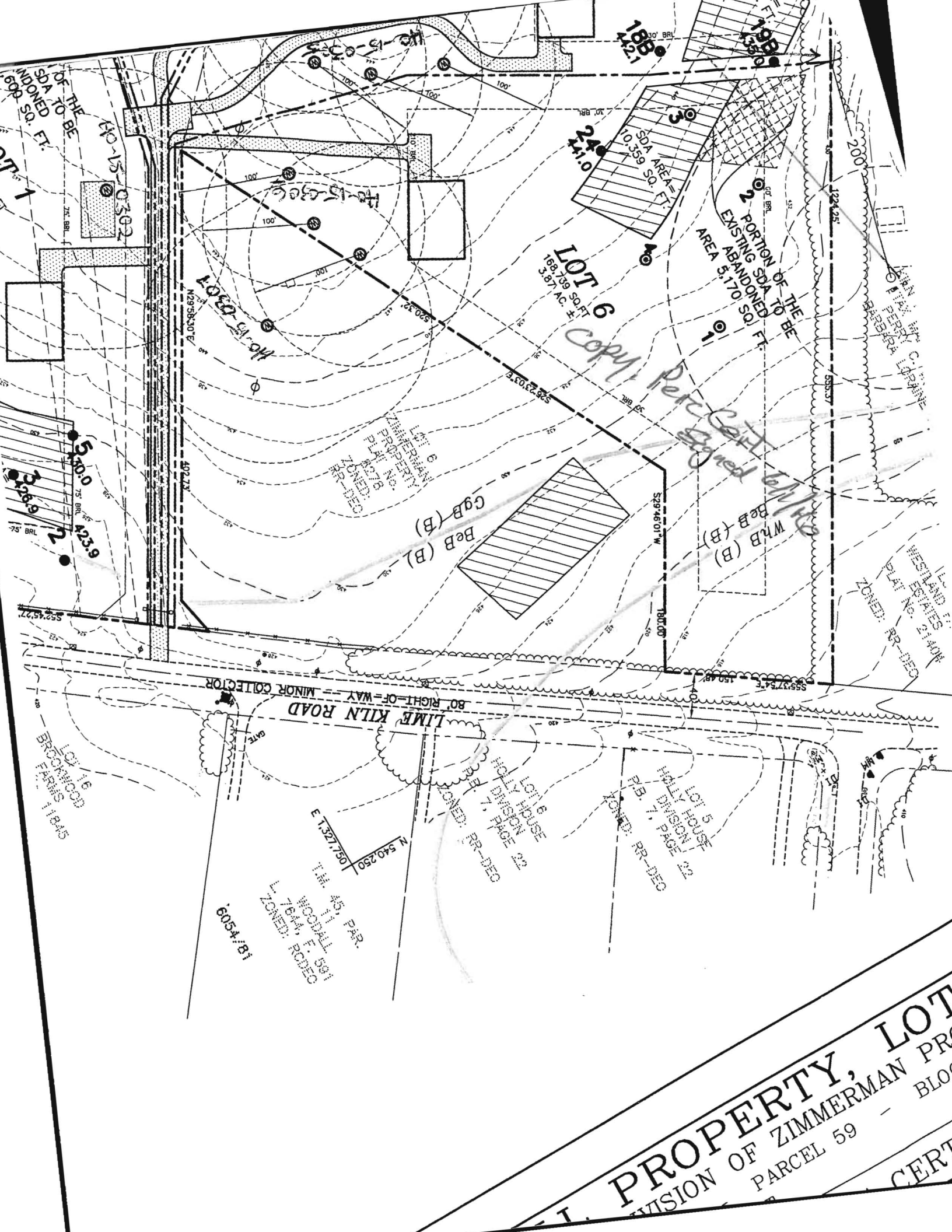

OF THE
SDA TO BE
INDONED
600 SQ. FT.

LOT 1
5,300.0
6,333.9

LOT 2
3,900.0
5,233.9

LOT 16
BROOKWOOD
FARMS
118.45

LOT 3
10,359 SQ. FT.

LOT 4
10,359 SQ. FT.

LOT 5
HOLLY HOUSE
DIVISION
PAGE 22
ZONED: RR-DEC

LOT 6
188,799 SQ. FT.
3.87 AC. ±

PORTION OF THE
EXISTING SDA TO BE
AREA 5,170 SQ. FT.

LOT 6
188,799 SQ. FT.
3.87 AC. ±

LOT 5
HOLLY HOUSE
DIVISION
PAGE 22
ZONED: RR-DEC

LOT 6
188,799 SQ. FT.
3.87 AC. ±

LOT 6
188,799 SQ. FT.
3.87 AC. ±

LOT 5
HOLLY HOUSE
DIVISION
PAGE 22
ZONED: RR-DEC

LOT 6
188,799 SQ. FT.
3.87 AC. ±

LOT 6
188,799 SQ. FT.
3.87 AC. ±

LOT 6
188,799 SQ. FT.
3.87 AC. ±

LOT 5
HOLLY HOUSE
DIVISION
PAGE 22
ZONED: RR-DEC

LOT 6
188,799 SQ. FT.
3.87 AC. ±

LOT 6
188,799 SQ. FT.
3.87 AC. ±

LOT 6
188,799 SQ. FT.
3.87 AC. ±

LOT 5
HOLLY HOUSE
DIVISION
PAGE 22
ZONED: RR-DEC

LOT 6
188,799 SQ. FT.
3.87 AC. ±

LOT 6
188,799 SQ. FT.
3.87 AC. ±

LOT 6
188,799 SQ. FT.
3.87 AC. ±

LOT 5
HOLLY HOUSE
DIVISION
PAGE 22
ZONED: RR-DEC

LOT 6
188,799 SQ. FT.
3.87 AC. ±

LOT 6
188,799 SQ. FT.
3.87 AC. ±

LOT 6
188,799 SQ. FT.
3.87 AC. ±

LOT 5
HOLLY HOUSE
DIVISION
PAGE 22
ZONED: RR-DEC

LOT 6
188,799 SQ. FT.
3.87 AC. ±

LOT 6
188,799 SQ. FT.
3.87 AC. ±

LOT 6
188,799 SQ. FT.
3.87 AC. ±

LOT 5
HOLLY HOUSE
DIVISION
PAGE 22
ZONED: RR-DEC

LOT 6
188,799 SQ. FT.
3.87 AC. ±

LOT 6
188,799 SQ. FT.
3.87 AC. ±

LOT 6
188,799 SQ. FT.
3.87 AC. ±

LOT 5
HOLLY HOUSE
DIVISION
PAGE 22
ZONED: RR-DEC

LOT 6
188,799 SQ. FT.
3.87 AC. ±

LOT 6
188,799 SQ. FT.
3.87 AC. ±

PROPERTY, LOT
DIVISION OF ZIMMERMAN PR
PARCEL 59 - BLO
CERT