



Building Permit Application

Howard County Maryland
Department of Inspections, Licenses and Permits
3430 Court House Drive
Permits: 410-313-2455
www.howardcountymd.gov

Date Received: _____

Permit No.: _____

Building Address: 66208 Corina Ct
City: Columbia State: MD Zip Code: 21044
Suite/Apt. # _____ SDP/WP/BA #: _____
Census Tract: _____ Subdivision: LA ISLA
Section: _____ Area: 3.15acs Lot: 2
Tax Map: 35 Parcel: 113 Grid: 23
Zoning: _____ Map Coordinates: _____ Lot Size: 3.15acs

Existing Use: Residential
Proposed Use: Residential
Estimated Construction Cost: \$ 125,000
Description of Work: construct new 21x14' sunroom on a current open flat deck and over an existing 2 story detached garage
Occupant/Tenant Name: N/A
Was tenant space previously occupied? Yes No
Contact Name: _____
Address: _____
City: _____ State: _____ Zip Code: _____
Phone: _____ Fax: _____
Email: _____

Property Owner's Name: Wayne & Cindy Jackson
Address: 66208 Corina Ct
City: Columbia State: MD Zip Code: 21044
Phone: 410-707-4920 Fax: _____
Email: _____

Applicant's Name & Mailing Address, (if other than stated herein)
Applicant's Name: Ben True
Address: 3920 London Bridge Rd
City: Spesville State: MD Zip Code: 21734
Phone: 443-295-1965 Fax: _____
Email: bentrue313@gmail.com

Contractor Company: ALC Contractors
Contact Person: Nancy Johnson (owner)
Address: 19432 Punpowder Rd
City: Manchester State: MD Zip Code: 21103
License No.: 45364
Phone: 410-356-7300 Fax: 443-703-0306
Email: info@alc-homebuilders.com

Engineer/Architect Company: Lehman Associates
Responsible Design Prof.: John Lehman
Address: 6933 Mink Hollow Road
City: Highland State: MD Zip Code: 20777
Phone: 301-854-1109 Fax: _____
Email: lehman@LAPC.VS

Commercial Building Characteristics	Residential Building Characteristics
Height:	<input checked="" type="checkbox"/> SF Dwelling <input type="checkbox"/> SF Townhouse
No. of stories:	Depth Width
Gross area, sq. ft./floor:	1 st floor:
Area of construction (sq. ft.):	2 nd floor:
Use group:	Basement:
	<input type="checkbox"/> Finished Basement
	<input type="checkbox"/> Unfinished Basement
	<input type="checkbox"/> Crawl Space
Construction type:	<input type="checkbox"/> Slab on Grade
<input type="checkbox"/> Reinforced Concrete	No. of Bedrooms:
<input type="checkbox"/> Structural Steel	Multi-family Dwelling
<input type="checkbox"/> Masonry	No. of efficiency units:
<input checked="" type="checkbox"/> Wood Frame	No. of 1 BR units:
<input type="checkbox"/> State Certified Modular	No. of 2 BR units:
	No. of 3 BR units:
	Other Structure:
	Dimensions:
<input checked="" type="checkbox"/> Roadside Tree Project Permit	Footings:
<input type="checkbox"/> Yes <input checked="" type="checkbox"/> No	Roof:
Roadside Tree Project Permit #	<input type="checkbox"/> State Certified Modular
	<input type="checkbox"/> Manufactured Home

Utilities	
Electric:	<input checked="" type="checkbox"/> Yes <input type="checkbox"/> No
Gas:	<input type="checkbox"/> Yes <input type="checkbox"/> No
Water Supply	
<input type="checkbox"/> Public	
<input checked="" type="checkbox"/> Private	
Sewage Disposal	
<input type="checkbox"/> Public	
<input checked="" type="checkbox"/> Private	
Heating System	
<input checked="" type="checkbox"/> Electric <input type="checkbox"/> Oil	
<input type="checkbox"/> Natural Gas <input type="checkbox"/> Propane Gas	
<input type="checkbox"/> Other:	
Sprinkler System:	
<input type="checkbox"/> Yes <input type="checkbox"/> No	
Grading Permit Number:	
Building Shell Permit Number:	

THE UNDERSIGNED HEREBY CERTIFIES AND AGREES AS FOLLOWS: (1) THAT HE/SHE IS AUTHORIZED TO MAKE THIS APPLICATION; (2) THAT THE INFORMATION IS CORRECT; (3) THAT HE/SHE WILL COMPLY WITH ALL REGULATIONS OF HOWARD COUNTY WHICH ARE APPLICABLE THERETO; (4) THAT HE/SHE WILL PERFORM NO WORK ON THE ABOVE REFERENCED PROPERTY NOT SPECIFICALLY DESCRIBED IN THIS APPLICATION; (5) THAT HE/SHE GRANTS COUNTY OFFICIALS THE RIGHT TO ENTER ONTO THIS PROPERTY FOR THE PURPOSE OF INSPECTING THE WORK PERMITTED AND POSTING NOTICES.

Ben True
Applicant's Signature
BenTrue@gmail.com
Email Address

Title/Company

Ben True
Print Name
8/15/13
Date

Checks Payable to: DIRECTOR OF FINANCE OF HOWARD COUNTY
PLEASE WRITE NEATLY & LEGIBLY
-FOR OFFICE USE ONLY-

AGENCY	DATE	SIGNATURE OF APPROVAL
State Highways		
Building Officials		
PSZA (Zoning)		
PSZA (Engineering)		
Health	<u>8/16/13</u>	<u>Benard</u>

Is Sediment Control approval required for issuance? Yes No
 CONTINGENCY CONSTRUCTION START

DPZ SETBACK INFORMATION
Front:
Rear:
Side:
Side St.:
All minimum setbacks met? <input type="checkbox"/> Yes <input type="checkbox"/> No
Is Entrance Permit Required? <input type="checkbox"/> Yes <input type="checkbox"/> No
Historic District? <input type="checkbox"/> Yes <input type="checkbox"/> No
Lot Coverage for New Town Zone:
SDP/Red-line approval date:

Filing Fee	\$
Permit Fee	\$
Tech Fee	\$
Excise Tax	\$
PSFS	\$
Guaranty Fund	\$
Add'l per Fee	\$
Total Fees	\$
Sub- Total Paid	\$
Balance Due	\$
Check	#

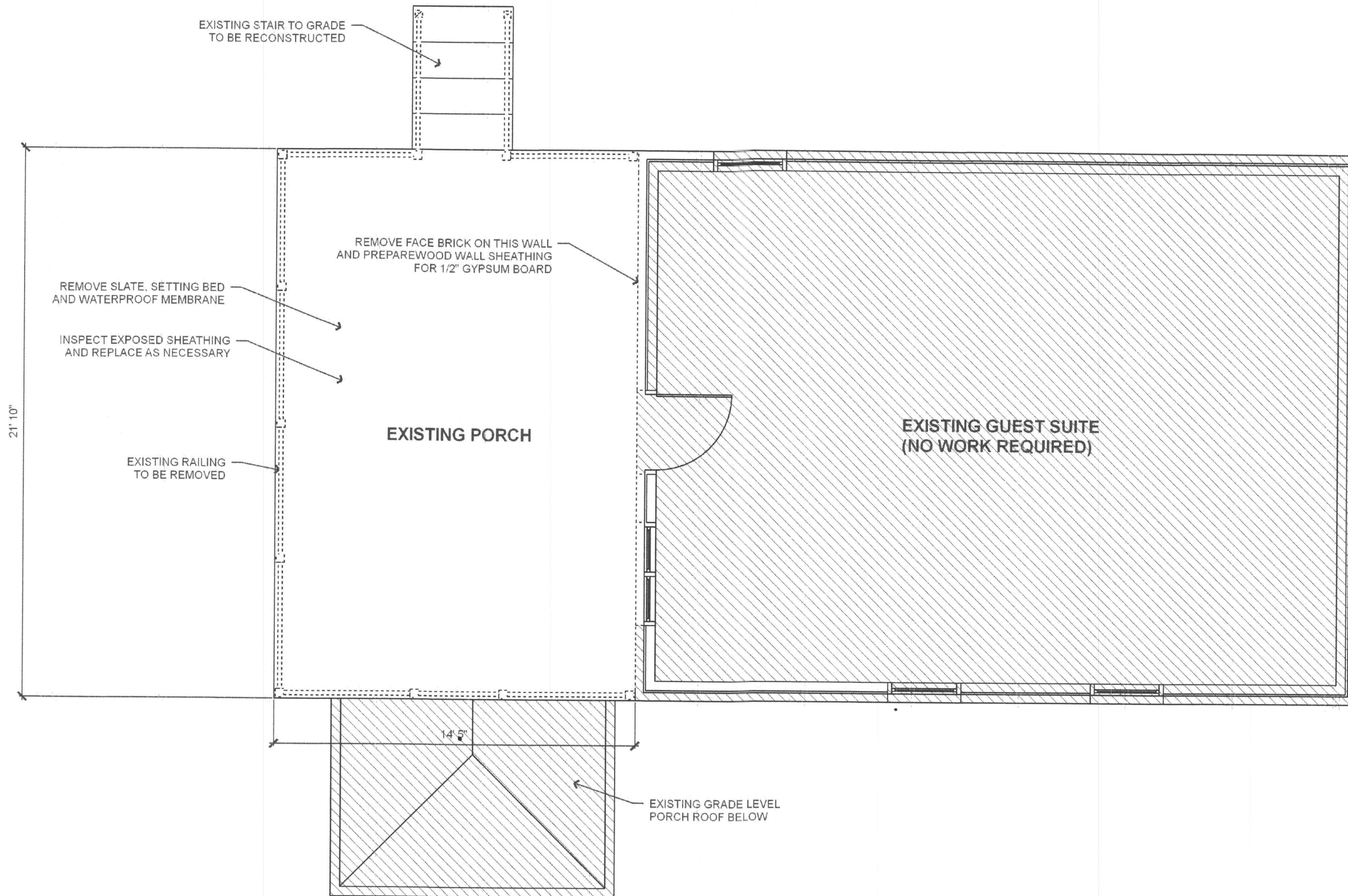

EXISTING FLOOR PLAN

SCALE 1/4" = 1'-0"

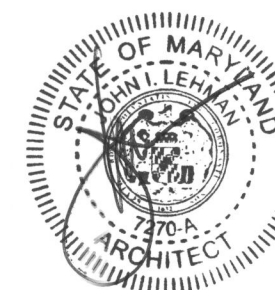

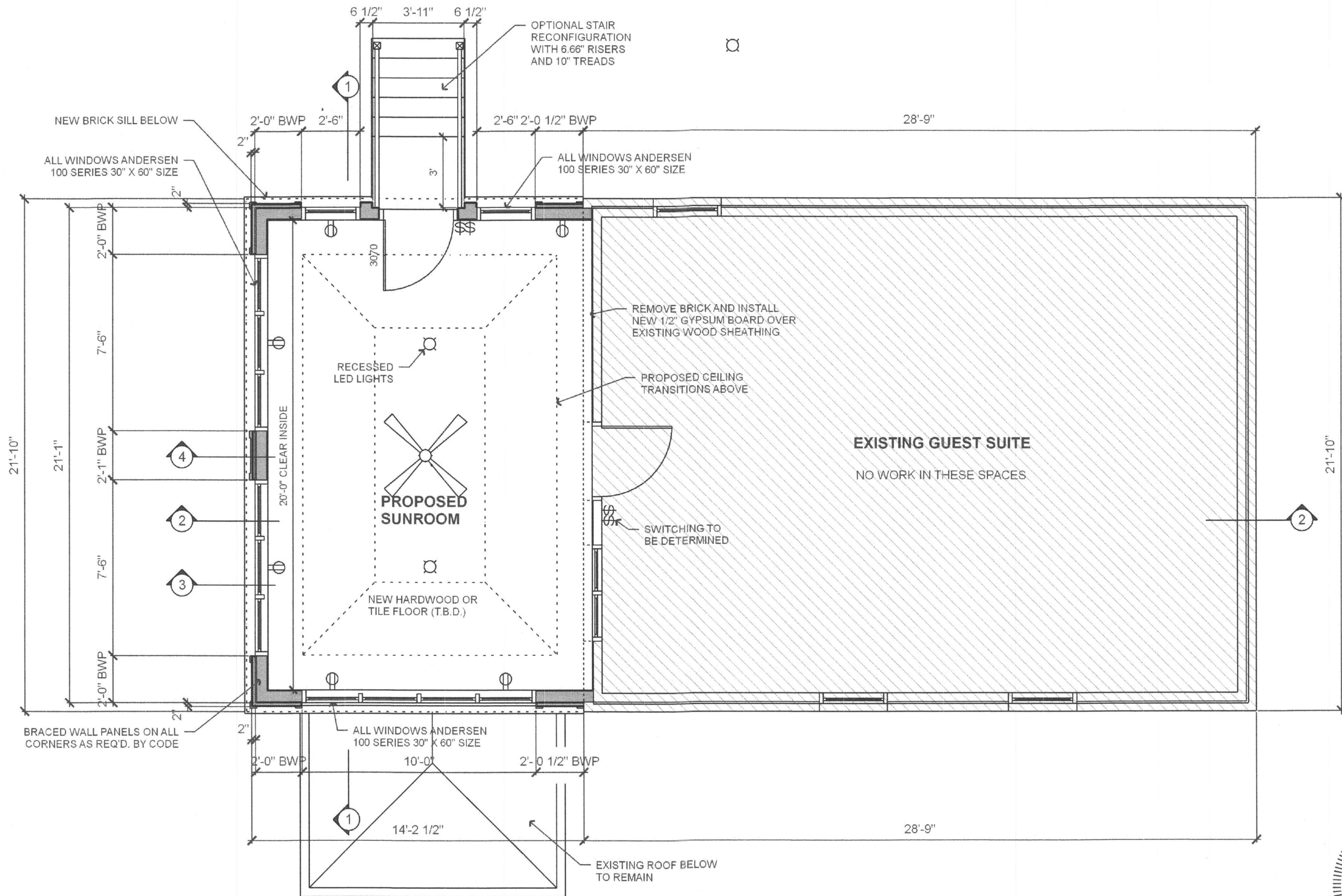

PROPOSED FLOOR PLAN

SCALE 1/4" = 1'-0"

NOTE: FIELD VERIFY ALL EXISTING DIMENSIONS



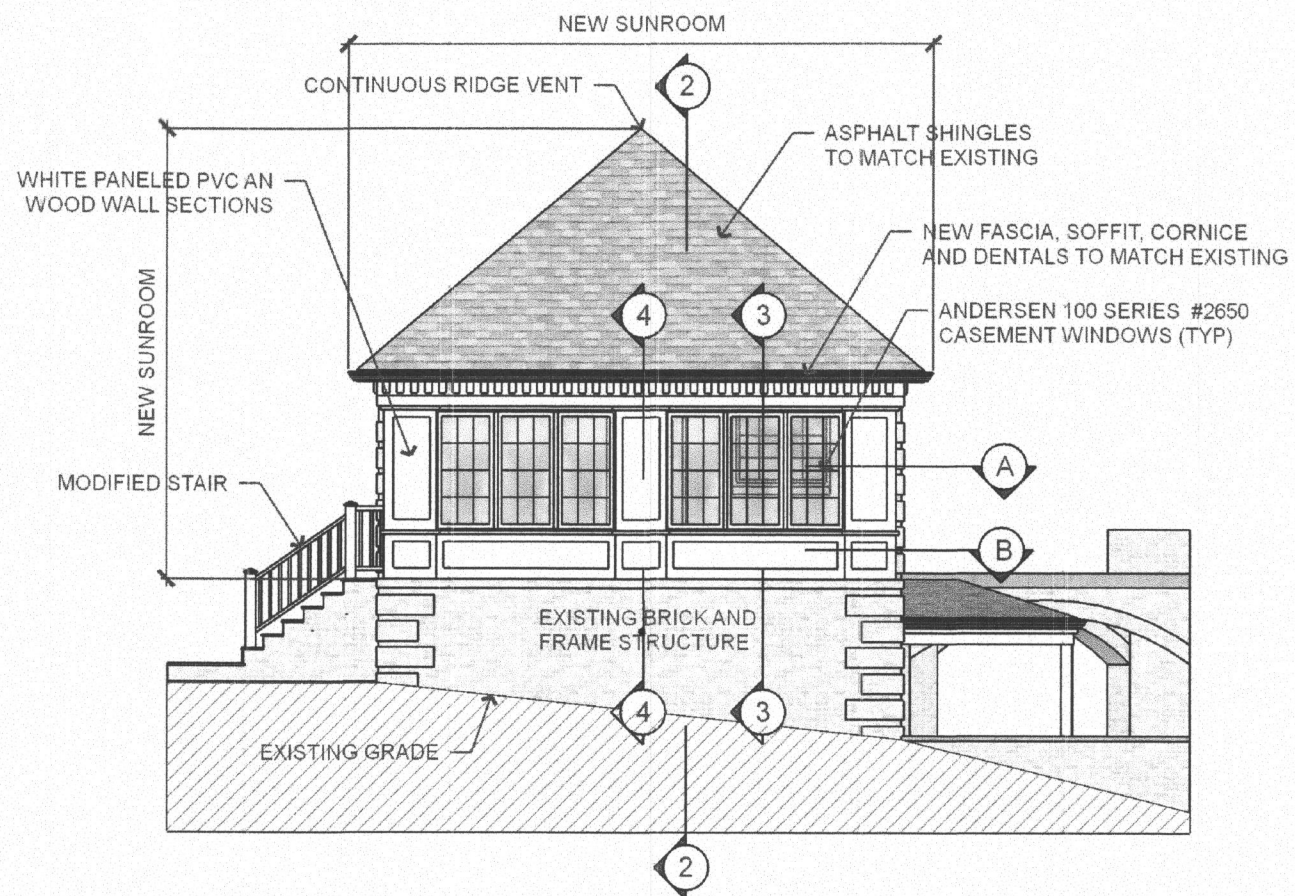

REAR ELEVATION

SCALE 1/8" = 1'-0"

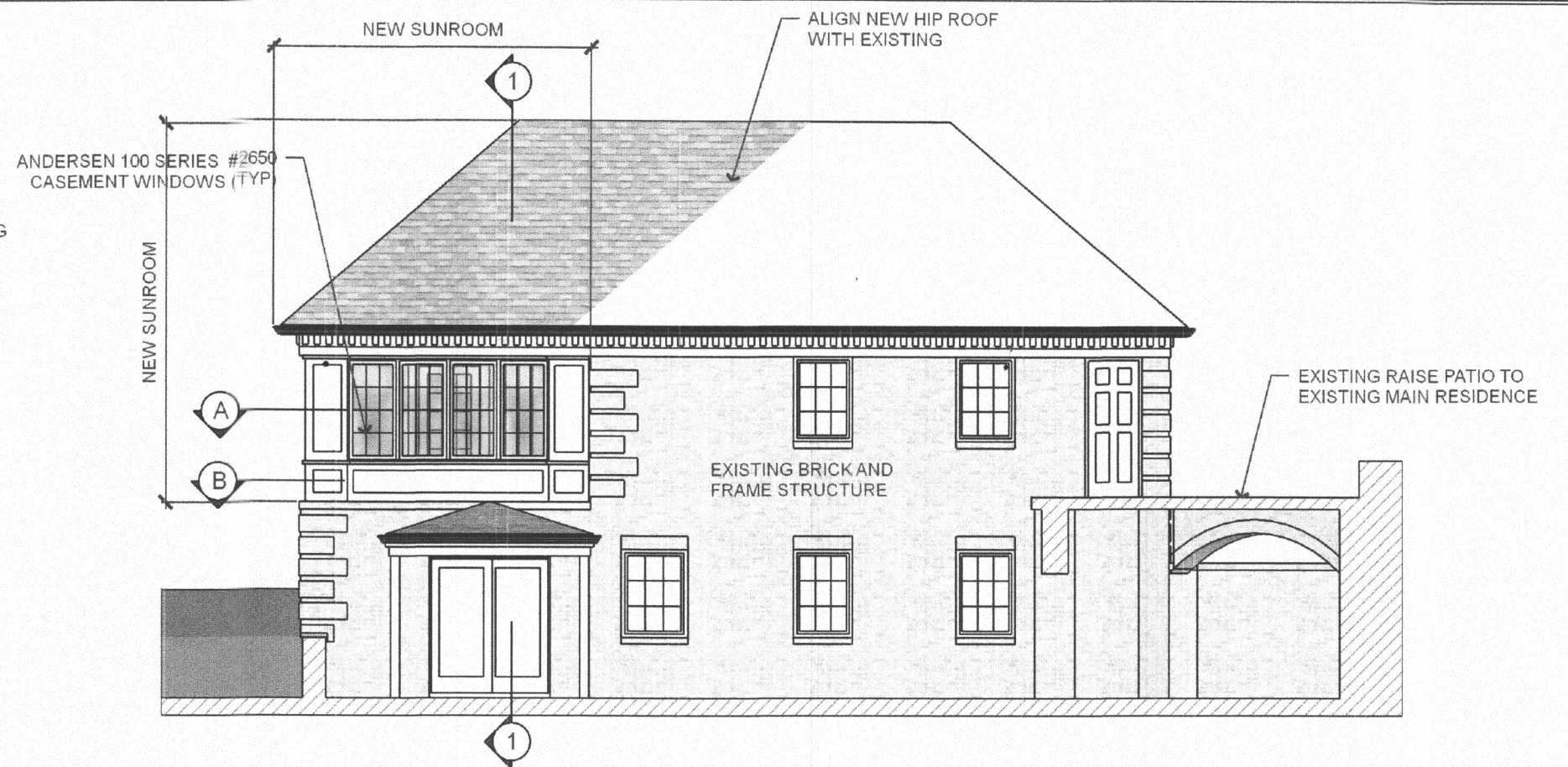

LEFT SIDE ELEVATION

SCALE 1/8" = 1'-0"

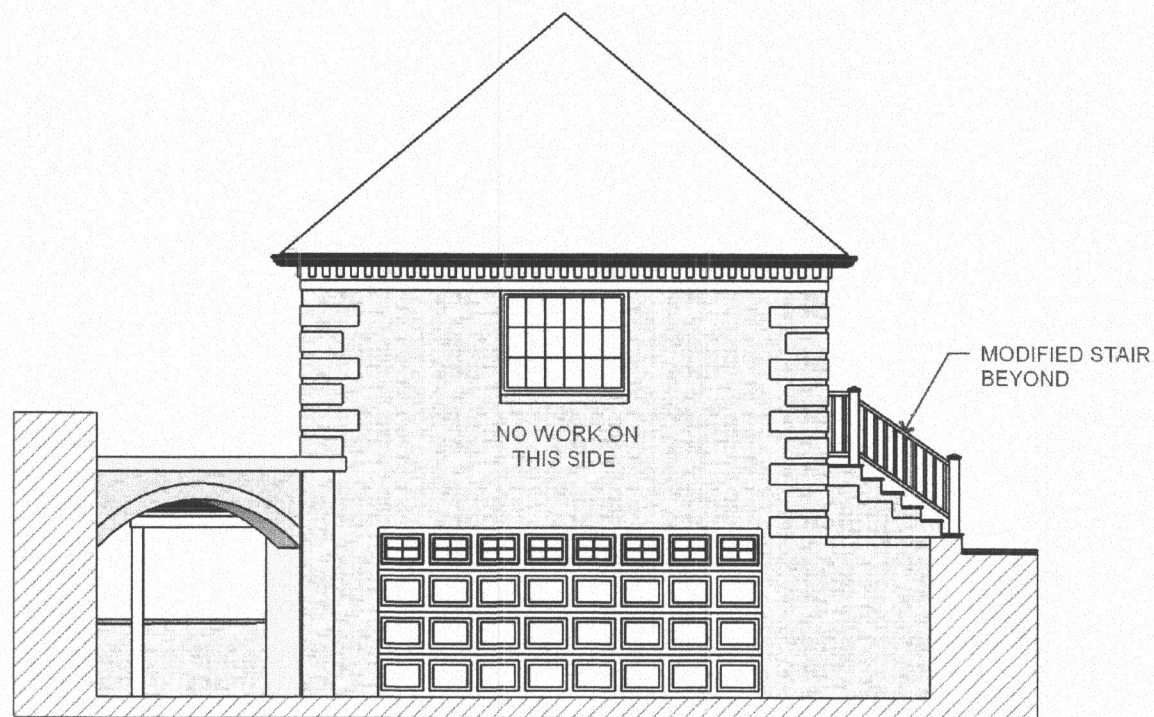

FRONT ELEVATION

SCALE 1/8" = 1'-0"

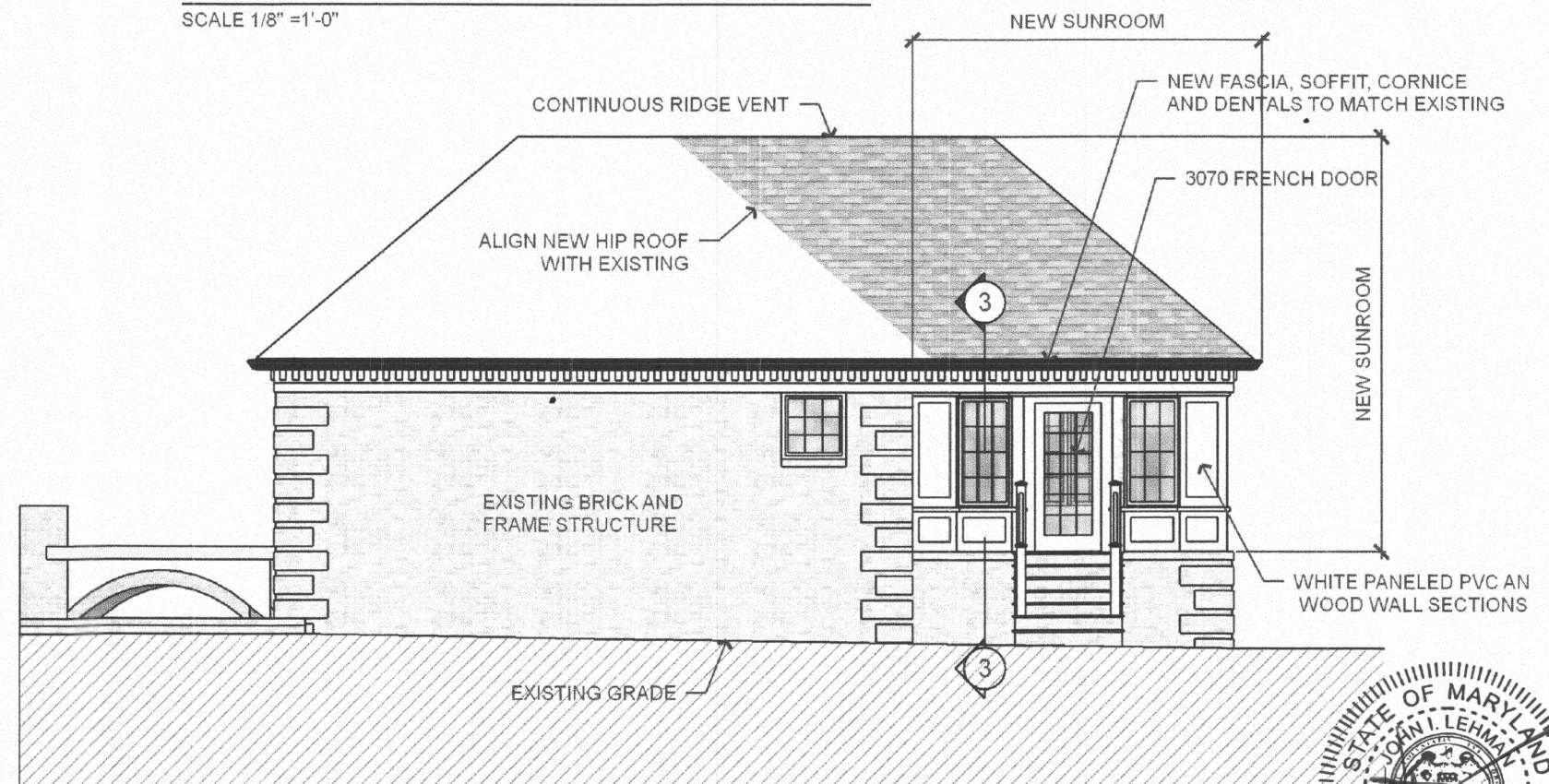

RIGHT SIDE ELEVATION

SCALE 1/8" = 1'-0"



PROPOSED SUNROOM ADDITION TO THE RESIDENCE OF
WAYNE AND CINDY JACKSON
 6608 CORINA COURT, COLUMBIA, MD 21044

PROJ. NO: 1318-417
DATE: 08.06.18
BID & PERMIT

A-3

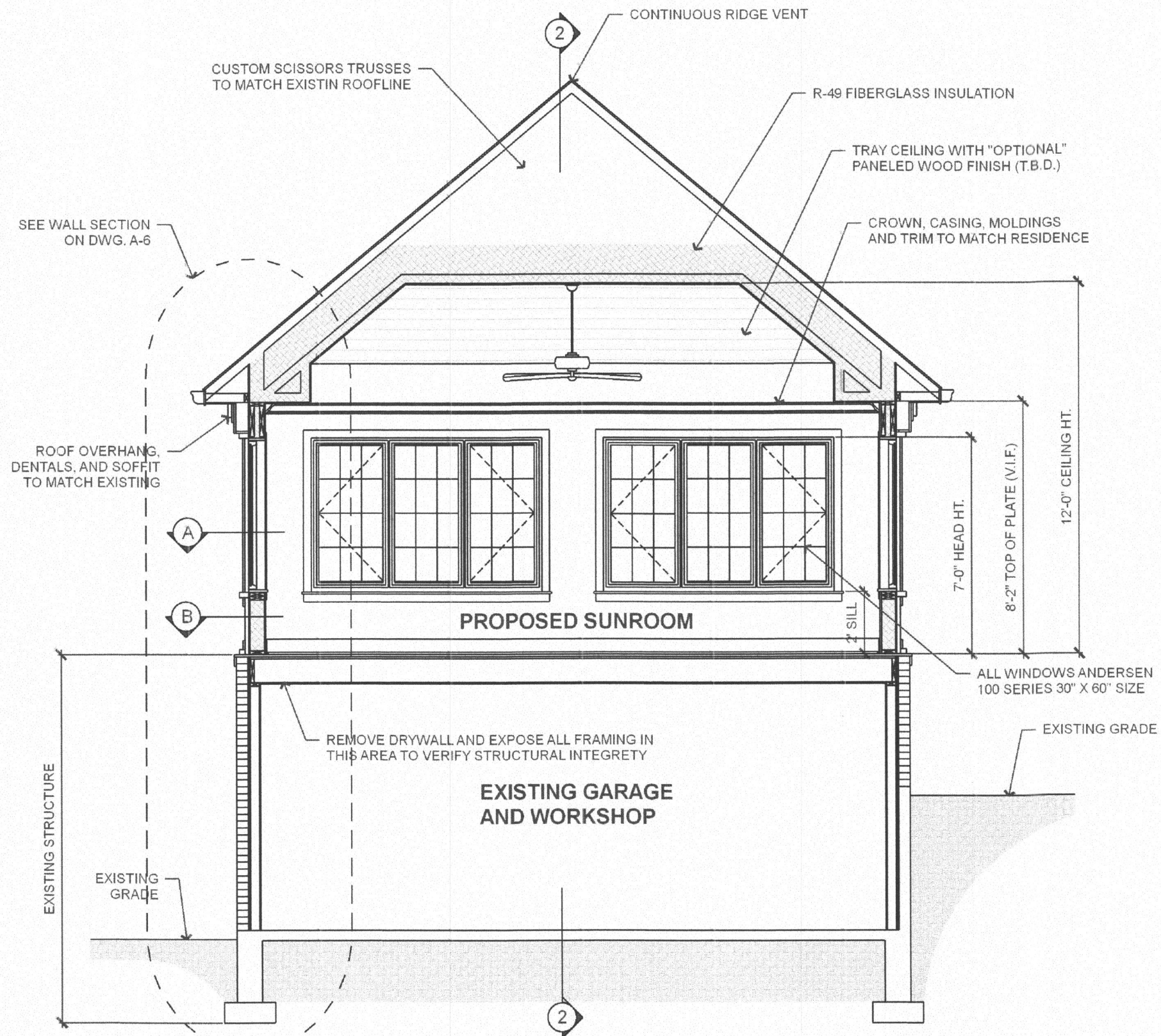

CROSS SECTION 1

SCALE 1/4" = 1'-0"

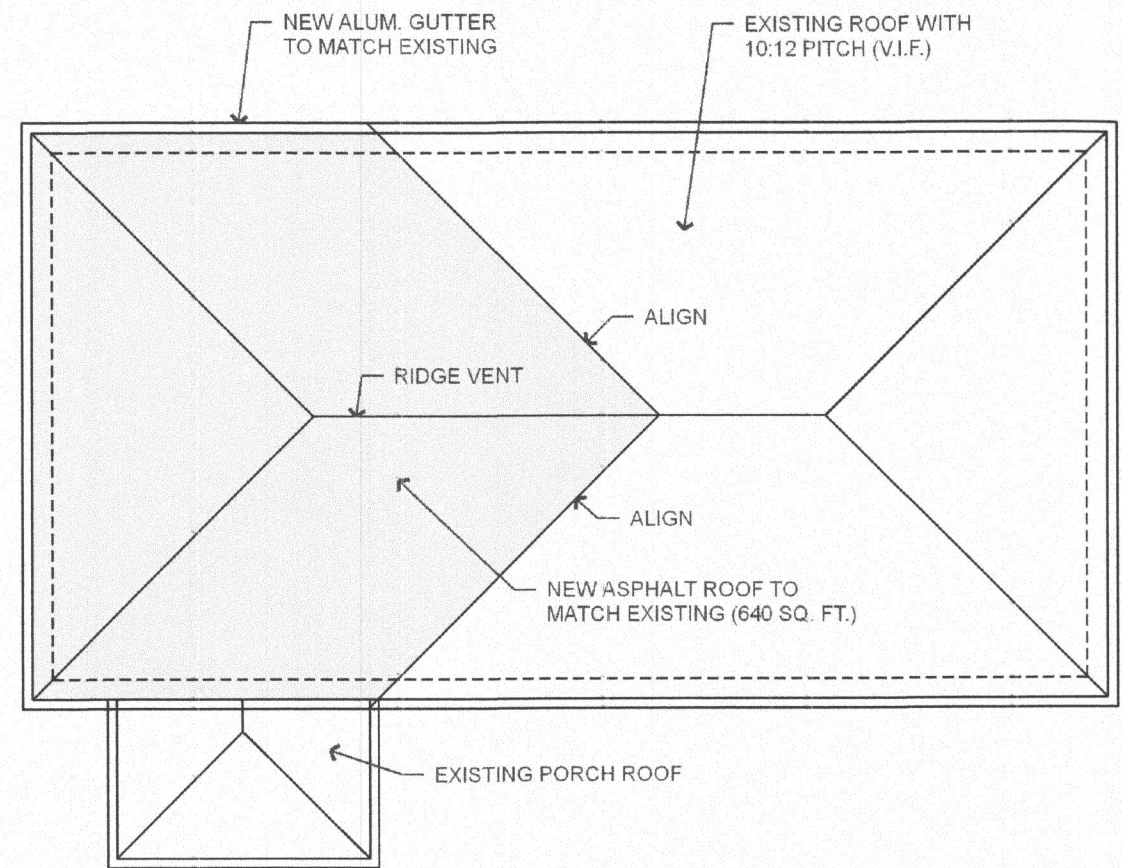

ROOF PLAN

SCALE 1/8" = 1'-0"

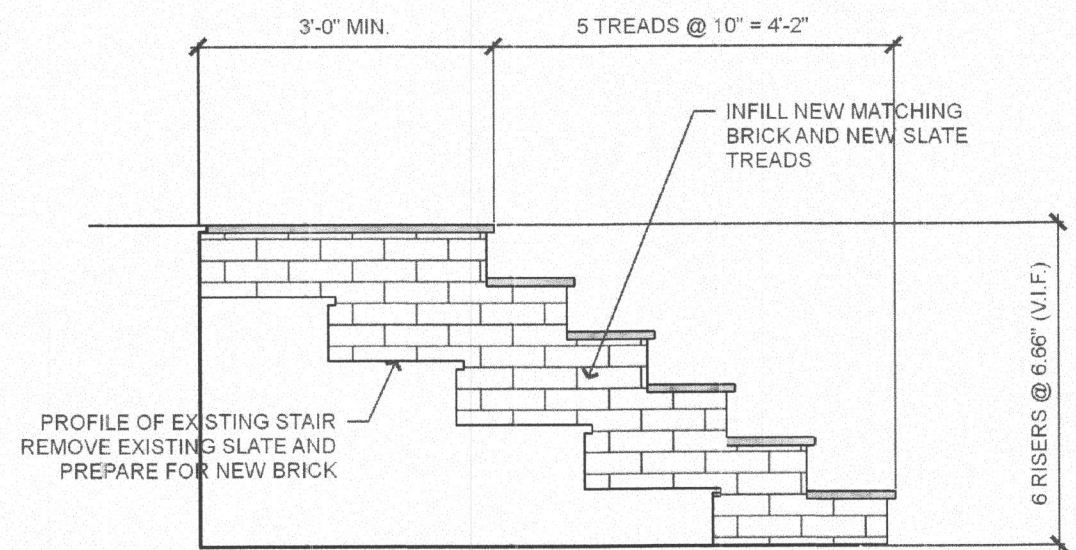

SECTION AT EXTERIOR STAIR

SCALE 1/2" = 1'-0"



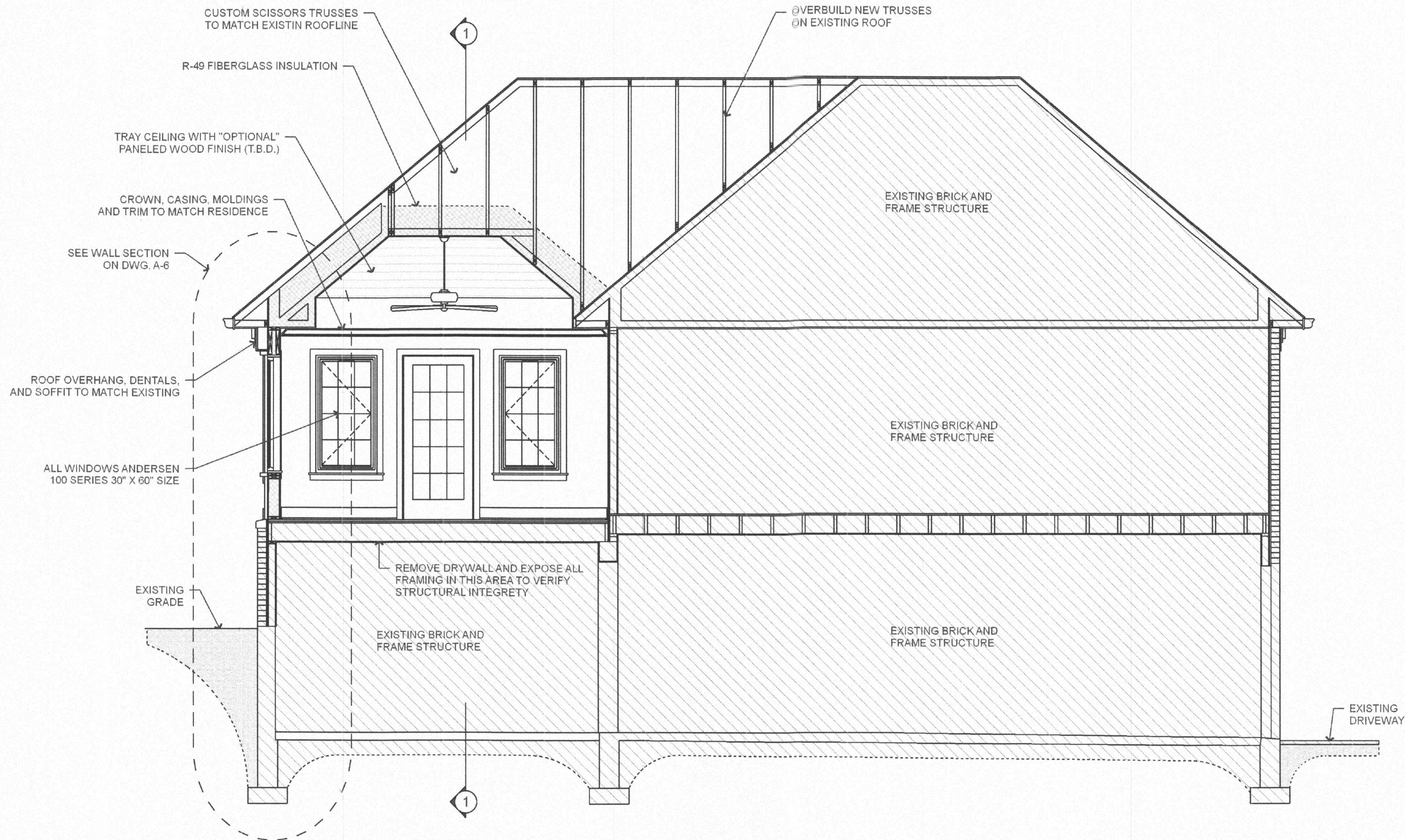

CROSS SECTION #2

SCALE 1/4" = 1'-0"



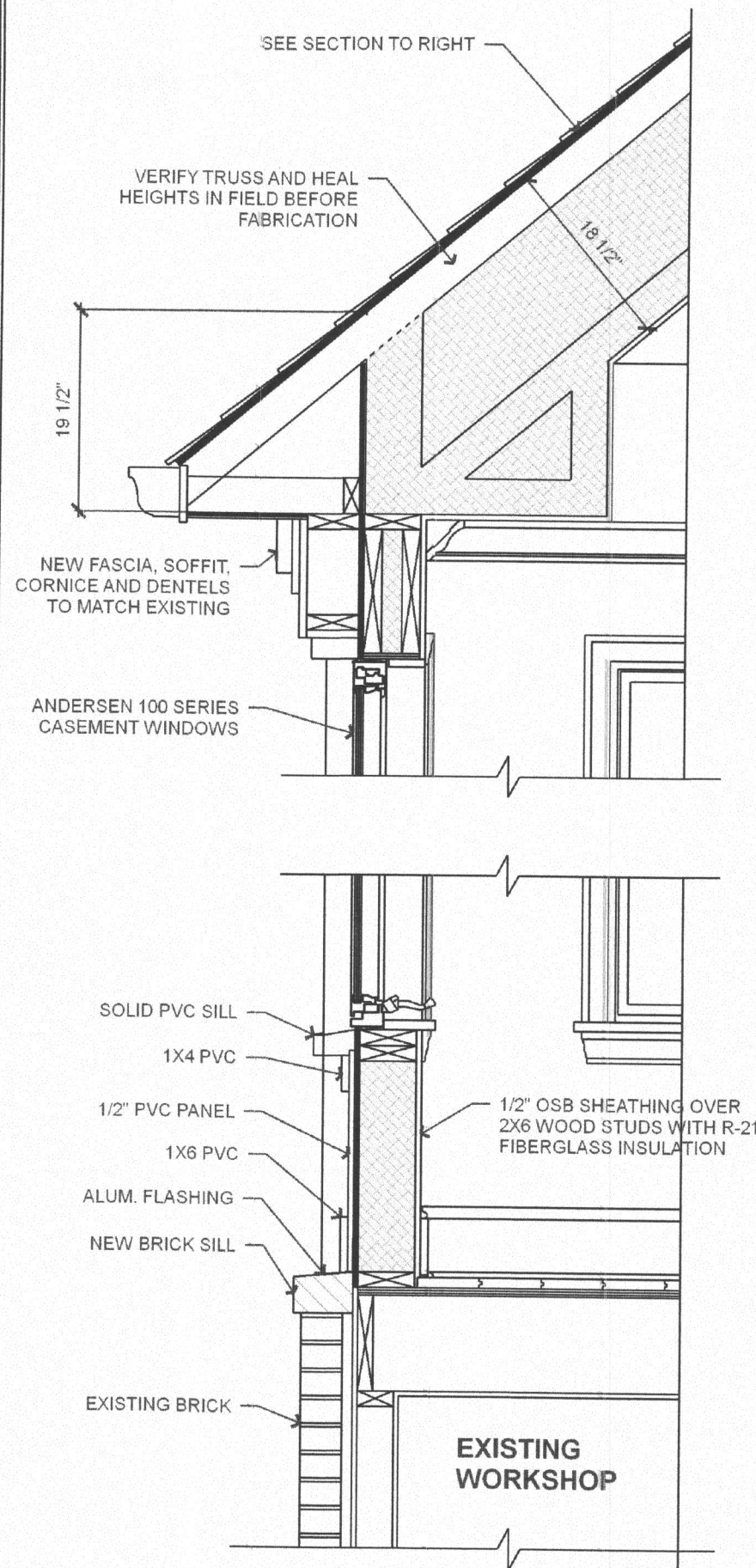

WALL SECTION 3
SCALE 3/4" = 1'-0"

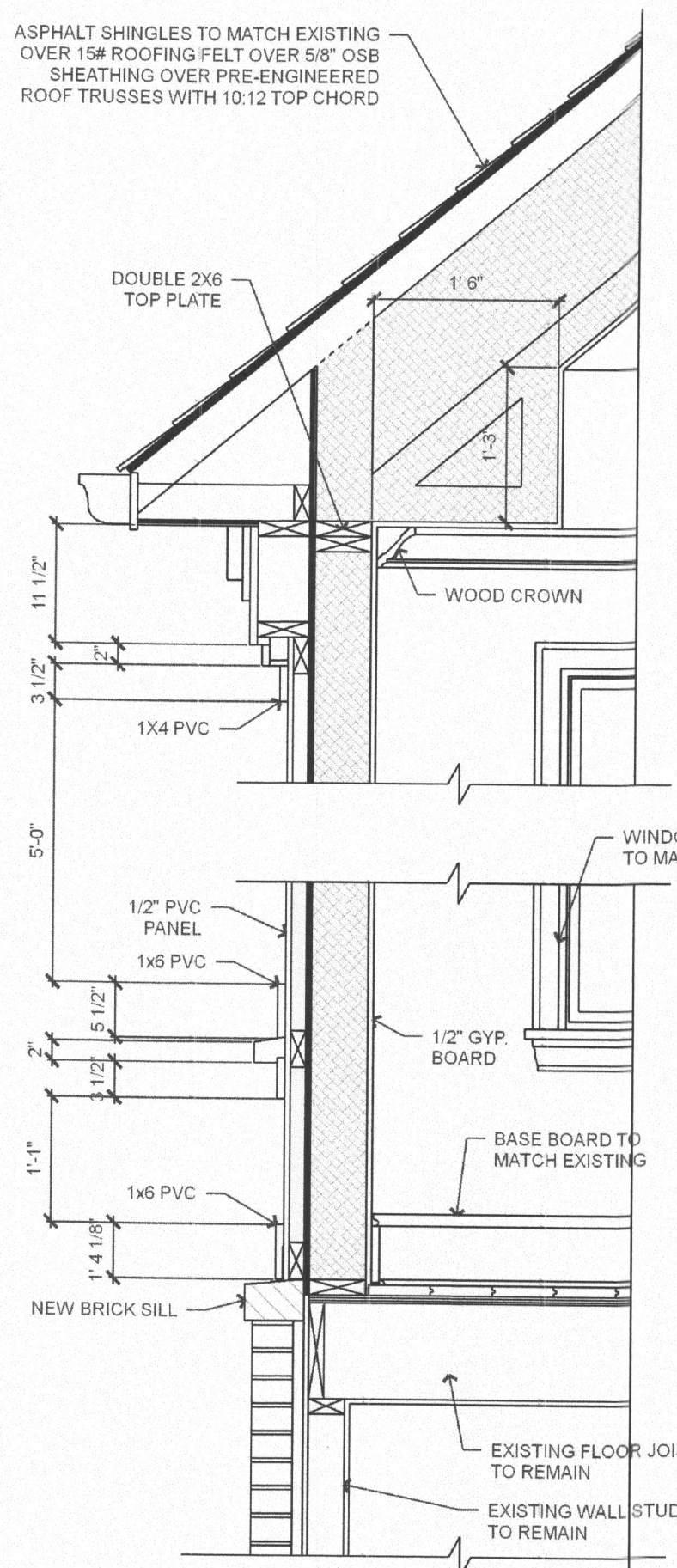

WALL SECTION 4
SCALE 3/4" = 1'-0"

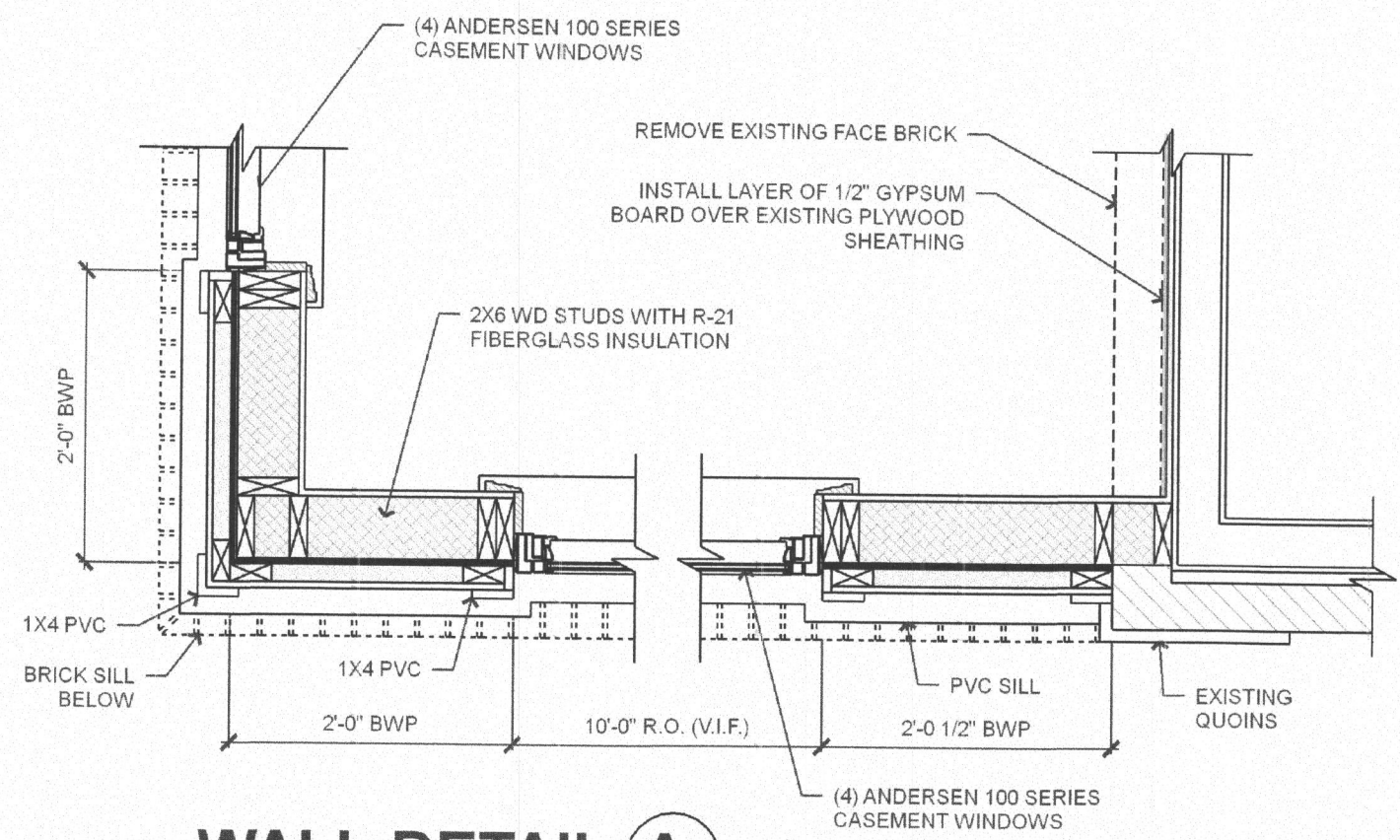

WALL DETAIL A
SCALE 3/4" = 1'-0"

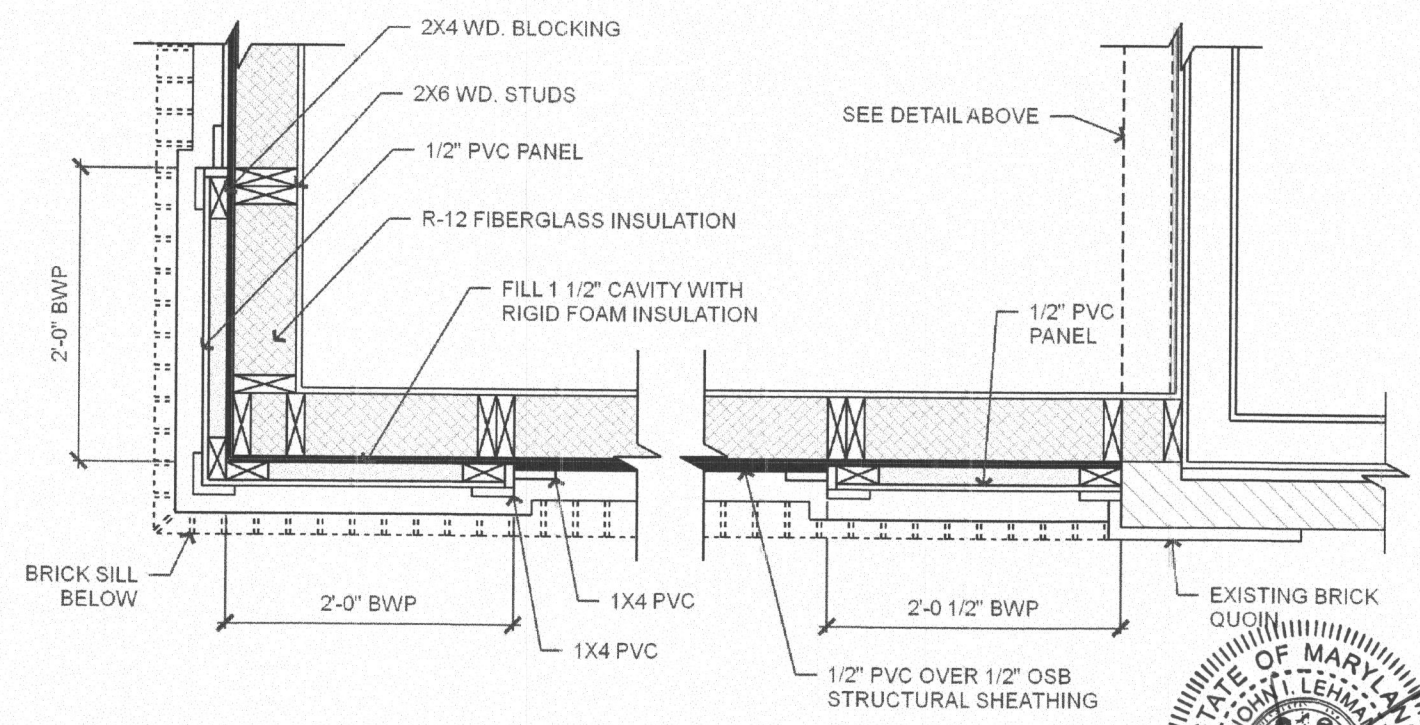

WALL DETAIL B
SCALE 3/4" = 1'-0"

AT WALL BELOW WINDOW

