



Building Permit Application

Howard County Maryland
Department of Inspections, Licenses and Permits
3430 Court House Drive
Permits: 410-313-2455
www.howardcountymd.gov

Date Received: _____

Permit No.: _____

Building Address: 12218 Fawnhaven ct.
City: Ellicott City State: MD Zip Code: 21042
Suite/Apt. #: _____ SDP/WP/BA #: _____
Census Tract: _____ Subdivision: Woodmark
Section: _____ Area: _____ Lot: 27
Tax Map: _____ Parcel: _____ Grid: _____
Zoning: _____ Map Coordinates: _____ Lot Size: _____

Existing Use: _____
Proposed Use: _____
Estimated Construction Cost: \$ 4,000.00
Description of Work: Front Porch 7'6" x 23'1"
Wood
Occupant/Tenant Name: _____
Was tenant space previously occupied? Yes No
Contact Name: _____
Address: _____
City: _____ State: _____ Zip Code: _____
Phone: _____ Fax: _____
Email: _____

Property Owner's Name: Leonard Dougherty
Address: Sue
City: Sue State: _____ Zip Code: _____
Phone: 443-564-5429 Fax: _____
Email: Sue

Applicant's Name & Mailing Address, (If other than stated herein)
Applicant's Name: _____
Address: _____
City: _____ State: _____ Zip Code: _____
Phone: _____ Fax: _____
Email: _____

Contractor Company: _____
Contact Person: _____
Address: _____
City: _____ State: _____ Zip Code: _____
License No.: _____
Phone: _____ Fax: _____
Email: _____

Engineer/Architect Company: _____
Responsible Design Prof.: _____
Address: _____
City: _____ State: _____ Zip Code: _____
Phone: _____ Fax: _____
Email: _____

| Commercial Building Characteristics | Residential Building Characteristics |
|------------------------------------------------------------------|----------------------------------------------------------------------------|
| Height: _____ | <input type="checkbox"/> SF Dwelling <input type="checkbox"/> SF Townhouse |
| No. of stories: _____ | Depth _____ Width _____ |
| Gross area, sq. ft./floor: _____ | 1 st floor: _____ |
| | 2 nd floor: _____ |
| Area of construction (sq. ft.): _____ | Basement: _____ |
| | <input type="checkbox"/> Finished Basement |
| Use group: _____ | <input type="checkbox"/> Unfinished Basement |
| | <input type="checkbox"/> Crawl Space |
| Construction type: | <input type="checkbox"/> Slab on Grade |
| <input type="checkbox"/> Reinforced Concrete | No. of Bedrooms: _____ |
| <input type="checkbox"/> Structural Steel | Multi-family Dwelling |
| <input type="checkbox"/> Masonry | No. of efficiency units: _____ |
| <input type="checkbox"/> Wood Frame | No. of 1 BR units: _____ |
| <input type="checkbox"/> State Certified Modular | No. of 2 BR units: _____ |
| | No. of 3 BR units: _____ |
| | Other Structure: _____ |
| | Dimensions: _____ |
| <input checked="" type="checkbox"/> Roadside Tree Project Permit | Footings: _____ |
| <input type="checkbox"/> Yes <input type="checkbox"/> No | Roof: _____ |
| Roadside Tree Project Permit # _____ | <input type="checkbox"/> State Certified Modular |
| | <input type="checkbox"/> Manufactured Home |

| Utilities | |
|--------------------------------------|----------------------------------------------------------|
| Electric: | <input type="checkbox"/> Yes <input type="checkbox"/> No |
| Gas: | <input type="checkbox"/> Yes <input type="checkbox"/> No |
| Water Supply | |
| <input type="checkbox"/> Public | |
| <input type="checkbox"/> Private | |
| Sewage Disposal | |
| <input type="checkbox"/> Public | |
| <input type="checkbox"/> Private | |
| Heating System | |
| <input type="checkbox"/> Electric | <input type="checkbox"/> Oil |
| <input type="checkbox"/> Natural Gas | <input type="checkbox"/> Propane Gas |
| <input type="checkbox"/> Other: | |
| Sprinkler System: | |
| <input type="checkbox"/> Yes | <input type="checkbox"/> No |
| Grading Permit Number: _____ | |
| Building Shell Permit Number: _____ | |

THE UNDERSIGNED HEREBY CERTIFIES AND AGREES AS FOLLOWS: (1) THAT HE/SHE IS AUTHORIZED TO MAKE THIS APPLICATION; (2) THAT THE INFORMATION IS CORRECT; (3) THAT HE/SHE WILL COMPLY WITH ALL REGULATIONS OF HOWARD COUNTY WHICH ARE APPLICABLE THERETO; (4) THAT HE/SHE WILL PERFORM NO WORK ON THE ABOVE REFERENCED PROPERTY NOT SPECIFICALLY DESCRIBED IN THIS APPLICATION; (5) THAT HE/SHE GRANTS COUNTY OFFICIALS THE RIGHT TO ENTER ONTO THIS PROPERTY FOR THE PURPOSE OF INSPECTING THE WORK PERMITTED AND POSTING NOTICES.

Leonard A Dougherty
Applicant's Signature
Sue.dougherty@gmail.com
Email Address

Title/Company

Leonard A Dougherty
Print Name
4-16-18
Date

Checks Payable to: DIRECTOR OF FINANCE OF HOWARD COUNTY
PLEASE WRITE NEATLY & LEGIBLY
-FOR OFFICE USE ONLY-

| AGENCY | DATE | SIGNATURE OF APPROVAL |
|----------------------|----------------|-----------------------|
| State Highways | | |
| Building Officials | | |
| PSZA (Zoning) | | |
| PSZA (Engineering) | | |
| Health | <u>4/16/18</u> | <u>[Signature]</u> |

Is Sediment Control approval required for issuance? Yes No
 CONTINGENCY CONSTRUCTION START

| DPZ SETBACK INFORMATION | |
|---------------------------------|----------------------------------------------------------|
| Front: | |
| Rear: | |
| Side: | |
| Side St.: | |
| All minimum setbacks met? | <input type="checkbox"/> Yes <input type="checkbox"/> No |
| Is Entrance Permit Required? | <input type="checkbox"/> Yes <input type="checkbox"/> No |
| Historic District? | <input type="checkbox"/> Yes <input type="checkbox"/> No |
| Lot Coverage for New Town Zone: | |
| SDP/Red-line approval date: | |

| | |
|-----------------|----|
| Filing Fee | \$ |
| Permit Fee | \$ |
| Tech Fee | \$ |
| Excise Tax | \$ |
| PSFS | \$ |
| Guaranty Fund | \$ |
| Add'l per Fee | \$ |
| Total Fees | \$ |
| Sub- Total Paid | \$ |
| Balance Due | \$ |
| Check | # |

Distribution of Copies: White: Building Officials Green: PSZA,Zoning Yellow: PSZA,Engineering Pink: Health Gold: SHA

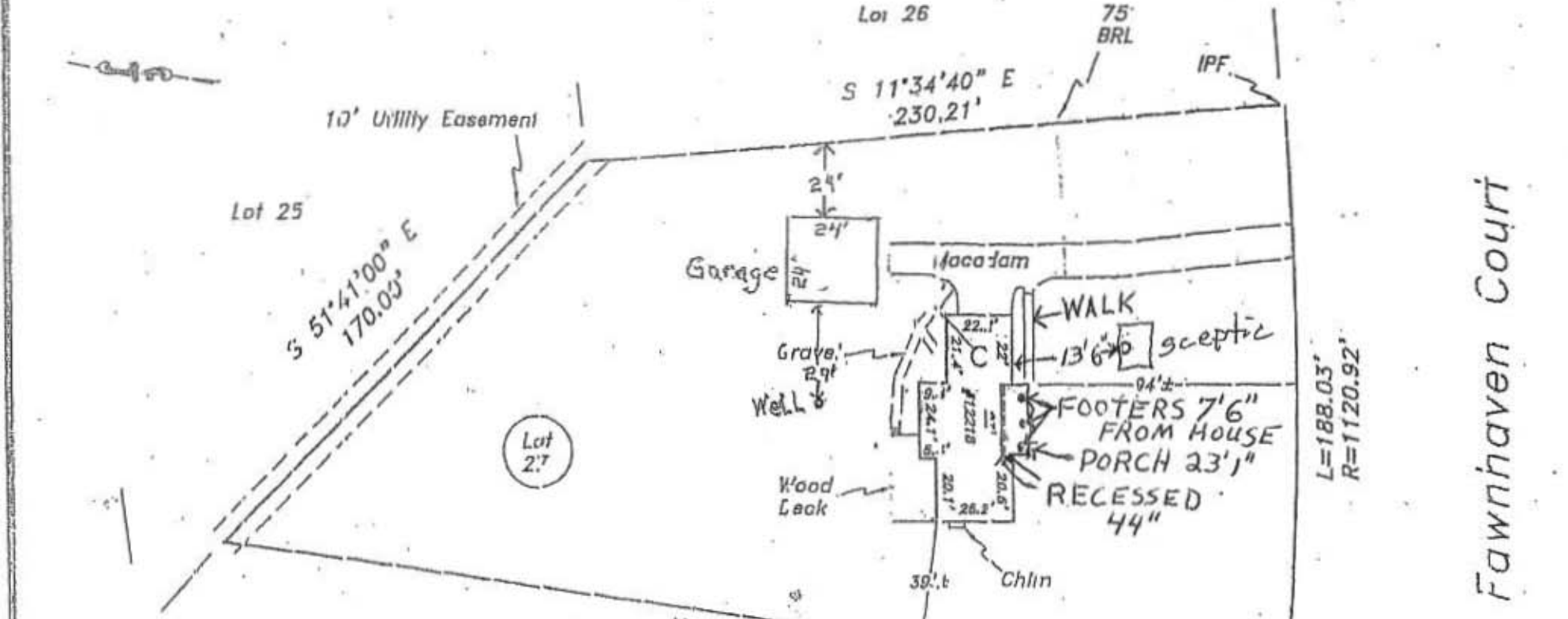

Approved Septic System Plan
 Howard County Health Department

June Board 9-1-15

Signature _____ Date _____
B15003488

N 01°07'22" E
 353.14'

APPROVED

WALK-THRU BUILDING PERMIT

APP. SAN *K. M. Hall* DATE: *4/16/18*
 DESC. OF WORK: *Proposed porch as shown on Footings*

The purpose of this drawing is to locate, describe, and represent the positions of buildings and substantial improvements affecting the property shown hereon, being known as Lot 27, Block B, Part B, Section No. 2, WOODMARK recorded among the land records of Howard County, Maryland in Plat Book 13 Plat 65



James Carl Hudgins
 Property Line Surveyor #96
 Expiration Date: 3/11/18

LOCATION DRAWING
 12218 Fawnhaven Court
 3rd ELECTION DISTRICT
 HOWARD COUNTY, MARYLAND



This is page one of a two page document. The advice found on the affixed page is an integral part of this drawing, and is not valid without all pages.

NTT Associates, Inc.
 16205 Old Frederick Rd.
 Mt Airy, Maryland 21771
 Phone: (410) 442-2031
 Fax: (410) 442-1313
 www.nttsurveyors.com

Scale: 1" = 50'
 Date: 4-18-18
 Field by: D.
 Drawn By: L.P.
 File No.: LAD13E13
 Page No.: 1 of 2