



Building Permit Application

Howard County Maryland
 Department of Inspections, Licenses and Permits
 3430 Court House Drive
 Permits: 410-313-2455
 www.howardcountymd.gov

Date Received: _____

Permit No.: _____

Building Address: 6802 Norris Lane
 City: Elkridge State: MD Zip Code: 21075
 Suite/Apt. #: _____ SDP/WP/BA #: _____
 Subdivision: _____
 Lot: _____ Tax Map: _____ Parcel: _____

Existing Use: 5FD
 Proposed Use: Storage Shed
 Estimated Construction Cost: \$ 7656.00
 Description of Work: Install 14' x 22', Stone Foundation
Deliver - Install 12 x 20 Garden Elite A-Frame Shed

Occupant/Tenant Name: _____
 Was tenant space previously occupied? Yes No
 Contact Name: Michael & Marisa McCurdy
 Address: 6802 Norris Lane
 City: Elkridge State: MD Zip Code: 21075
 Phone: (210) 771-7121 Fax: _____
 Email: marisahiggins@hotmail.com

Property Owner's Name: Michael & Marisa McCurdy
 Address: 6802 Norris Lane
 City: Elkridge State: MD Zip Code: 21075
 Phone: 512-789-8241 - Marisa Fax: _____
 Email: marisahiggins@hotmail.com

Applicant's Name & Mailing Address, (if other than stated herein)
 Applicant's Name: Michael & Marisa McCurdy
 Address: 6802 Norris Lane
 City: Elkridge State: MD Zip Code: 21075
 Phone: 512-789-8241 - Marisa Fax: _____
 Email: marisahiggins@hotmail.com

Contractor Company: Stoltzfus Structures, LLC
 Contact Person: _____
 Address: 8075 Lower Valley Road Jonathan Zook
 City: Atglen State: PA Zip Code: 19310
 License No.: 103063 Exp. 06/22/2019
 Phone: 610-593-7700 Fax: 610-593-7701
 Email: dan@mysheds.com

Engineer/Architect Company: _____
 Responsible Design Prof.: _____
 Address: _____
 City: _____ State: _____ Zip Code: _____
 Phone: _____ Fax: _____
 Email: _____

Commercial Building Characteristics	Residential Building Characteristics	
Height:	<input type="checkbox"/> SF Dwelling <input type="checkbox"/> SF Townhouse	
No. of stories:	Depth	Width
Gross area, sq. ft./floor:	1 st floor:	
	2 nd floor:	
Area of construction (sq. ft.):	Basement:	
	<input type="checkbox"/> Finished Basement	
Use group:	<input type="checkbox"/> Unfinished Basement	
	<input type="checkbox"/> Crawl Space	
Construction type:	<input type="checkbox"/> Slab on Grade	
<input type="checkbox"/> Reinforced Concrete	No. of Bedrooms:	
<input type="checkbox"/> Structural Steel	Multi-family Dwelling	
<input type="checkbox"/> Masonry	No. of efficiency units:	
<input type="checkbox"/> Wood Frame	No. of 1 BR units:	
<input type="checkbox"/> State Certified Modular	No. of 2 BR units:	
	No. of 3 BR units:	
	Other Structure: <u>Storage Shed</u>	
	Dimensions: <u>12x20</u>	
> Roadside Tree Project Permit	Footings: <u>Stone Foundation</u>	
<input type="checkbox"/> Yes <input checked="" type="checkbox"/> No	Roof: <u>Asphalt</u>	
Roadside Tree Project Permit #	<input type="checkbox"/> State Certified Modular	
	<input type="checkbox"/> Manufactured Home	

Utilities

Electric: Yes No
 Gas: Yes No

Water Supply

Public
 Private

Sewage Disposal

Public
 Private

Heating System

Electric Oil
 Natural Gas Propane Gas
 Other: Geothermal

Sprinkler System:

Yes No

Grading Permit Number: _____
 Building Shell Permit Number: _____

THE UNDERSIGNED HEREBY CERTIFIES AND AGREES AS FOLLOWS: (1) THAT HE/SHE IS AUTHORIZED TO MAKE THIS APPLICATION; (2) THAT THE INFORMATION IS CORRECT; (3) THAT HE/SHE WILL COMPLY WITH ALL REGULATIONS OF HOWARD COUNTY WHICH ARE APPLICABLE THERETO; (4) THAT HE/SHE WILL PERFORM NO WORK ON THE ABOVE REFERENCED PROPERTY NOT SPECIFICALLY DESCRIBED IN THIS APPLICATION; (5) THAT HE/SHE GRANTS COUNTY OFFICIALS THE RIGHT TO ENTER ONTO THIS PROPERTY FOR THE PURPOSE OF INSPECTING THE WORK PERMITTED AND POSTING NOTICES.

Marisa McCurdy
 Applicant's Signature
 marisahiggins@hotmail.com
 Email Address

 Title/Company

Marisa McCurdy
 Print Name
4/10/18
 Date

Checks Payable to: DIRECTOR OF FINANCE OF HOWARD COUNTY
 PLEASE WRITE NEATLY & LEGIBLY
 -FOR OFFICE USE ONLY-

AGENCY	DATE	SIGNATURE OF APPROVAL
State Highways		
Building Officials		
PSZA (Zoning)		
PSZA (Engineering)		
Health		<u>[Signature]</u>

Is Sediment Control approval required for issuance? Yes No
 CONTINGENCY CONSTRUCTION START

DPZ SETBACK INFORMATION
Front:
Rear:
Side:
Side St:
All minimum setbacks met? <input type="checkbox"/> Yes <input type="checkbox"/> No
Is Entrance Permit Required? <input type="checkbox"/> Yes <input type="checkbox"/> No
Historic District? <input type="checkbox"/> Yes <input type="checkbox"/> No
Lot Coverage for New Town Zone:
SDP/Red-line approval date:

Filing Fee	\$
Permit Fee	\$
Tech Fee	\$
Excise Tax	\$
PSFS	\$
Guaranty Fund	\$
Add'l per Fee	\$
Total Fees	\$
Sub-Total Paid	\$
Balance Due	\$
Check	#

**NOTE:
BUILDING DESIGNED
TO BE FREESTANDING.**

STOLTZFUS STRUCTURES
 8075 Lower Valley Rd
 Atglen, PA 19310
 (610) 593-7100

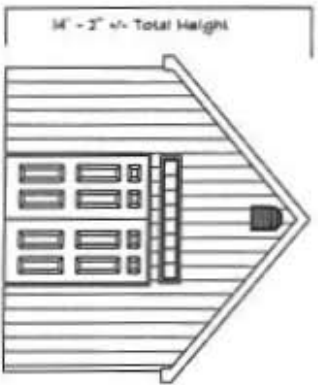

Front Elevation

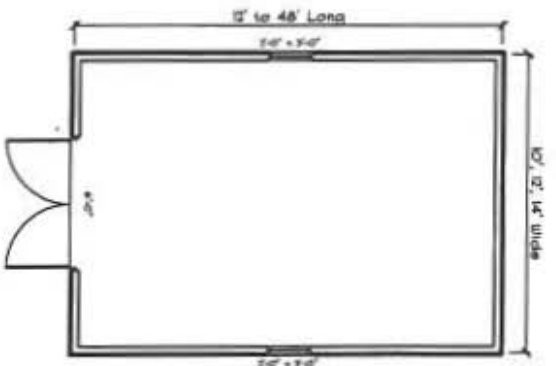

Floor Plan

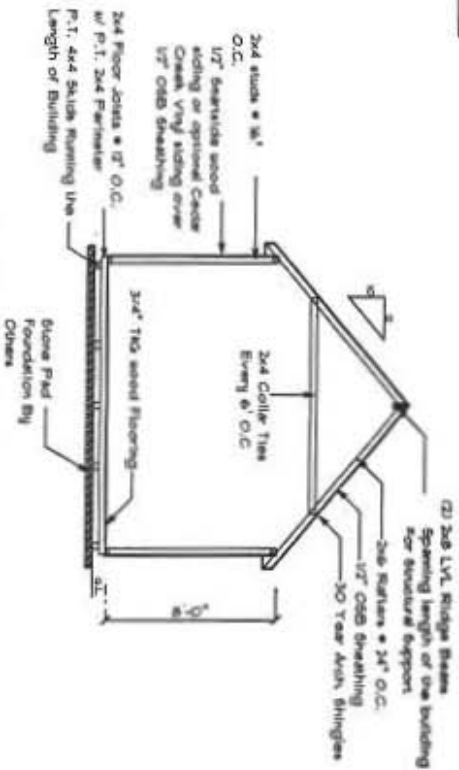

Section Detail with Wood Floor



Section Detail with Concrete Floor & 6x6 base

- Notes:**
1. Snow Load - 50 psf
 2. Wind Load - 100 mph
 3. Weathering - Severe
 4. Terrain - Moderate to Heavy
 5. Design - Slight to Moderate
 6. Flood Hazard/Sea Level Flood Risk

- Notes, Specifications:**
1. 2 x 4 - GPF - Spruce, Pine, Fir
 2. Stud Grade No. 2
 3. Siding - 1/2" Shear Panel or Vinyl (Storage)
 3. Occupancy Classification - Utility (Storage)

PREPARED BY:

EXACTA

MARYLAND SURVEYORS

www.exactaMD.com

Toll Free: 866-735-1916 Fax: 866-744-2882

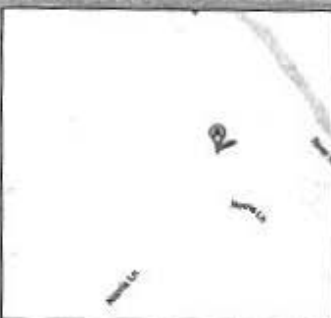

PROPERTY ADDRESS: 6802 NORRIS LANE ELKRIDGE, MARYLAND 21075

SURVEY NUMBER: 1307.0631

FIELD WORK DATE: 11/11/2013

REVISION HISTORY: (REV.1 11/14/2013)

MD1307.0631
BOUNDARY SURVEY
6802 NORRIS LANE
HOWARD COUNTY, MARYLAND
11-08-2013 SCALE 1"=150'

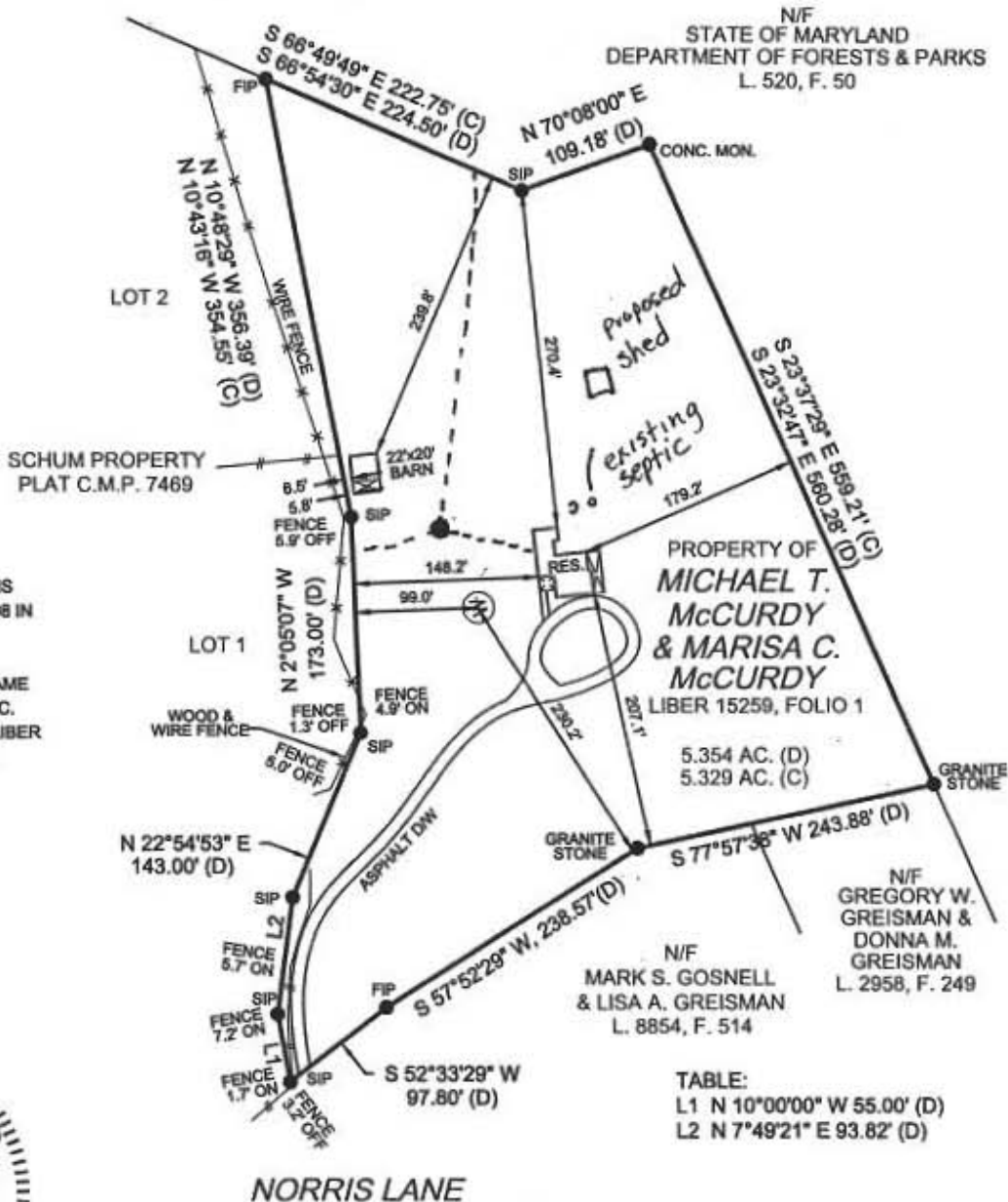

NOTES:

1. THE PROPERTY SHOWN HEREON IS IDENTIFIED AS PARCEL ID. #01-168908 IN HOWARD COUNTY, MARYLAND.

2. THE PROPERTY IS NOW IN THE NAME OF MICHAEL T. McCURDY & MARISA C. McCURDY, BY DEED RECORDED IN LIBER 15259 AT FOLIO 1 AMONG THE LAND RECORDS OF HOWARD COUNTY, MARYLAND.



John E. Kroboth
EXPIRES 05-26-2014

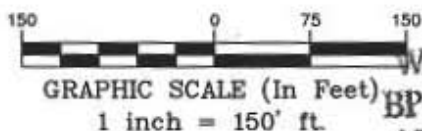

APPROVED

WALK-THRU BUILDING PERMIT

BP# _____ A# _____
APP. SAN *[Signature]* DATE: 4/16/13
DESC. OF WORK: *Proposed 12x20 Barn w/ septic.*

POINTS OF INTEREST:
NONE VISIBLE

CLIENT NUMBER:

DATE: 11/14/2013

BUYER: MICHAEL T. MCCURDY AND MARISA C. MCCURDY

SELLER: MICHAEL T. MCCURDY AND MARISA C. MCCURDY

CERTIFIED TO:

MICHAEL T. MCCURDY AND MARISA C. MCCURDY

A LICENSEE EITHER PERSONALLY PREPARED THIS DRAWING OR WAS IN RESPONSIBLE CHARGE OVER ITS PREPARATION AND THE SURVEYING WORK REFLECTED IN IT, ALL IN COMPLIANCE WITH REQUIREMENTS SET FORTH IN REGULATION .12 OF CHAPTER 09.13.06 OF THE CODE OF MARYLAND ANNOTATED REGULATIONS.



BONNIE WOLFE

COLDWELL BANKER

443.253.1815 REALTOR®

BONNIEWOLFE@MRIS.COM

WWW.SEVERNAPARKREALESTATE.COM

EXACTA
Maryland Surveyors, Inc.

LB#21535

www.exactaMD.com

P (443)692-6523 • F (443)692-6524

10480 Little Patuxent Parkway • Suite 400 • Columbia, MD 21044

THIS IS A TWO PAGE DOCUMENT. THE ADVICE FOUND ON THE AFFIXED PAGE (PAGE 2 OF 2) IS AN INTEGRAL PART OF THE PLAT.