



# Building Permit Application

Howard County Maryland  
Department of Inspections, Licenses and Permits  
3430 Court House Drive  
Permits: 410-313-2455  
www.howardcountymd.gov

Date Received: \_\_\_\_\_

Permit No.: B18001277

Building Address: 12310 Carol dr.  
 City: Fulton State: MD Zip Code: 20759  
 Suite/Apt. #: \_\_\_\_\_ SDP/WP/BA #: \_\_\_\_\_  
 Census Tract: \_\_\_\_\_ Subdivision: 0000  
 Section: \_\_\_\_\_ Area: \_\_\_\_\_ Lot: 5  
 Tax Map: \_\_\_\_\_ Parcel: 0A83 Grid: 0001  
 Zoning: \_\_\_\_\_ Map Coordinates: \_\_\_\_\_ Lot Size: \_\_\_\_\_

Property Owner's Name: Keith Moynihan  
 Address: 12310 Carol dr.  
 City: Fulton State: MD Zip Code: 20759  
 Phone: 410 375 1199 Fax: \_\_\_\_\_  
 Email: keithmoynihan@gmail.com  
 Applicant's Name & Mailing Address, (if other than stated herein)  
 Applicant's Name: \_\_\_\_\_  
 Address: \_\_\_\_\_  
 City: \_\_\_\_\_ State: \_\_\_\_\_ Zip Code: \_\_\_\_\_  
 Phone: \_\_\_\_\_ Fax: \_\_\_\_\_  
 Email: \_\_\_\_\_

Existing Use: single family dwelling  
 Proposed Use: Fuel supply for furnace  
 Estimated Construction Cost: \$ 10900.00  
 Description of Work: Burial of propane tank & installation of gas line from tank to stub out. 122 Gallon  
 Occupant/Tenant Name: \_\_\_\_\_  
 Was tenant space previously occupied?  Yes  No  
 Contact Name: \_\_\_\_\_  
 Address: \_\_\_\_\_  
 City: \_\_\_\_\_ State: \_\_\_\_\_ Zip Code: \_\_\_\_\_  
 Phone: \_\_\_\_\_ Fax: \_\_\_\_\_  
 Email: \_\_\_\_\_

Contractor Company: Suburban Propane  
 Contact Person: Brent Stubbs  
 Address: 31 Derwood circle  
 City: Rockville State: MD Zip Code: 20850  
 License No.: 782102  
 Phone: 301 251 0608 Fax: 301 251 0608  
 Email: bstubbs@suburbanpropane.com

Engineer/Architect Company: \_\_\_\_\_  
 Responsible Design Prof.: \_\_\_\_\_  
 Address: \_\_\_\_\_  
 City: \_\_\_\_\_ State: \_\_\_\_\_ Zip Code: \_\_\_\_\_  
 Phone: \_\_\_\_\_ Fax: \_\_\_\_\_  
 Email: \_\_\_\_\_

Commercial Building Characteristics	Residential Building Characteristics	
Height:	<input type="checkbox"/> SF Dwelling <input type="checkbox"/> SF Townhouse	
No. of stories:	Depth	Width
Gross area, sq. ft./floor:	1 <sup>st</sup> floor:	
	2 <sup>nd</sup> floor:	
Area of construction (sq. ft.):	Basement:	
	<input type="checkbox"/> Finished Basement	
Use group:	<input type="checkbox"/> Unfinished Basement	
	<input type="checkbox"/> Crawl Space	
Construction type:	<input type="checkbox"/> Slab on Grade	
<input type="checkbox"/> Reinforced Concrete	No. of Bedrooms:	
<input type="checkbox"/> Structural Steel	<u>Multi-family Dwelling</u>	
<input type="checkbox"/> Masonry	No. of efficiency units:	
<input type="checkbox"/> Wood Frame	No. of 1 BR units:	
<input type="checkbox"/> State Certified Modular	No. of 2 BR units:	
	No. of 3 BR units:	
	Other Structure:	
	Dimensions:	
<input checked="" type="checkbox"/> Roadside Tree Project Permit	Footings:	
<input type="checkbox"/> Yes <input checked="" type="checkbox"/> No	Roof:	
Roadside Tree Project Permit # _____	<input type="checkbox"/> State Certified Modular	
	<input type="checkbox"/> Manufactured Home	

Utilities	<div style="border: 2px solid black; padding: 10px; font-weight: bold; font-size: 1.2em;">RECEIVED</div> <div style="font-size: 1.5em; margin-top: 5px;">APR 20 2018</div> <div style="font-weight: bold; margin-top: 5px;">LICENSES &amp; PERMITS DIVISION</div>	
Electric: <input type="checkbox"/> Yes <input checked="" type="checkbox"/> No		
Gas: <input type="checkbox"/> Yes <input checked="" type="checkbox"/> No		
<u>Water Supply</u>		
<input type="checkbox"/> Public		
<input checked="" type="checkbox"/> Private		
<u>Sewage Disposal</u>		
<input type="checkbox"/> Public		
<input checked="" type="checkbox"/> Private		
<u>Heating System</u>		
<input type="checkbox"/> Electric <input type="checkbox"/> Oil		
<input type="checkbox"/> Natural Gas <input type="checkbox"/> Propane Gas		
<input type="checkbox"/> Other:		
<u>Sprinkler System:</u>		
<input type="checkbox"/> Yes <input type="checkbox"/> No		
Grading Permit Number: _____		
Building Shell Permit Number: _____		

THE UNDERSIGNED HEREBY CERTIFIES AND AGREES AS FOLLOWS: (1) THAT HE/SHE IS AUTHORIZED TO MAKE THIS APPLICATION; (2) THAT THE INFORMATION IS CORRECT; (3) THAT HE/SHE WILL COMPLY WITH ALL REGULATIONS OF HOWARD COUNTY WHICH ARE APPLICABLE THERETO; (4) THAT HE/SHE WILL PERFORM NO WORK ON THE ABOVE REFERENCED PROPERTY NOT SPECIFICALLY DESCRIBED IN THIS APPLICATION; (5) THAT HE/SHE GRANTS COUNTY OFFICIALS THE RIGHT TO ENTER ONTO THIS PROPERTY FOR THE PURPOSE OF INSPECTING THE WORK PERMITTED AND POSTING NOTICES.

Brent Stubbs  
 Applicant's Signature  
bstubbs@suburbanpropane.com  
 Email Address  
Suburban Propane  
 Title/Company

Brent Stubbs  
 Print Name  
4/19/18  
 Date

Checks Payable to: DIRECTOR OF FINANCE OF HOWARD COUNTY

\*\*PLEASE WRITE NEATLY & LEGIBLY\*\*  
 FOR OFFICE USE ONLY

AGENCY	DATE	SIGNATURE OF APPROVAL
<input checked="" type="checkbox"/> State Highways		
<input checked="" type="checkbox"/> Building Officials		
<input checked="" type="checkbox"/> PSZA (Zoning)		
<input checked="" type="checkbox"/> PSZA (Engineering)		
<input checked="" type="checkbox"/> Health	<u>5/3/18</u>	<u>RMC</u>

Is Sediment Control approval required for issuance?  Yes  No  
 CONTINGENCY CONSTRUCTION START

DPE SETBACK INFORMATION	
Front:	
Rear:	
Side:	
Side St.:	
All minimum setbacks met?	<input type="checkbox"/> Yes <input type="checkbox"/> No
Is Entrance Permit Required?	<input type="checkbox"/> Yes <input type="checkbox"/> No
Historic District?	<input type="checkbox"/> Yes <input type="checkbox"/> No
Lot Coverage for New Town Zone:	
SDP/Red-line approval date:	

Filing Fee	\$ <u>110<sup>000</sup></u>
Permit Fee	\$
Tech Fee	\$
Excise Tax	\$
PSPS	\$
Guaranty Fund	\$
Add'l per Fee	\$
Total Fees	\$
Sub-Total Paid	\$
Balance Due	\$
Check	#

12.3.2 Canal bank  
12.4.2 200' section

KEY

- PROPOSED - WALL
- PROPOSED - CHANNEL
- PROPOSED - MOUND
- EXISTING
- SETBACK

1000' ± SETBACK  
1000' ± SETBACK

Approved for VPT  
B18001277 K-R  
5/3/18



Scale: 1" = 34'

Street

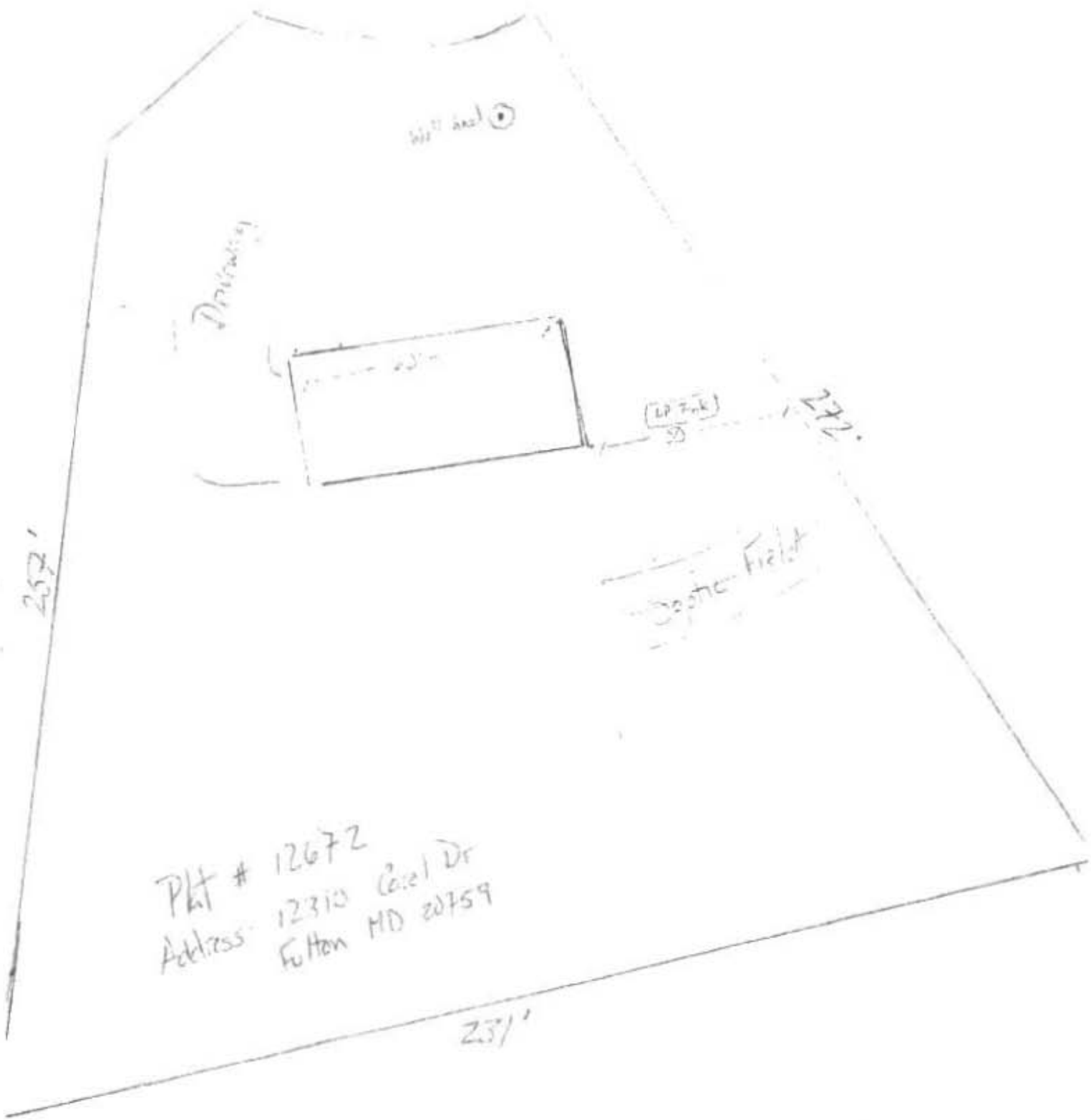

Plot # 12672  
Address: 12310 Carol Dr  
Fullton MD 20759

W/140-70

12310 Capitol Drive  
 Fulton MO 64759

KEY

