



Building Permit Application

Howard County Maryland
Department of Inspections, Licenses and Permits
3430 Court House Drive
Permits: 410-313-2455
www.howardcountymd.gov

Date Received: _____

Permit No.: _____

Building Address: 13528 Orion Drive
 City: Dayton State: MD Zip Code: 21036
 Suite/Apt. # _____ SOP/WP/BA #: _____
 Subdivision: LINDEN CHAPEL HILLS, LOT 14 BLK A
 Lot: 14 Tax Map: 0028 Parcel: 0208

Property Owner's Name: Michael and Linda Butler
 Address: 13528 Orion Drive
 City: Dayton State: MD Zip Code: 21036
 Phone: 443-324-6055 Fax: _____
 Email: Mike.Butler@huapl.edu

Existing Use: Single Family Home
 Proposed Use: Single Family Home
 Estimated Construction Cost: \$ \$7,000.00
 Description of Work: Add Detached Shed, 12ft x 26ft, including timber lined gravel base 16ft x 26ft.

Applicant's Name & Mailing Address, (if other than stated herein)
 Applicant's Name: _____
 Address: _____
 City: _____ State: _____ Zip Code: _____
 Phone: _____ Fax: _____
 Email: _____

Occupant/Tenant Name: _____
 Was tenant space previously occupied? Yes No
 Contact Name: _____
 Address: _____
 City: _____ State: _____ Zip Code: _____
 Phone: _____ Fax: _____
 Email: _____

Contractor Company: Stoltz Structures, LLC
 Contact Person: Jonathan Zook
 Address: 5075 Lower Valley Road
 City: Atglen State: PA Zip Code: 19310
 License No.: 103063
 Phone: 610-595-4724 Fax: _____
 Email: _____

Engineer/Architect Company: _____
 Responsible Design Prof.: _____
 Address: _____
 City: _____ State: _____ Zip Code: _____
 Phone: _____ Fax: _____
 Email: _____

Commercial Building Characteristics	Residential Building Characteristics	
Height:	<input type="checkbox"/> SF Dwelling <input type="checkbox"/> SF Townhouse	
No. of stories:	Depth	Width
Gross area, sq. ft./floor:	1 st floor:	
	2 nd floor:	
Area of construction (sq. ft.):	Basement:	
	<input type="checkbox"/> finished Basement	
Use group:	<input type="checkbox"/> Unfinished Basement	
	<input type="checkbox"/> Crawl Space	
Construction type:	<input type="checkbox"/> Slab on Grade	
<input type="checkbox"/> Reinforced Concrete	No. of Bedrooms:	
<input type="checkbox"/> Structural Steel	Multi-family Dwelling	
<input type="checkbox"/> Masonry	No. of efficiency units:	
<input type="checkbox"/> Wood Frame	No. of 1 BR units:	
<input type="checkbox"/> State Certified Modular	No. of 2 BR units:	
	No. of 3 BR units:	
	Other Structure:	
	Dimensions:	
<input checked="" type="checkbox"/> Roadside Tree Project Permit	Footings:	
<input type="checkbox"/> Yes <input type="checkbox"/> No	Roof:	
<input type="checkbox"/> Roadside Tree Project Permit #	<input type="checkbox"/> State Certified Modular	
	<input type="checkbox"/> Manufactured Home	

Utilities	
Electric:	<input type="checkbox"/> Yes <input checked="" type="checkbox"/> No
Gas:	<input type="checkbox"/> Yes <input checked="" type="checkbox"/> No
Water Supply	
<input type="checkbox"/> Public	
<input checked="" type="checkbox"/> Private	
Sewage Disposal	
<input type="checkbox"/> Public	
<input checked="" type="checkbox"/> Private	
Heating System	
<input type="checkbox"/> Electric <input type="checkbox"/> Oil	
<input type="checkbox"/> Natural Gas <input type="checkbox"/> Propane Gas	
<input type="checkbox"/> Other:	
Sprinkler System:	
<input type="checkbox"/> Yes <input type="checkbox"/> No	
Grading Permit Number:	
Building Shell Permit Number:	

THE UNDERSIGNED HEREBY CERTIFIES AND AGREES AS FOLLOWS: (1) THAT HE/SHE IS AUTHORIZED TO MAKE THIS APPLICATION; (2) THAT THE INFORMATION IS CORRECT; (3) THAT HE/SHE WILL COMPLY WITH ALL REGULATIONS OF HOWARD COUNTY WHICH ARE APPLICABLE THERETO; (4) THAT HE/SHE WILL PERFORM NO WORK ON THE ABOVE REFERENCED PROPERTY NOT SPECIFICALLY DESCRIBED IN THIS APPLICATION; (5) THAT HE/SHE GRANTS COUNTY OFFICIALS THE RIGHT TO ENTER ONTO THIS PROPERTY FOR THE PURPOSE OF INSPECTING THE WORK PERMITTED AND POSTING NOTICES.

Michael Butler
 Applicant's Signature
 Mike.Butler@huapl.edu
 Email Address
 Home Owner
 Title/Company

Michael Butler
 Print Name
5/11/2018
 Date

Checks Payable to: DIRECTOR OF FINANCE OF HOWARD COUNTY
 PLEASE WRITE NEATLY & LEGIBLY
 -FOR OFFICE USE ONLY-

AGENCY	DATE	SIGNATURE OF APPROVAL	DPZ SETBACK INFORMATION	Filing Fee
State Highways			Front:	\$
Building Officials			Rear:	Permit Fee \$
PSZA (Zoning)			Side:	Tech Fee \$
PSZA (Engineering)			Side St.:	Excise Tax \$
Health	<u>5/15/18</u>	<u>[Signature]</u>	All minimum setbacks met? <input type="checkbox"/> Yes <input type="checkbox"/> No	PSFS \$
Is Sediment Control approval required for issuance? <input type="checkbox"/> Yes <input type="checkbox"/> No			Is Entrance Permit Required? <input type="checkbox"/> Yes <input type="checkbox"/> No	Guaranty Fund \$
<input type="checkbox"/> CONTINGENCY CONSTRUCTION START			Historic District? <input type="checkbox"/> Yes <input type="checkbox"/> No	Add'l per Fee \$
			Lot Coverage for New Town Zone:	Total Fees \$
			SOP/Red-line approval date:	Sub- Total Paid \$
				Balance Due \$
				Check #

APPROVED
 WALKTHRU BUILDING PERMIT
 BP#
 APP SAN *Electrical* DATE: *5/11/11*
 DESC. OF WORK: *Steel 12' x 20'*

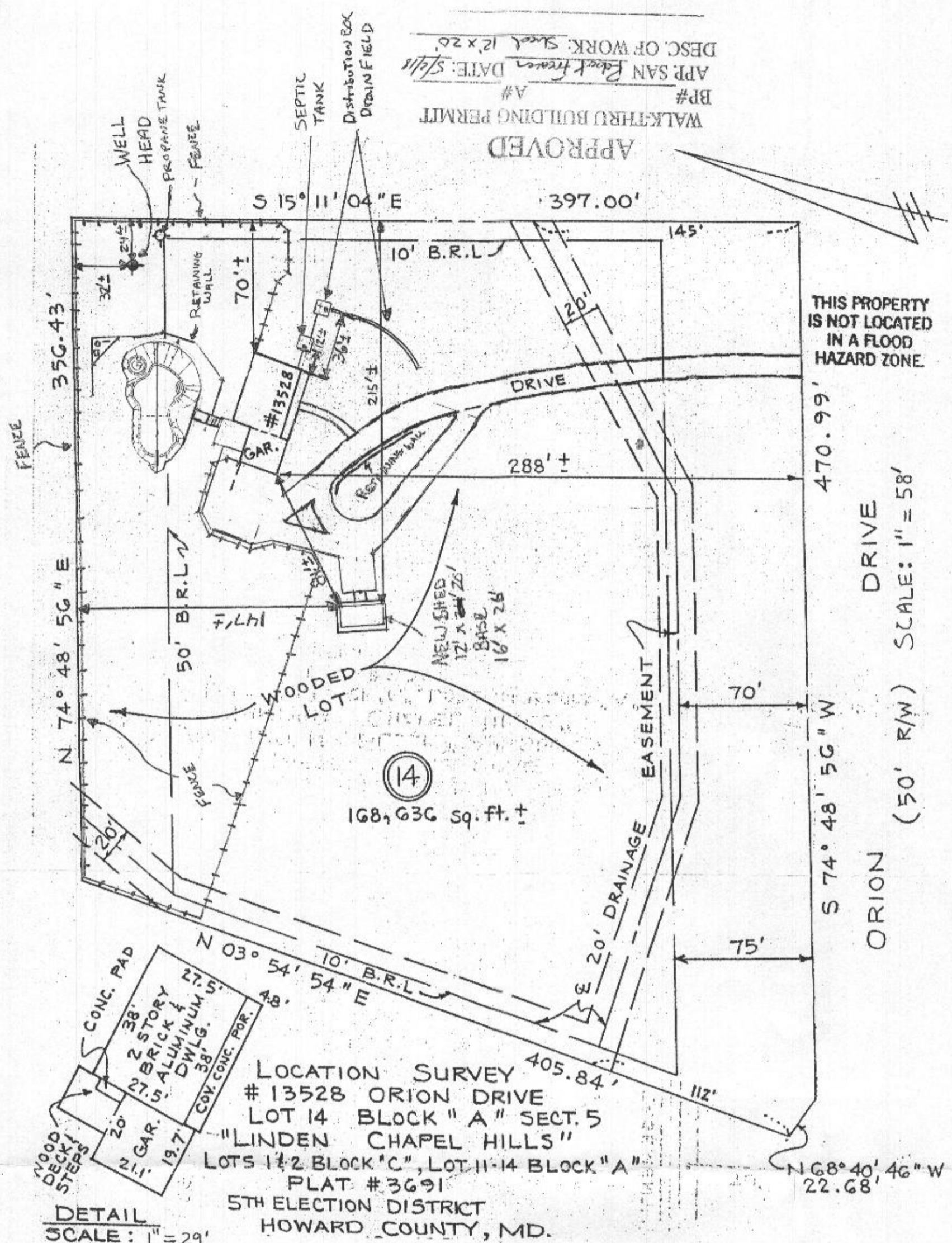

THIS PROPERTY IS NOT LOCATED IN A FLOOD HAZARD ZONE.

ORION DRIVE
 (50' R/W) SCALE: 1" = 58'

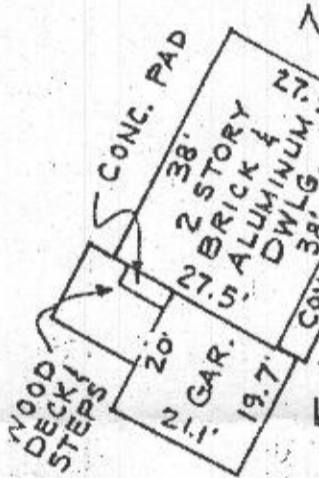

LOCATION SURVEY
 # 13528 ORION DRIVE
 LOT 14 BLOCK "A" SECT. 5
 "LINDEN CHAPEL HILLS"
 LOTS 1-2 BLOCK "C", LOT 11-14 BLOCK "A"
 PLAT # 3691
 5TH ELECTION DISTRICT
 HOWARD COUNTY, MD.

DETAIL SCALE: 1" = 29'