

Permits: 410-313-2455
 Inspections: 410-313-1810
 Automated Line: 410-313-3800

Howard County Building/Fire Permit Application
 Department of Inspections, Licenses & Permits
 3430 Court House Drive
 Ellicott City, MD 21043

Permit Number:

<p>Building Address: <u>12050 Hallshop Rd</u> <u>Clarksville MD 21029</u></p> <p>Suite/Apt. # _____ SDP/WP/BA #: _____</p> <p>Census Tract: _____ Subdivision: _____</p> <p>Section: _____ Area: _____ Lot: _____</p> <p>Tax Map: <u>41</u> Parcel: <u>258</u> Grid: _____</p> <p>Zoning: _____ Map Coordinates: _____ Lot Size: <u>3.76 Acres</u></p> <p>Existing Use: <u>Single Family</u></p> <p>Proposed Use: <u>Single Family</u></p> <p>Estimated Construction Cost: \$ <u>\$12,000</u></p> <p>Description of Work: <u>Post and pour deck w/</u> <u>steps to grade compost decking and</u> <u>rail</u></p> <p>Occupant or Tenant: _____</p> <p>Was tenant space previously occupied? <input type="checkbox"/> Yes <input type="checkbox"/> No</p> <p>Contact Name: _____</p> <p>Address: _____</p> <p>City: _____ State: _____ Zip Code: _____</p> <p>Phone: _____ Fax: _____</p> <p>Email: _____</p>	<p>Property Owner's Name: <u>Mike Wise</u></p> <p>Address: <u>12050 Hallshop Rd</u></p> <p>City: <u>Clarksville</u> State: <u>MD</u> Zip Code: <u>21029</u></p> <p>Home Phone: <u>410 997 9414</u> Work Phone: _____</p> <p>Applicant's Name & Mailing Address, (if other than stated herein): _____</p> <p>Phone: _____ Fax: _____</p> <p>Email: _____</p> <p>Contractor Company: <u>Economy Contractors</u></p> <p>Contact Person: <u>Edgar White</u></p> <p>Address: <u>2331 Bancroft Drive</u></p> <p>City: <u>Derwood</u> State: <u>MD</u> Zip Code: <u>20855</u></p> <p>License No.: <u>122702</u></p> <p>Phone: <u>301-905-2365</u> Fax: _____</p> <p>Email: <u>ecservicesinc@yahoo.com</u></p> <p>Engineer/Architect Company: _____</p> <p>Responsible Design Prof.: _____</p> <p>Address: _____</p> <p>City: _____ State: _____ Zip Code: _____</p> <p>Phone: _____ Fax: _____</p> <p>Email: _____</p>																																																																																
<p align="center">BUILDING DESCRIPTION - COMMERCIAL</p> <table border="1" style="width:100%; border-collapse: collapse;"> <tr> <th style="width:50%;">Building Characteristics</th> <th style="width:50%;">Utilities</th> </tr> <tr> <td>Height: <u>5'</u></td> <td><input checked="" type="checkbox"/> <u>Water Supply</u></td> </tr> <tr> <td>No. of stories: <u>1</u></td> <td><input type="checkbox"/> Public</td> </tr> <tr> <td>Gross area, sq. ft./floor: <u>368</u></td> <td><input checked="" type="checkbox"/> Private</td> </tr> <tr> <td>Area of construction (sq. ft.): <u>400</u></td> <td><input checked="" type="checkbox"/> <u>Sewage Disposal</u></td> </tr> <tr> <td>Use group:</td> <td><input type="checkbox"/> Public</td> </tr> <tr> <td></td> <td><input checked="" type="checkbox"/> Private</td> </tr> <tr> <td></td> <td>Electric: <input type="checkbox"/> Yes <input type="checkbox"/> No</td> </tr> <tr> <td></td> <td>Gas: <input type="checkbox"/> Yes <input type="checkbox"/> No</td> </tr> <tr> <td>Construction type:</td> <td>Heating System</td> </tr> <tr> <td><input type="checkbox"/> Reinforced Concrete</td> <td><input type="checkbox"/> Electric <input type="checkbox"/> Oil</td> </tr> <tr> <td><input type="checkbox"/> Structural Steel</td> <td><input type="checkbox"/> Natural Gas <input type="checkbox"/> Propane Gas</td> </tr> <tr> <td><input type="checkbox"/> Masonry</td> <td>Sprinkler System:</td> </tr> <tr> <td><input checked="" type="checkbox"/> Wood Frame</td> <td><input type="checkbox"/> N/A</td> </tr> <tr> <td><input type="checkbox"/> State Certified Modular</td> <td><input type="checkbox"/> Full</td> </tr> <tr> <td><input checked="" type="checkbox"/> Roadside Tree Project Permit</td> <td><input type="checkbox"/> Partial</td> </tr> <tr> <td><input type="checkbox"/> Yes <input checked="" type="checkbox"/> No</td> <td><input type="checkbox"/> Other Suppression</td> </tr> <tr> <td>Roadside Tree Project Permit #</td> <td>No. of Heads:</td> </tr> </table>	Building Characteristics	Utilities	Height: <u>5'</u>	<input checked="" type="checkbox"/> <u>Water Supply</u>	No. of stories: <u>1</u>	<input type="checkbox"/> Public	Gross area, sq. ft./floor: <u>368</u>	<input checked="" type="checkbox"/> Private	Area of construction (sq. ft.): <u>400</u>	<input checked="" type="checkbox"/> <u>Sewage Disposal</u>	Use group:	<input type="checkbox"/> Public		<input checked="" type="checkbox"/> Private		Electric: <input type="checkbox"/> Yes <input type="checkbox"/> No		Gas: <input type="checkbox"/> Yes <input type="checkbox"/> No	Construction type:	Heating System	<input type="checkbox"/> Reinforced Concrete	<input type="checkbox"/> Electric <input type="checkbox"/> Oil	<input type="checkbox"/> Structural Steel	<input type="checkbox"/> Natural Gas <input type="checkbox"/> Propane Gas	<input type="checkbox"/> Masonry	Sprinkler System:	<input checked="" type="checkbox"/> Wood Frame	<input type="checkbox"/> N/A	<input type="checkbox"/> State Certified Modular	<input type="checkbox"/> Full	<input checked="" type="checkbox"/> Roadside Tree Project Permit	<input type="checkbox"/> Partial	<input type="checkbox"/> Yes <input checked="" type="checkbox"/> No	<input type="checkbox"/> Other Suppression	Roadside Tree Project Permit #	No. of Heads:	<p align="center">BUILDING DESCRIPTION - RESIDENTIAL</p> <table border="1" style="width:100%; border-collapse: collapse;"> <tr> <th style="width:50%;">Building Characteristics</th> <th style="width:50%;">Utilities</th> </tr> <tr> <td><input type="checkbox"/> SF Dwelling <input type="checkbox"/> SF Townhouse</td> <td><input checked="" type="checkbox"/> <u>Water Supply</u></td> </tr> <tr> <td>Depth Width</td> <td><input type="checkbox"/> Public</td> </tr> <tr> <td>1st floor:</td> <td><input type="checkbox"/> Private</td> </tr> <tr> <td>2nd floor:</td> <td><input checked="" type="checkbox"/> <u>Sewage Disposal</u></td> </tr> <tr> <td>Basement:</td> <td><input type="checkbox"/> Public</td> </tr> <tr> <td><input type="checkbox"/> Finished Basement</td> <td><input type="checkbox"/> Private</td> </tr> <tr> <td><input type="checkbox"/> Unfinished Basement</td> <td>Electric: <input type="checkbox"/> Yes <input type="checkbox"/> No</td> </tr> <tr> <td><input type="checkbox"/> Crawl Space</td> <td>Gas: <input type="checkbox"/> Yes <input type="checkbox"/> No</td> </tr> <tr> <td><input type="checkbox"/> Slab on Grade</td> <td>Heating System</td> </tr> <tr> <td>No. of Bedrooms:</td> <td><input type="checkbox"/> Electric</td> </tr> <tr> <td>Multi-family Dwelling</td> <td><input type="checkbox"/> Oil</td> </tr> <tr> <td>No. of efficiency units:</td> <td><input type="checkbox"/> Natural Gas</td> </tr> <tr> <td>No. of 1 BR units:</td> <td><input type="checkbox"/> Propane Gas</td> </tr> <tr> <td>No. of 2 BR units:</td> <td></td> </tr> <tr> <td>No. of 3 BR units:</td> <td></td> </tr> <tr> <td>Other Structure:</td> <td></td> </tr> <tr> <td>Dimensions:</td> <td></td> </tr> <tr> <td>Footings:</td> <td><input checked="" type="checkbox"/> Roadside Tree Project Permit</td> </tr> <tr> <td>Roof:</td> <td><input type="checkbox"/> Yes <input type="checkbox"/> No</td> </tr> <tr> <td><input type="checkbox"/> State Certified Modular</td> <td>Roadside Tree Project Permit #</td> </tr> <tr> <td><input type="checkbox"/> Manufactured Home</td> <td></td> </tr> </table>	Building Characteristics	Utilities	<input type="checkbox"/> SF Dwelling <input type="checkbox"/> SF Townhouse	<input checked="" type="checkbox"/> <u>Water Supply</u>	Depth Width	<input type="checkbox"/> Public	1 st floor:	<input type="checkbox"/> Private	2 nd floor:	<input checked="" type="checkbox"/> <u>Sewage Disposal</u>	Basement:	<input type="checkbox"/> Public	<input type="checkbox"/> Finished Basement	<input type="checkbox"/> Private	<input type="checkbox"/> Unfinished Basement	Electric: <input type="checkbox"/> Yes <input type="checkbox"/> No	<input type="checkbox"/> Crawl Space	Gas: <input type="checkbox"/> Yes <input type="checkbox"/> No	<input type="checkbox"/> Slab on Grade	Heating System	No. of Bedrooms:	<input type="checkbox"/> Electric	Multi-family Dwelling	<input type="checkbox"/> Oil	No. of efficiency units:	<input type="checkbox"/> Natural Gas	No. of 1 BR units:	<input type="checkbox"/> Propane Gas	No. of 2 BR units:		No. of 3 BR units:		Other Structure:		Dimensions:		Footings:	<input checked="" type="checkbox"/> Roadside Tree Project Permit	Roof:	<input type="checkbox"/> Yes <input type="checkbox"/> No	<input type="checkbox"/> State Certified Modular	Roadside Tree Project Permit #	<input type="checkbox"/> Manufactured Home	
Building Characteristics	Utilities																																																																																
Height: <u>5'</u>	<input checked="" type="checkbox"/> <u>Water Supply</u>																																																																																
No. of stories: <u>1</u>	<input type="checkbox"/> Public																																																																																
Gross area, sq. ft./floor: <u>368</u>	<input checked="" type="checkbox"/> Private																																																																																
Area of construction (sq. ft.): <u>400</u>	<input checked="" type="checkbox"/> <u>Sewage Disposal</u>																																																																																
Use group:	<input type="checkbox"/> Public																																																																																
	<input checked="" type="checkbox"/> Private																																																																																
	Electric: <input type="checkbox"/> Yes <input type="checkbox"/> No																																																																																
	Gas: <input type="checkbox"/> Yes <input type="checkbox"/> No																																																																																
Construction type:	Heating System																																																																																
<input type="checkbox"/> Reinforced Concrete	<input type="checkbox"/> Electric <input type="checkbox"/> Oil																																																																																
<input type="checkbox"/> Structural Steel	<input type="checkbox"/> Natural Gas <input type="checkbox"/> Propane Gas																																																																																
<input type="checkbox"/> Masonry	Sprinkler System:																																																																																
<input checked="" type="checkbox"/> Wood Frame	<input type="checkbox"/> N/A																																																																																
<input type="checkbox"/> State Certified Modular	<input type="checkbox"/> Full																																																																																
<input checked="" type="checkbox"/> Roadside Tree Project Permit	<input type="checkbox"/> Partial																																																																																
<input type="checkbox"/> Yes <input checked="" type="checkbox"/> No	<input type="checkbox"/> Other Suppression																																																																																
Roadside Tree Project Permit #	No. of Heads:																																																																																
Building Characteristics	Utilities																																																																																
<input type="checkbox"/> SF Dwelling <input type="checkbox"/> SF Townhouse	<input checked="" type="checkbox"/> <u>Water Supply</u>																																																																																
Depth Width	<input type="checkbox"/> Public																																																																																
1 st floor:	<input type="checkbox"/> Private																																																																																
2 nd floor:	<input checked="" type="checkbox"/> <u>Sewage Disposal</u>																																																																																
Basement:	<input type="checkbox"/> Public																																																																																
<input type="checkbox"/> Finished Basement	<input type="checkbox"/> Private																																																																																
<input type="checkbox"/> Unfinished Basement	Electric: <input type="checkbox"/> Yes <input type="checkbox"/> No																																																																																
<input type="checkbox"/> Crawl Space	Gas: <input type="checkbox"/> Yes <input type="checkbox"/> No																																																																																
<input type="checkbox"/> Slab on Grade	Heating System																																																																																
No. of Bedrooms:	<input type="checkbox"/> Electric																																																																																
Multi-family Dwelling	<input type="checkbox"/> Oil																																																																																
No. of efficiency units:	<input type="checkbox"/> Natural Gas																																																																																
No. of 1 BR units:	<input type="checkbox"/> Propane Gas																																																																																
No. of 2 BR units:																																																																																	
No. of 3 BR units:																																																																																	
Other Structure:																																																																																	
Dimensions:																																																																																	
Footings:	<input checked="" type="checkbox"/> Roadside Tree Project Permit																																																																																
Roof:	<input type="checkbox"/> Yes <input type="checkbox"/> No																																																																																
<input type="checkbox"/> State Certified Modular	Roadside Tree Project Permit #																																																																																
<input type="checkbox"/> Manufactured Home																																																																																	
<p>THE UNDERSIGNED HEREBY CERTIFIES AND AGREES AS FOLLOWS: (1) THAT HE/SHE IS AUTHORIZED TO MAKE THIS APPLICATION; (2) THAT THE INFORMATION IS CORRECT; (3) THAT HE/SHE WILL COMPLY WITH ALL REGULATIONS OF HOWARD COUNTY WHICH ARE APPLICABLE THERETO; (4) THAT HE/SHE WILL PERFORM NO WORK ON THE ABOVE REFERENCED PROPERTY NOT SPECIFICALLY DESCRIBED IN THIS APPLICATION; (5) THAT HE/SHE GRANTS COUNTY OFFICIALS THE RIGHT TO ENTER ONTO THIS PROPERTY FOR THE PURPOSE OF INSPECTING THE WORK PERMITTED AND POSTING NOTICES.</p> <p>Applicant's Signature: <u>[Signature]</u> Print Name: <u>Mike Wise</u></p> <p>Email Address: <u>777 @ Gmail.com</u> Date: <u>9/1/18</u></p> <p>Title/Company: <u>Marymat</u></p>																																																																																	

Checks Payable to: DIRECTOR OF FINANCE OF HOWARD COUNTY

****PLEASE WRITE NEATLY & LEGIBLY****

-FOR OFFICE USE ONLY-

AGENCY	DATE	SIGNATURE OF APPROVAL
State Highways		
Building Officials		
PSZA (Zoning)		
PSZA (Engineering)		
Health		
Fire Protection	<u>5/2/18</u>	<u>[Signature]</u>

Is Sediment Control approval required for issuance? Yes No
 CONTINGENCY CONSTRUCTION START
 ONE STOP SHOP

DPZ SETBACK INFORMATION
Front:
Rear:
Side:
Side St.:
All minimum setbacks met? <input type="checkbox"/> Yes <input type="checkbox"/> No
Is Entrance Permit Required? <input type="checkbox"/> Yes <input type="checkbox"/> No
Historic District? <input type="checkbox"/> Yes <input type="checkbox"/> No
Lot Coverage for New Town Zone:
SDP/Red-line approval date:

Filing Fee	\$
Permit Fee	\$
Tech Fee	\$
Excise Tax	\$
PSFS	\$
Guaranty Fund	\$
Add'l per Fee	\$
Total Fees	\$
Sub- Total Paid	\$
Balance Due	\$

Distribution of Copies: White: Building Officials Green: PSZA,Zoning Yellow: PSZA,Engineering Pink: Health Gold: SHA
 T:\Operations\Updated Forms\New building app 11.10.2010.docx

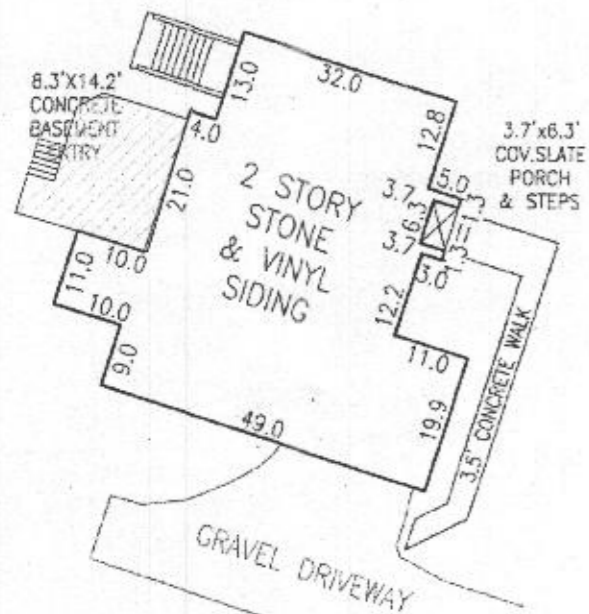

DETAIL
NOT TO SCALE

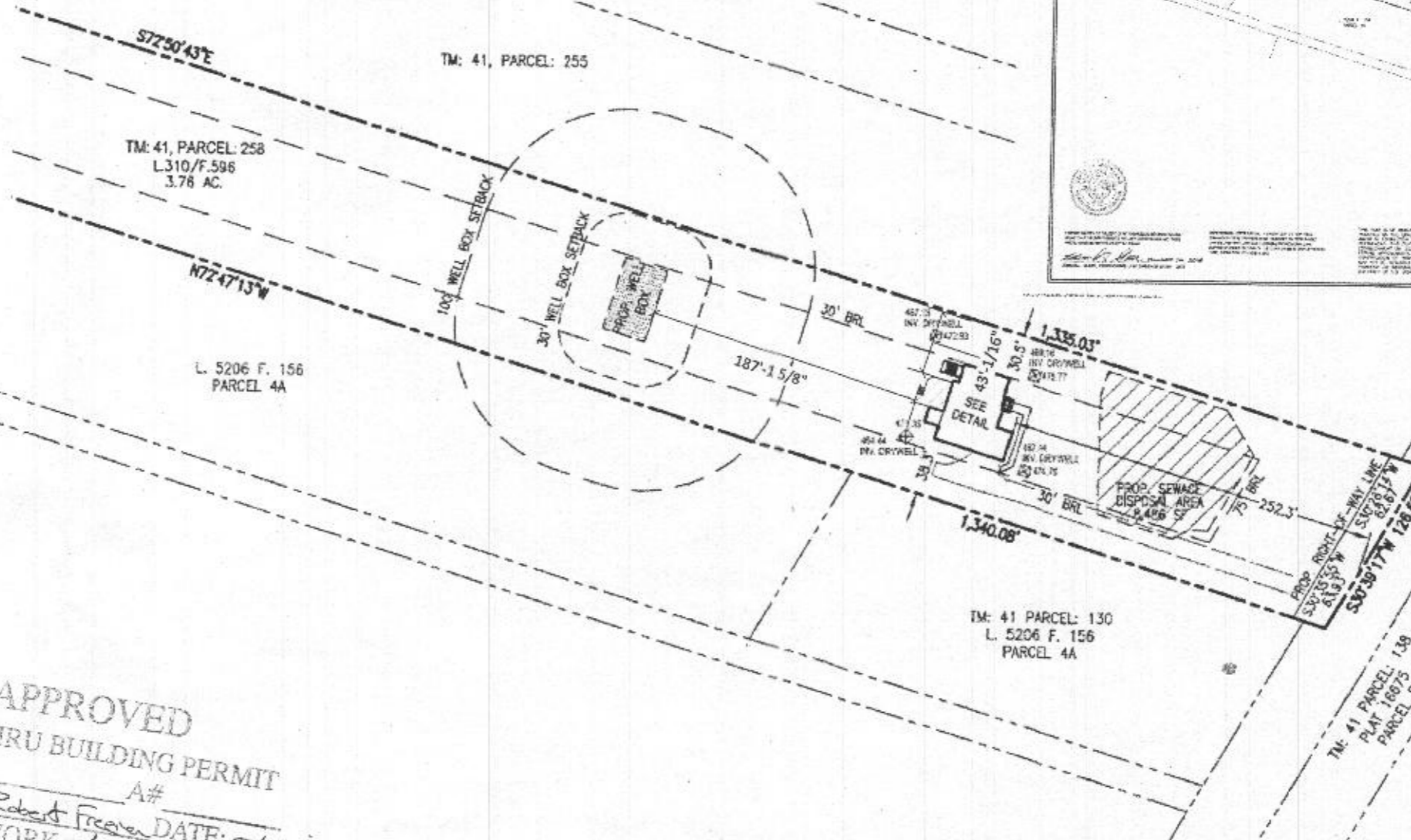
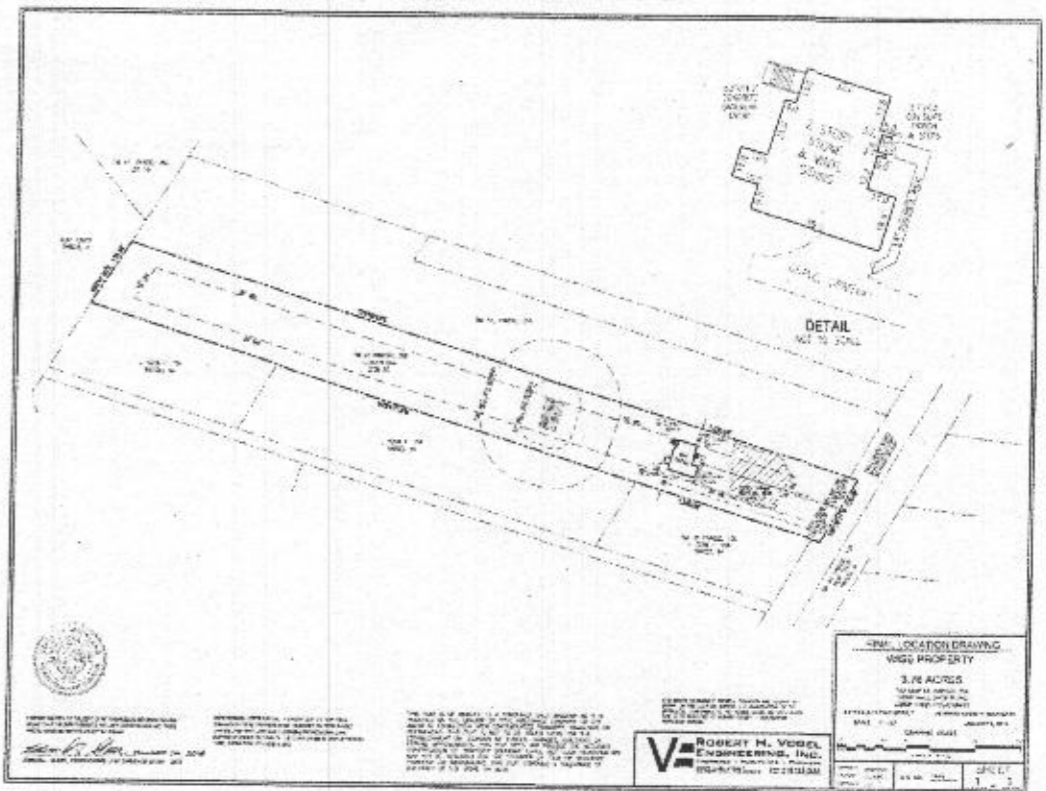

APPROVED
WALK-THRU BUILDING PERMIT
BP# _____ A# _____
APP. SAN Robert Freese DATE: 1/4/18
DESC. OF WORK: deck with steps



TO THE BEST OF MY KNOWLEDGE, INFORMATION AND BELIEF, ALL IMPROVEMENTS ARE LOCATED AS SHOWN AND THERE ARE NO OTHER UNRECORDED IMPROVEMENTS EXCEPT AS SHOWN.
R. H. Vogel JANUARY 04, 2018
PROFESSIONAL LAND SURVEYOR #21391 DATE

PROFESSIONAL CERTIFICATION: I HEREBY CERTIFY THAT THESE DOCUMENTS WERE PREPARED BY ME OR UNDER MY RESPONSIBLE CHARGE, AND THAT I AM A FULLY LICENSED PROFESSIONAL LAND SURVEYOR UNDER THE LAWS OF THE STATE OF MARYLAND, LICENSE NO. 21391, EXPIRATION DATE JUNE 4, 2019.

THIS PLAT IS OF BENEFIT TO A CONSUMER ONLY INsofar AS IT IS REQUIRED BY THE LENDER OR TITLE INSURANCE COMPANY OR IT'S AGENT IN CONNECTION WITH CONTEMPLATED TRANSFER, FINANCING OR REFINANCING. THIS PLAT IS NOT TO BE RELIED UPON FOR THE ESTABLISHMENT OR LOCATION OF FENCES, GARAGES, BUILDINGS OR FUTURE IMPROVEMENTS. THIS PLAT DOES NOT PROVIDE THE ACCURATE IDENTIFICATION OF PROPERTY BOUNDARY LINES, BUT SUCH IDENTIFICATION MAY NOT BE REQUIRED FOR THE TRANSFER OF TITLE OR SECURING FINANCING OR REFINANCING. THIS PLAT CONTAINS A TOLERANCE OF ACCURACY OF 0.5' MORE OR LESS.

STORMWATER MANAGEMENT DRYWELL CLEANOUTS ARE LOCATED AS SHOWN ON THIS LOCATION DRAWING. THE CONSTRUCTION OF THE DRYWELL(S), CONFORMING TO THE DETAILS SHOWN ON SDP-17-006, HAVE BEEN INSPECTED BY HOWARD COUNTY - CONSTRUCTION INSPECTION DIVISION.

ROBERT H. VOGEL
ENGINEERS • SURVEYORS • PLANNERS
8407 MAIN STREET TEL: 410.461.7666
ELICOTT CITY, MD 21043 FAX: 410.461.8981

FINAL LOCATION DRAWING
WISE PROPERTY
3.76 ACRES
TAX MAP 41, PARCEL 258
12050 HALL SHOP ROAD
LIBER 17621, FOLIO 00001
FIFTH ELECTION DISTRICT HOWARD COUNTY, MARYLAND
SCALE: 1" = 80' JANUARY 2, 2018
GRAPHIC SCALE
1 INCH = 100 FEET

COMPILED BY: _____	W.O. NO. 14-65	SHEET 1 of 1
DRAWN BY: E.J.J.		
CHECKED BY: E.J.J.		