

PUB. SEWER STATUS VERIFIED BY _____

ISSUE DATE: 09/06/07

527825
P ~~327331~~ UPGRADE

APPROVAL DATE: 9/29/07 (KJ)

A REPAIR 37807

PERMIT

Layout 9/27/07

Tax ID # 05-414164

ON-SITE SEWAGE DISPOSAL SYSTEM HOWARD COUNTY HEALTH DEPARTMENT BUREAU OF ENVIRONMENTAL HEALTH

Rauser Professional Contracting IS PERMITTED TO INSTALL ALTER

ADDRESS: 5 Mountview Court, Hunt Valley 21030 PHONE NUMBER: 410-252-9494

SUBDIVISION: Clearview Estates II LOT NUMBER: 48

ADDRESS: 12013 W Broad Meadow Lane PROPERTY OWNER: Jajiv Jhaveri

SEPTIC TANK CAPACITY (GALLONS): 2000

PUMP CHAMBER CAPACITY (GALLONS): N/A

NUMBER OF BEDROOMS: 5 4 bedrooms exist now

SQUARE FEET PER BEDROOM: _____

LINEAR FEET OF TRENCH REQUIRED: N/A

TRENCHES:	Trench to be _____ feet wide. Inlet _____ feet below original grade. Bottom maximum depth _____ feet below original grade. Effective area begins at _____ feet below original grade. _____ feet of stone below distribution pipe.
LOCATION:	1 Locate 2000-gal septic tank at least 10 feet from staked corner of proposed addition. 2 Abandon top most trench at D-Box. 3 Dig perc test in center of easement.
PURPOSE:	Call for inspection when ground is opened so sanitarian can recommend repair.

PLANS APPROVED: Robert Bricker DATE: 09/06/2007

- NOTE: PERMIT VOID AFTER 2 YEARS
- NOTE: CONTRACTOR RESPONSIBLE FOR SCHEDULING A PRE-CONSTRUCTION INSPECTION FOR ALL INSTALLATIONS
- NOTE: WATERTIGHT SEPTIC TANKS REQUIRED
- NOTE: ALL PARTS OF SEPTIC SYSTEM SHALL BE 100 FEET FROM ANY WATER WELL
- NOTE: MANHOLE RISERS REQUIRED ON ALL SEPTIC TANKS AND PUMP CHAMBERS

NEITHER THE HOWARD COUNTY COUNCIL OR THE HEALTH DEPARTMENT IS RESPONSIBLE FOR THE SUCCESSFUL OPERATION OF ANY SYSTEM PERMITTEE RESPONSIBLE FOR OBTAINING FINAL APPROVAL ON THIS PERMIT CALL 410-313-2640 FOR INSPECTION OF SEPTIC SYSTEM

NOT TO SCALE

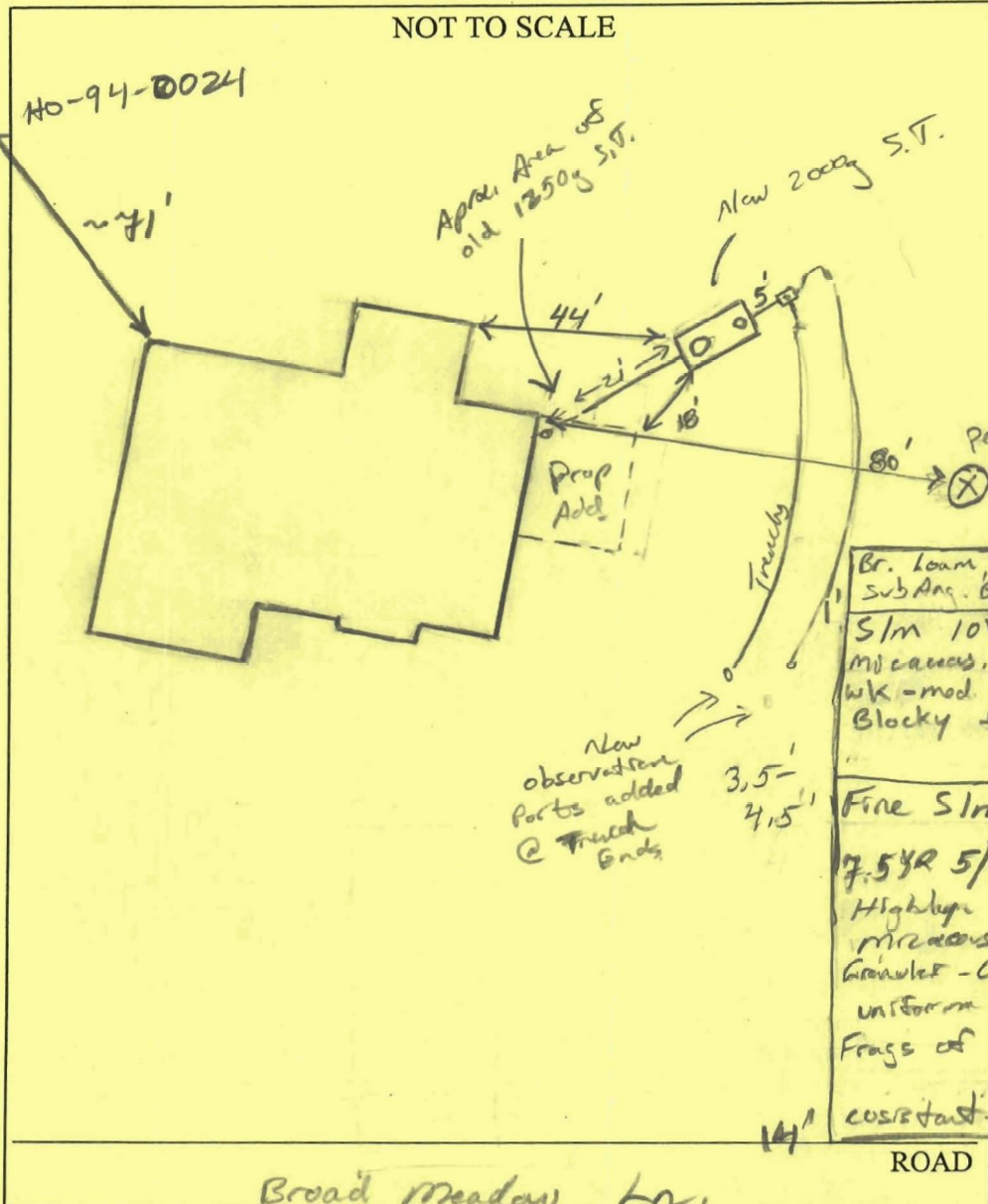

Easting

TRENCH/DRAINFIELD DATA		
WIDTH	INLET	BOTTOM
_____	_____	_____
NUMBER OF TRENCHES _____		
TOTAL LENGTH _____		
ABSORPTION AREA _____		
DISTRIBUTION BOX LEVEL <u>None</u>		
DISTRIBUTION BOX BAFFLE <u>Yes</u>		
DISTRIBUTION BOX PORT <u>Yes</u>		

SEPTIC TANK DATA	
SEPTIC TANK 1 LEVEL	<u>Yes</u>
CAPACITY	<u>2000</u> GAL
SEAM LOC	<u>Top</u>
TANK LID DEPTH	<u>2'-3'</u>
BAFFLES	<u>Yes</u>
BAFFLE FILTER	_____
MANHOLE LOC	<u>Front</u>
6" PORT LOC	<u>Rear</u>
WATERTIGHT TEST	_____
SEPTIC TANK 2 LEVEL	_____
CAPACITY	_____ GAL
SEAM LOC	_____
TANK LID DEPTH	_____
BAFFLES	_____
BAFFLE FILTER	_____
MANHOLE LOC	_____
6" PORT LOC	_____
WATERTIGHT TEST	_____

Br. loam, friable
Sub Ang. Blocky

80' Perc Test

3.5' 4.5'

14'

ROAD

Broad Meadow Ln.

PRE-CONSTRUCTION 9/27/07 OK to abandon old tank. (Fossil to remove tank off site). New tank to be > 10' from

INSTALLATION proposed addition. Perc test hole needed!

OK to continue. (KW) Tank hole dug awaiting new tank. Call for re-insp (KW) 9/28/07 New 2000g tank set. Baffles in place, set roughly 18' off of prop. addition. old tank pumped and collapsed.

Perc test hole dug spot in center of S.P.A. see photo

OK to cover (KW)

FINAL INSPECTOR Jh. Waff DATE OF APPROVAL 9/28/07

SEPTIC SYSTEM REPAIR / UPGRADE / EVALUATION REQUEST

Please fill out this form completely and check off the reason for the request:

Date requested: 9/6/2007

Reason for Request

Failing System (includes surface discharge or inadequate treatment zone) _____

Has the contractor verified through excavation/pumping evaluation, that there are no pipe blockages? _____

In support of a building permit. Type of building addition: 2 STORY ON CRAWL

*System relocation for proposed addition for setback compliance ✓ priority issue

*Verification of adequate system capacity per COMAR 26.04.02.02D (4) _____

To replace collapsed septic tank or upgrade tank capacity ✓

To replace collapsed drywell _____

Septic Contractor: Fogle's SEPTIC

Contractor's Address: 588 obrecht ROAD
Sykesville, MD 21784

Contractor's Phone #: 410-795-5670

Property Address: 12013 Broad Meadow Ln.

Property (Subdivision) & Lot # CLEARVIEW ESTATES / LOT #48

Owner's Name: RAJIV JHaveri

Is public sewer available/nearby: ?

Names of Any Previous Owners: Rickie W. Simmons

Year House Built: 1995

of Existing Bedrooms: 4

of Bedrooms after completion of addition: 5

Has this request been discussed previously with a Sanitarian, who? Robert Bricker.

If public sewer is close, further research will be performed to verify availability and possible hook up to public sewer.

A Sanitarian will be in contact within three business days depending upon the urgency of the situation to coordinate the scheduling of the repair /upgrade/evaluation. No inspection will be performed without fee collection at the office.

Environmental Sanitarian tentatively assigned _____