



Building Permit Application

Howard County Maryland
 Department of Inspections, Licenses and Permits
 3430 Court House Drive
 Permits: 410-313-2455
 www.howardcountymd.gov

Date Received: _____

Permit No.: _____

Building Address: 12714 Milo Ct.
 City: Sykesville State: MD Zip Code: 21784
 Suite/Apt. # _____ SDP/WP/BA #: _____
 Census Tract: _____ Subdivision: _____
 Section: _____ Area: _____ Lot: _____
 Tax Map: _____ Parcel: _____ Grid: _____
 Zoning: _____ Map Coordinates: _____ Lot Size: _____

Existing Use: SFD
 Proposed Use: SFD w/Deck
 Estimated Construction Cost: \$ 10,000.
 Description of Work: Construct 15' x 14' x 4' w/
open deck with steps to grade
243 sq. ft.
 Occupant/Tenant Name: _____
 Was tenant space previously occupied? Yes No
 Contact Name: Caroline + Marcos Gabriel
 Address: 12714 Milo Ct
 City: Sykesville State: MD Zip Code: 21784
 Phone: 303-812-1760 Fax: _____
 Email: MCCarolGabriel@gmail.com

Property Owner's Name: Caroline + Marcos Gabriel
 Address: 12714 Milo Ct.
 City: Sykesville State: MD Zip Code: 21784
 Phone: 303-812-1760 Fax: _____
 Email: MCCarolGabriel@gmail.com

Applicant's Name & Mailing Address, (If other than stated herein)
 Applicant's Name: Nancy Stahl
 Address: 115 Mount Carmel Rd.
 City: Parkton State: MD Zip Code: 21120
 Phone: 410-254-7560 Fax: _____
 Email: Nancy@andeck.com

Contractor Company: American Deck + Patio
 Contact Person: DAVE Lombardo
 Address: 115 Mount Carmel Rd
 City: Parkton State: MD Zip Code: 21120
 License No.: 35565
 Phone: 410-254-7560 Fax: _____
 Email: info@andeck.com

Engineer/Architect Company: _____
 Responsible Design Prof.: _____
 Address: _____
 City: _____ State: _____ Zip Code: _____
 Phone: _____ Fax: _____
 Email: _____

Commercial Building Characteristics	Residential Building Characteristics
Height: <u>4</u>	<input checked="" type="checkbox"/> SF Dwelling <input type="checkbox"/> SF Townhouse
No. of stories: _____	Depth Width
Gross area, sq. ft./floor: _____	1 st floor: _____
Area of construction (sq. ft.): _____	2 nd floor: _____
Use group: _____	<input type="checkbox"/> Finished Basement
Construction type:	<input type="checkbox"/> Unfinished Basement
<input type="checkbox"/> Reinforced Concrete	<input type="checkbox"/> Crawl Space
<input type="checkbox"/> Structural Steel	<input type="checkbox"/> Slab on Grade
<input type="checkbox"/> Masonry	No. of Bedrooms: _____
<input checked="" type="checkbox"/> Wood Frame	Multi-family Dwelling
<input type="checkbox"/> State Certified Modular	No. of efficiency units: _____
	No. of 1 BR units: _____
	No. of 2 BR units: _____
	No. of 3 BR units: _____
	Other Structure: _____
	Dimensions: _____
<input type="checkbox"/> Roadside Tree Project Permit	Footings: _____
<input type="checkbox"/> Yes <input checked="" type="checkbox"/> No	Roof: _____
Roadside Tree Project Permit # _____	<input type="checkbox"/> State Certified Modular
	<input type="checkbox"/> Manufactured Home

Utilities	
Electric:	<input type="checkbox"/> Yes <input type="checkbox"/> No
Gas:	<input type="checkbox"/> Yes <input type="checkbox"/> No
Water Supply	
<input checked="" type="checkbox"/> Public	
<input checked="" type="checkbox"/> Private	
Sewage Disposal	
<input checked="" type="checkbox"/> Public	
<input checked="" type="checkbox"/> Private	
Heating System	
<input type="checkbox"/> Electric	<input type="checkbox"/> Oil
<input type="checkbox"/> Natural Gas	<input type="checkbox"/> Propane Gas
<input type="checkbox"/> Other:	
Sprinkler System:	
<input type="checkbox"/> Yes	<input type="checkbox"/> No
Grading Permit Number: _____	
Building Shell Permit Number: _____	

THE UNDERSIGNED HEREBY CERTIFIES AND AGREES AS FOLLOWS: (1) THAT HE/SHE IS AUTHORIZED TO MAKE THIS APPLICATION; (2) THAT THE INFORMATION IS CORRECT; (3) THAT HE/SHE WILL COMPLY WITH ALL REGULATIONS OF HOWARD COUNTY WHICH ARE APPLICABLE THERETO; (4) THAT HE/SHE WILL PERFORM NO WORK ON THE ABOVE REFERENCED PROPERTY NOT SPECIFICALLY DESCRIBED IN THIS APPLICATION; (5) THAT HE/SHE GRANTS COUNTY OFFICIALS THE RIGHT TO ENTER ONTO THIS PROPERTY FOR THE PURPOSE OF INSPECTING THE WORK PERMITTED AND POSTING NOTICES.

Nancy Stahl
 Applicant's Signature
Nancy@andeck.com
 Email Address
American Deck + Patio
 Title/Company

Nancy Stahl
 Print Name

 Date

Checks Payable to: DIRECTOR OF FINANCE OF HOWARD COUNTY
 PLEASE WRITE NEATLY & LEGIBLY
 -FOR OFFICE USE ONLY-

AGENCY	DATE	SIGNATURE OF APPROVAL
State Highways		
Building Officials		
PSZA (Zoning)		
PSZA (Engineering)		
Health	<u>5-30-18</u>	<u>Dona Bernal</u>

Is Sediment Control approval required for issuance? Yes No
 CONTINGENCY CONSTRUCTION START

DPZ SETBACK INFORMATION
Front: _____
Rear: _____
Side: _____
Side St.: _____
All minimum setbacks met? <input type="checkbox"/> Yes <input type="checkbox"/> No
Is Entrance Permit Required? <input type="checkbox"/> Yes <input type="checkbox"/> No
Historic District? <input type="checkbox"/> Yes <input type="checkbox"/> No
Lot Coverage for New Town Zone: _____
SDP/Red-line approval date: _____

Filing Fee	\$
Permit Fee	\$
Tech Fee	\$
Excise Tax	\$
PSFS	\$
Guaranty Fund	\$
Add'l per Fee	\$
Total Fees	\$
Sub- Total Paid	\$
Balance Due	\$
Check	#

Distribution of Copies: White: Building Officials Green: PSZA,Zoning Yellow: PSZA,Engineering Pink: Health Gold: SHA

EXHIBIT F
PLOT PLAN/SITE DEVELOPMENT PLAN

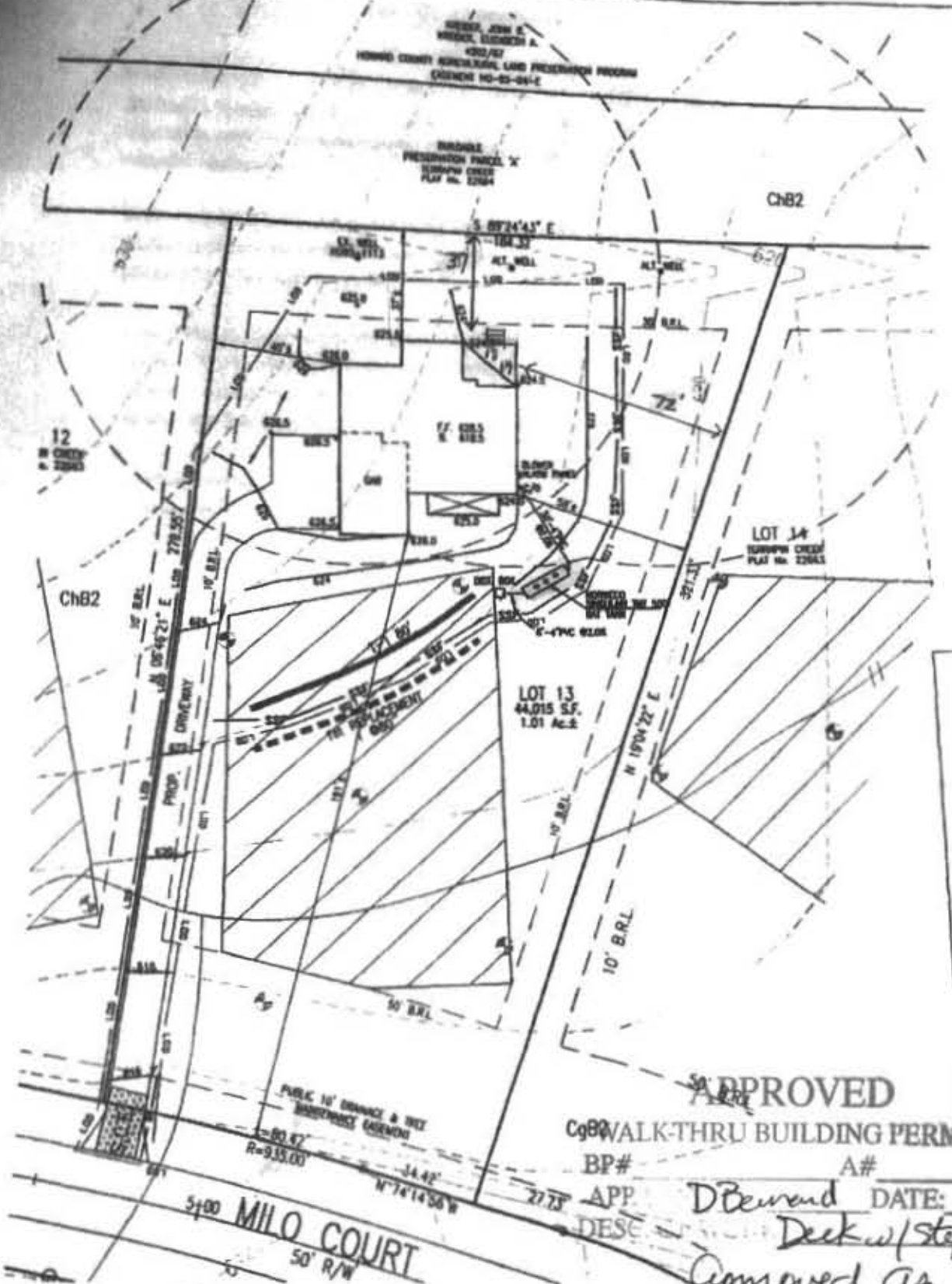

APPROVED
Cg80 WALK-THRU BUILDING PERMIT
BP# _____ A# _____
APP. DATE: 5-30-18
DESC. Deck w/ steps

Approved as shown
[Signature]
Seller's Initials

[Signature]
Buyers Initials