



Building Permit Application

Howard County Maryland
 Department of Inspections, Licenses and Permits
 3430 Court House Drive
 Permits: 410-313-2455
 www.howardcountymd.gov

Date Received: _____

Permit No.: _____

Building Address: 4230 Buckskin Wood Ln
 City: Ellicott City State: MD Zip Code: 21042
 Suite/Apt. # _____ SDP/WP/BA #: _____
 Census Tract: _____ Subdivision: _____
 Section: _____ Area: _____ Lot: 24
 Tax Map: 22 Parcel: 77 Grid: 21
 Zoning: _____ Map Coordinates: _____ Lot Size: 1.02

Existing Use: SFD
 Proposed Use: In ground pool
 Estimated Construction Cost: \$ 30,000
 Description of Work: 39'x19' in ground concrete pool, depth 5 to 8', fence to code

Occupant/Tenant Name: _____
 Was tenant space previously occupied? Yes No
 Contact Name: _____
 Address: _____
 City: _____ State: _____ Zip Code: _____
 Phone: _____ Fax: _____
 Email: _____

Property Owner's Name: Messere
 Address: 4230 Buckskin Wood Ln
 City: Ellicott City State: MD Zip Code: 21042
 Phone: 2033382893 Fax: _____
 Email: _____

Applicant's Name & Mailing Address, (if other than stated herein)
 Applicant's Name: Karen Rowley
 Address: _____
 City: _____ State: _____ Zip Code: _____
 Phone: _____ Fax: _____
 Email: _____

Contractor Company: Anthony & Sylvan Peck
 Contact Person: _____
 Address: 8260 Preston Ct
 City: _____ State: MD Zip Code: 20754
 License No.: 95872
 Phone: _____ Fax: _____
 Email: _____

Engineer/Architect Company: _____
 Responsible Design Prof.: _____
 Address: _____
 City: _____ State: _____ Zip Code: _____
 Phone: _____ Fax: _____
 Email: _____

Commercial Building Characteristics	Residential Building Characteristics
Height:	<input checked="" type="checkbox"/> SF Dwelling <input type="checkbox"/> SF Townhouse
No. of stories:	<u>1</u> - Depth <u> </u> Width <u> </u>
Gross area, sq. ft./floor:	1 st floor: _____ 2 nd floor: _____
Area of construction (sq. ft.):	Basement: _____
Use group:	<input type="checkbox"/> Finished Basement <input type="checkbox"/> Unfinished Basement <input type="checkbox"/> Crawl Space <input type="checkbox"/> Slab on Grade
Construction type:	No. of Bedrooms: _____
<input type="checkbox"/> Reinforced Concrete	Multi-family Dwelling
<input type="checkbox"/> Structural Steel	No. of efficiency units: _____
<input type="checkbox"/> Masonry	No. of 1 BR units: _____
<input type="checkbox"/> Wood Frame	No. of 2 BR units: _____
<input type="checkbox"/> State Certified Modular	No. of 3 BR units: _____
	Other Structure: _____
	Dimensions: _____
<input checked="" type="checkbox"/> Roadside Tree Project Permit	Footings: _____
<input type="checkbox"/> Yes <input checked="" type="checkbox"/> No	Roof: _____
Roadside Tree Project Permit # _____	<input type="checkbox"/> State Certified Modular
	<input type="checkbox"/> Manufactured Home

Utilities	
Electric:	<input checked="" type="checkbox"/> Yes <input type="checkbox"/> No
Gas:	<input type="checkbox"/> Yes <input type="checkbox"/> No
Water Supply	
<input type="checkbox"/> Public	
<input checked="" type="checkbox"/> Private	
Sewage Disposal	
<input type="checkbox"/> Public	
<input checked="" type="checkbox"/> Private	
Heating System	
<input type="checkbox"/> Electric <input type="checkbox"/> Oil	
<input type="checkbox"/> Natural Gas <input type="checkbox"/> Propane Gas	
<input type="checkbox"/> Other:	
Sprinkler System:	
<input type="checkbox"/> Yes <input type="checkbox"/> No	
Grading Permit Number: _____	
Building Shell Permit Number: _____	

THE UNDERSIGNED HEREBY CERTIFIES AND AGREES AS FOLLOWS: (1) THAT HE/SHE IS AUTHORIZED TO MAKE THIS APPLICATION; (2) THAT THE INFORMATION IS CORRECT; (3) THAT HE/SHE WILL COMPLY WITH ALL REGULATIONS OF HOWARD COUNTY WHICH ARE APPLICABLE THERETO; (4) THAT HE/SHE WILL PERFORM NO WORK ON THE ABOVE REFERENCED PROPERTY NOT SPECIFICALLY DESCRIBED IN THIS APPLICATION; (5) THAT HE/SHE GRANTS COUNTY OFFICIALS THE RIGHT TO ENTER ONTO THIS PROPERTY FOR THE PURPOSE OF INSPECTING THE WORK PERMITTED AND POSTING NOTICES.

Karen Rowley
 Applicant's Signature

 Email Address

 Title/Company

Karen Rowley
 Print Name

6/7/18
 Date

Checks Payable to: DIRECTOR OF FINANCE OF HOWARD COUNTY
 PLEASE WRITE NEATLY & LEGIBLY
 -FOR OFFICE USE ONLY-

AGENCY	DATE	SIGNATURE OF APPROVAL
State Highways		
Building Officials		
PSZA (Zoning)		
PSZA (Engineering)		
Health	<u>6/7/18</u>	<u>[Signature]</u>

Is Sediment Control approval required for issuance? Yes No
 CONTINGENCY CONSTRUCTION START

DP2 SETBACK INFORMATION
Front: _____
Rear: _____
Side: _____
Side St.: _____
All minimum setbacks met? <input type="checkbox"/> Yes <input type="checkbox"/> No
Is Entrance Permit Required? <input type="checkbox"/> Yes <input type="checkbox"/> No
Historic District? <input type="checkbox"/> Yes <input type="checkbox"/> No
Lot Coverage for New Town Zone: _____
SDP/Red-line approval date: _____

Filing Fee	\$
Permit Fee	\$
Tech Fee	\$
Excise Tax	\$
PSFS	\$
Guaranty Fund	\$
Add'l per Fee	\$
Total Fees	\$
Sub- Total Paid	\$
Balance Due	\$
Check	#

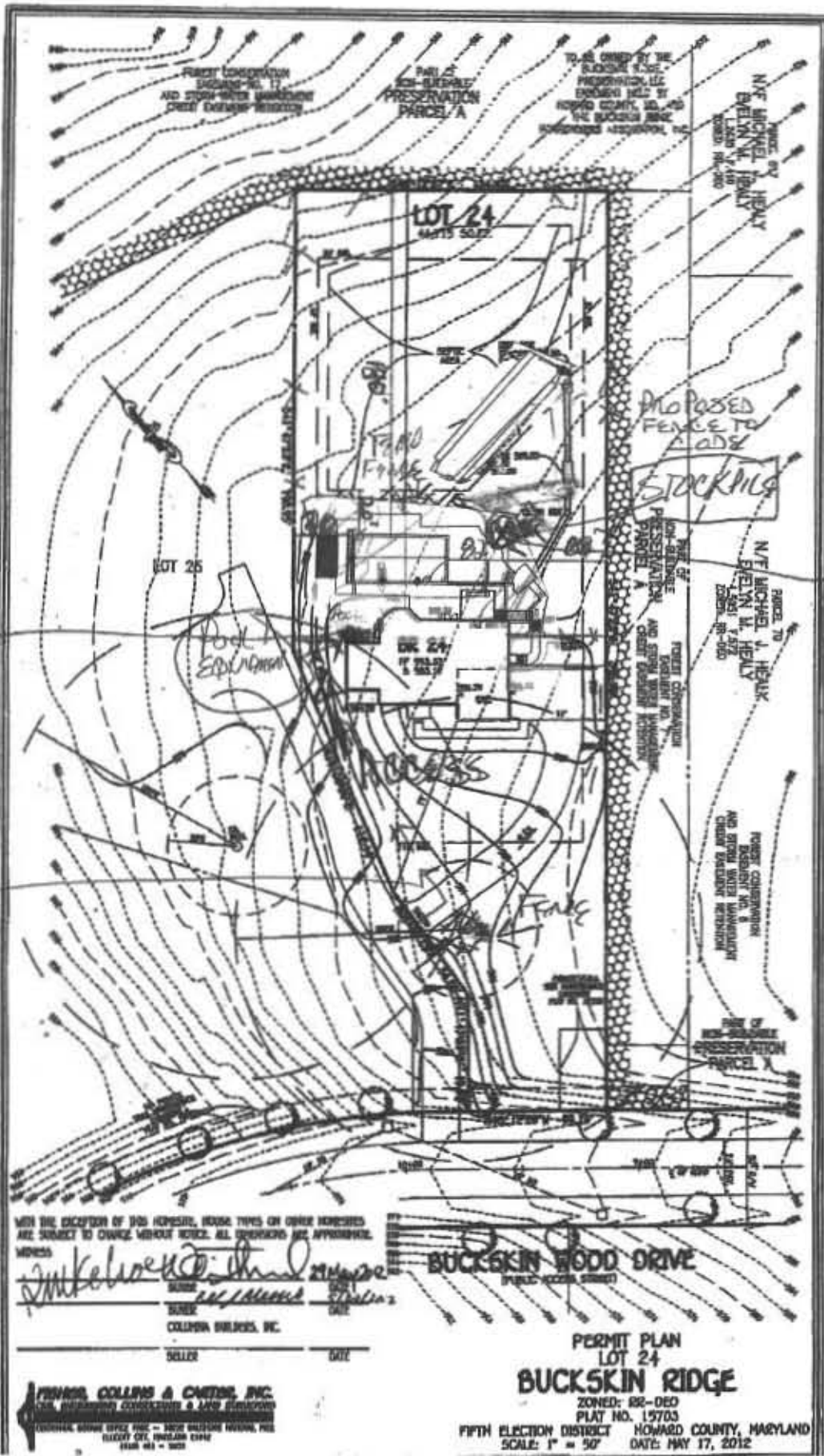

Pool Equip

Access

Scale
1" = 80'
Stock Pile

WITH THE EXCEPTION OF THIS HEREIN, HOUSE TYPES OR OTHER PERMITS ARE SUBJECT TO CHANGE WITHOUT NOTICE. ALL WORKSHOPS ARE APPROVED.
 MOSES
M. K. Moore
 SELLER
 COLLEEN BUILDERS, INC.
 DATE

BUCKSKIN RIDGE DRIVE
 (PUBLIC ACCESS STREET)

PERMIT PLAN
 LOT 24
 BUCKSKIN RIDGE

ZONED: RR-DED
 PLAT NO. 15703
 FIFTH ELECTION DISTRICT HOWARD COUNTY, MARYLAND
 SCALE: 1" = 50' DATE: MAY 17, 2012

FRANK COLLINS & CHASE, INC.
 ARCHITECTS, ENGINEERS & LAND SURVEYORS
 10000 BUCKSKIN RIDGE DRIVE - BUCKSKIN RIDGE, MD 21038
 (410) 486-1000

APPROVED
 WALK-THRU BUILDING PERMIT
 BP#

APP. SAN Robert Freeman DATE: 6/7/18
 DESC. OF WORK: 39' x 15' inground pool, depth 3' to 8', fence to code