



# Building Permit Application

Howard County Maryland  
 Department of Inspections, Licenses and Permits  
 3430 Court House Drive  
 Permits: 410-313-2455  
 www.howardcountymd.gov

Date Received: \_\_\_\_\_

Permit No.: \_\_\_\_\_

Building Address: 13450 Forsythe Rd  
 City: Sykesville State: MD Zip Code: 21784  
 Suite/Apt. # \_\_\_\_\_ SDP/WP/BA #: \_\_\_\_\_  
 Census Tract: \_\_\_\_\_ Subdivision: \_\_\_\_\_  
 Section: \_\_\_\_\_ Area: \_\_\_\_\_ Lot: \_\_\_\_\_  
 Tax Map: 04 Parcel: 57 Grid: 20  
 Zoning: \_\_\_\_\_ Map Coordinates: \_\_\_\_\_ Lot Size: 10.62 AC

Property Owner's Name: Andrew & Zuyell Jamison  
 Address: 13450 Forsythe Rd  
 City: Sykesville State: MD Zip Code: 21784  
 Phone: \_\_\_\_\_ Fax: \_\_\_\_\_  
 Email: \_\_\_\_\_

**Applicant's Name & Mailing Address, (if other than stated herein)**

Applicant's Name: Josh Simpson  
 Address: 8057 Veterans Hwy  
 City: Millersville State: MD Zip Code: 21108  
 Phone: 410-969-4444 Fax: \_\_\_\_\_  
 Email: permits@fencedeckconnect.com

**Contractor Company: Fence & Deck Connection**

Contact Person: Josh Simpson  
 Address: SAA  
 City: \_\_\_\_\_ State: \_\_\_\_\_ Zip Code: \_\_\_\_\_  
 License No.: 45780  
 Phone: SAA Fax: \_\_\_\_\_  
 Email: \_\_\_\_\_

**Engineer/Architect Company:** \_\_\_\_\_

Responsible Design Prof.: \_\_\_\_\_  
 Address: \_\_\_\_\_  
 City: \_\_\_\_\_ State: \_\_\_\_\_ Zip Code: \_\_\_\_\_  
 Phone: \_\_\_\_\_ Fax: \_\_\_\_\_  
 Email: \_\_\_\_\_

Existing Use: SFD  
 Proposed Use: SFD  
 Estimated Construction Cost: \$ ~~18,000~~ \$18,000

Description of Work:  
Construct 24x20 deck  
w/ steps

Occupant/Tenant Name: \_\_\_\_\_  
 Was tenant space previously occupied?  Yes  No  
 Contact Name: \_\_\_\_\_  
 Address: \_\_\_\_\_  
 City: \_\_\_\_\_ State: \_\_\_\_\_ Zip Code: \_\_\_\_\_  
 Phone: \_\_\_\_\_ Fax: \_\_\_\_\_  
 Email: \_\_\_\_\_

Commercial Building Characteristics	Residential Building Characteristics
Height:	<input checked="" type="checkbox"/> SF Dwelling <input type="checkbox"/> SF Townhouse
No. of stories:	<b>Depth</b> <b>Width</b>
Gross area, sq. ft./floor:	1 <sup>st</sup> floor:
Area of construction (sq. ft.):	2 <sup>nd</sup> floor:
Use group:	Basement:
	<input type="checkbox"/> Finished Basement
	<input type="checkbox"/> Unfinished Basement
	<input type="checkbox"/> Crawl Space
<b>Construction type:</b>	<input type="checkbox"/> Slab on Grade
<input type="checkbox"/> Reinforced Concrete	No. of Bedrooms:
<input type="checkbox"/> Structural Steel	<b>Multi-family Dwelling</b>
<input type="checkbox"/> Masonry	No. of efficiency units:
<input type="checkbox"/> Wood Frame	No. of 1 BR units:
<input type="checkbox"/> State Certified Modular	No. of 2 BR units:
	No. of 3 BR units:
	Other Structure:
	Dimensions:
<input checked="" type="checkbox"/> Roadside Tree Project Permit	Footings:
<input type="checkbox"/> Yes <input checked="" type="checkbox"/> No	Roof:
Roadside Tree Project Permit #	<input type="checkbox"/> State Certified Modular
	<input type="checkbox"/> Manufactured Home

Utilities	
Electric:	<input type="checkbox"/> Yes <input checked="" type="checkbox"/> No
Gas:	<input type="checkbox"/> Yes <input checked="" type="checkbox"/> No
Water Supply	
<input type="checkbox"/> Public	
<input type="checkbox"/> Private	
Sewage Disposal	
<input type="checkbox"/> Public	
<input type="checkbox"/> Private	
Heating System	
<input type="checkbox"/> Electric	<input type="checkbox"/> Oil
<input type="checkbox"/> Natural Gas	<input type="checkbox"/> Propane Gas
<input type="checkbox"/> Other:	
Sprinkler System:	
<input type="checkbox"/> Yes <input checked="" type="checkbox"/> No	
Grading Permit Number:	
Building Shell Permit Number:	

THE UNDERSIGNED HEREBY CERTIFIES AND AGREES AS FOLLOWS: (1) THAT HE/SHE IS AUTHORIZED TO MAKE THIS APPLICATION; (2) THAT THE INFORMATION IS CORRECT; (3) THAT HE/SHE WILL COMPLY WITH ALL REGULATIONS OF HOWARD COUNTY WHICH ARE APPLICABLE THERETO; (4) THAT HE/SHE WILL PERFORM NO WORK ON THE ABOVE REFERENCED PROPERTY NOT SPECIFICALLY DESCRIBED IN THIS APPLICATION; (5) THAT HE/SHE GRANTS COUNTY OFFICIALS THE RIGHT TO ENTER ONTO THIS PROPERTY FOR THE PURPOSE OF INSPECTING THE WORK PERMITTED AND POSTING NOTICES.

Applicant's Signature: \_\_\_\_\_

Print Name: Josh Simpson

Email Address: \_\_\_\_\_

Date: 6/19/18

Title/Company: \_\_\_\_\_

Checks Payable to: DIRECTOR OF FINANCE OF HOWARD COUNTY

\*\*PLEASE WRITE NEATLY & LEGIBLY\*\*

-FOR OFFICE USE ONLY-

AGENCY	DATE	SIGNATURE OF APPROVAL
State Highways		
Building Officials		
PSZA ( Zoning )		
PSZA ( Engineering )		
Health	<u>6/21/18</u>	<u>R. Bruck</u>

Is Sediment Control approval required for issuance?  Yes  No  
 CONTINGENCY CONSTRUCTION START

DPZ SETBACK INFORMATION
Front:
Rear:
Side:
Side St.:
All minimum setbacks met? <input type="checkbox"/> Yes <input type="checkbox"/> No
Is Entrance Permit Required? <input type="checkbox"/> Yes <input type="checkbox"/> No
Historic District? <input type="checkbox"/> Yes <input type="checkbox"/> No
Lot Coverage for New Town Zone:
SDP/Red-line approval date:

Filing Fee	\$
Permit Fee	\$
Tech Fee	\$
Excise Tax	\$
PSFS	\$
Guaranty Fund	\$
Add'l per Fee	\$
Total Fees	\$
Sub- Total Paid	\$
Balance Due	\$
Check	#

Distribution of Copies: White: Building Officials Green: PSZA,Zoning Yellow: PSZA,Engineering Pink: Health Gold: SHA

This site located in Area C (Area of minimal flooding) per F.E.M.A. Flood Insurance Rate Maps

LOT 4  
(4340)

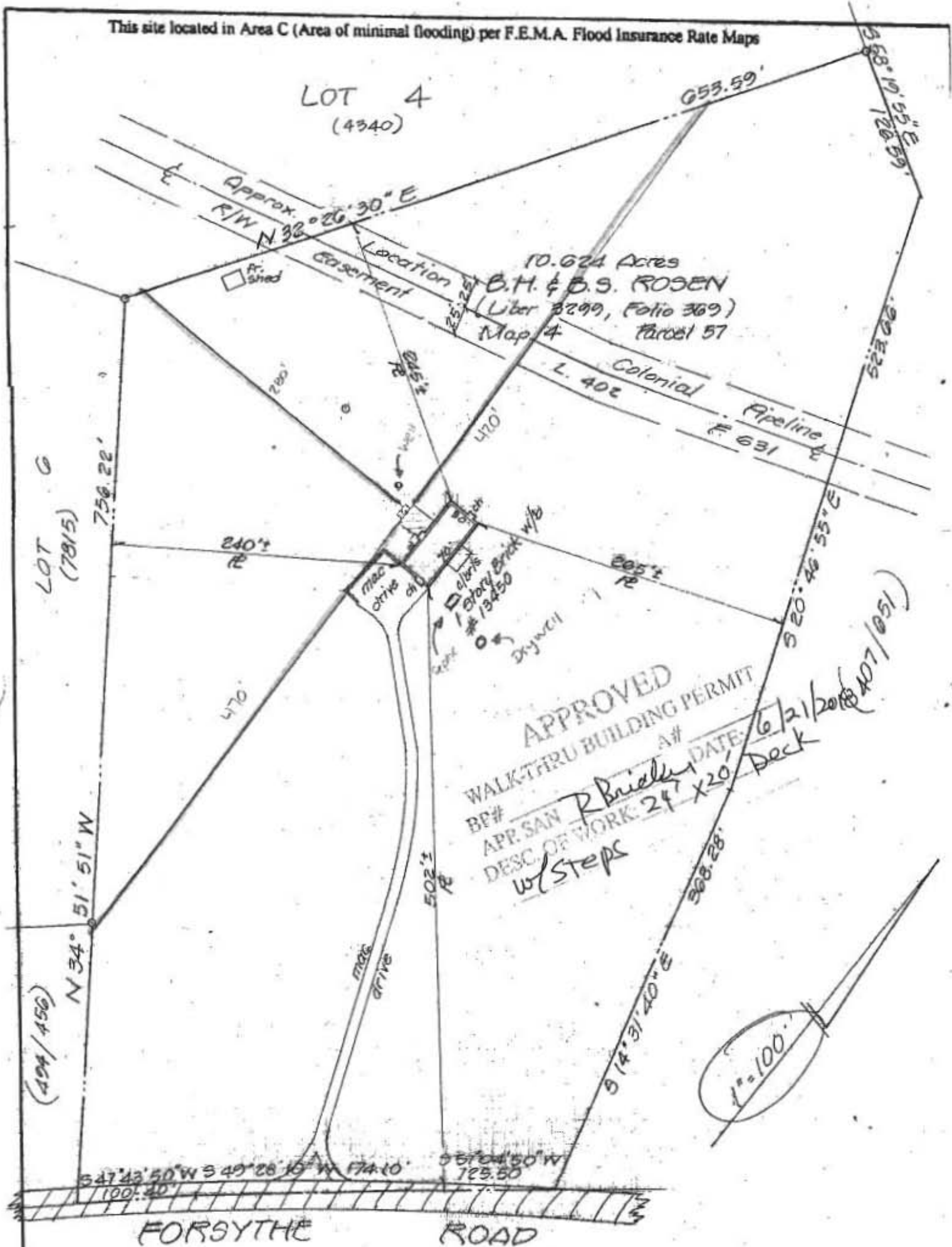

APPROVED  
WALK-THRU BUILDING PERMIT  
BP# \_\_\_\_\_ A# \_\_\_\_\_ DATE: 6/21/2018  
APP. SAN R. Bricker  
DESC. OF WORK: 21' x 20' Deck w/Steps

1"=100'

FORSYTHE ROAD

I hereby certify that improvements have been located and depicted hereon, in relation to recorded property descriptions, at a nearest foot accuracy, and there are no encroachments except as shown.

06/11/10  
Date

WESS  
Registered Professional Surveyor  
Maryland

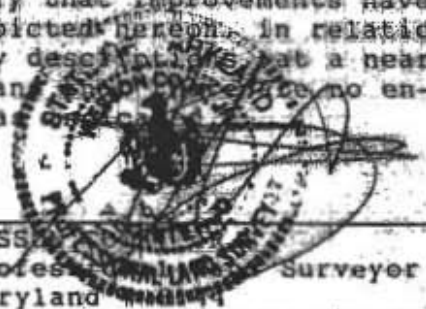

HOUSE LOCATION PLAT

Address 13450 Forsythe Road  
Parcel 57, Map 4, Area  
Plat No. -, Plat Book L. 3299, Plat F. 369  
ROSEN PROPERTY

Howard County, Maryland  
3rd Election District

W. COOK & ASSOCIATES

13929 Wayside Drive  
Clarksville, MD 21029

Lakeside  
Case No. 26470-10-BL Survey 100528

- i) This plat is of benefit to a consumer only insofar as it is required by a lender or a title insurance company or its agent in connection with contemplated transfer, financing or refinancing;
- ii) This plat is not to be relied upon for the establishment or location of fences, garages, buildings, or other existing or future improvements; and
- iii) This plat does not provide for the accurate identification of property boundary lines, but such identification may not be required for the transfer of title or securing of financing or refinancing.