



Building Permit Application

Howard County Maryland
Department of Inspections, Licenses and Permits
3430 Court House Drive
Permits: 410-313-2455
www.howardcountymd.gov

Date Received: _____

Permit No.: _____

Building Address: 3322 Brandly Rd
City: Glenwood State: MD Zip Code: 21738
Suite/Apt. # _____ SDP/WP/BA #: _____
Subdivision: _____
Lot: 4 Tax Map: _____ Parcel: _____

Property Owner's Name: George & Donna Lucas
Address: 3322 Brandly Rd
City: Glenwood State: MD Zip Code: 21738
Phone: _____ Fax: _____
Email: _____

Existing Use: SFB
Proposed Use: SFB w/ ramp & pergola
Estimated Construction Cost: \$ 8,000

Applicant's Name & Mailing Address, (if other than stated herein)
Applicant's Name: Michelle Clancy
Address: PO Box 310
City: Perry Hall State: MD Zip Code: 21288
Phone: 443-610-7511 Fax: _____
Email: _____

Description of Work:
Construct a 7'2" x 5' landing
& ramp & a 11'2" x 15' Pergola
on front of SFB

Contractor Company: Lewis & Associates
Contact Person: Paul Lewis
Address: 1118 Pine Knob Rd
City: Sylmar State: MD Zip Code: 21784
License No.: 106098
Phone: 443-597-2657 Fax: _____
Email: _____

Occupant/Tenant Name: Clancy
Was tenant space previously occupied? Yes No
Contact Name: _____
Address: _____
City: _____ State: _____ Zip Code: _____
Phone: _____ Fax: _____
Email: _____

Engineer/Architect Company: Clancy
Responsible Design Prof.: _____
Address: _____
City: _____ State: _____ Zip Code: _____
Phone: _____ Fax: _____
Email: _____

| Commercial Building Characteristics | Residential Building Characteristics | |
|---|---|-------|
| Height: | <input checked="" type="checkbox"/> SF Dwelling <input type="checkbox"/> SF Townhouse | |
| No. of stories: | Depth | Width |
| Gross area, sq. ft./floor: | 1 st floor: | |
| | 2 nd floor: | |
| Area of construction (sq. ft.): | Basement: | |
| | <input type="checkbox"/> Finished Basement | |
| Use group: | <input type="checkbox"/> Unfinished Basement | |
| | <input type="checkbox"/> Crawl Space | |
| Construction type: | <input type="checkbox"/> Slab on Grade | |
| <input type="checkbox"/> Reinforced Concrete | No. of Bedrooms: | |
| <input type="checkbox"/> Structural Steel | Multi-family Dwelling | |
| <input type="checkbox"/> Masonry | No. of efficiency units: | |
| <input type="checkbox"/> Wood Frame | No. of 1 BR units: | |
| <input type="checkbox"/> State Certified Modular | No. of 2 BR units: | |
| | No. of 3 BR units: | |
| | Other Structure: | |
| | Dimensions: | |
| <input checked="" type="checkbox"/> Roadside Tree Project Permit | Footings: | |
| <input type="checkbox"/> Yes <input checked="" type="checkbox"/> No | Roof: | |
| Roadside Tree Project Permit # | <input type="checkbox"/> State Certified Modular | |
| | <input type="checkbox"/> Manufactured Home | |

| Utilities | |
|---|---|
| Electric: | <input type="checkbox"/> Yes <input checked="" type="checkbox"/> No |
| Gas: | <input type="checkbox"/> Yes <input checked="" type="checkbox"/> No |
| Water Supply | |
| <input type="checkbox"/> Public | |
| <input type="checkbox"/> Private | |
| Sewage Disposal | |
| <input type="checkbox"/> Public | |
| <input type="checkbox"/> Private | |
| Heating System | |
| <input type="checkbox"/> Electric <input type="checkbox"/> Oil | |
| <input type="checkbox"/> Natural Gas <input type="checkbox"/> Propane Gas | |
| <input type="checkbox"/> Other: | |
| Sprinkler System: | |
| <input type="checkbox"/> Yes <input checked="" type="checkbox"/> No | |
| Grading Permit Number: | |
| Building Shell Permit Number: | |

THE UNDERSIGNED HEREBY CERTIFIES AND AGREES AS FOLLOWS: (1) THAT HE/SHE IS AUTHORIZED TO MAKE THIS APPLICATION; (2) THAT THE INFORMATION IS CORRECT; (3) THAT HE/SHE WILL COMPLY WITH ALL REGULATIONS OF HOWARD COUNTY WHICH ARE APPLICABLE THERETO; (4) THAT HE/SHE WILL PERFORM NO WORK ON THE ABOVE REFERENCED PROPERTY NOT SPECIFICALLY DESCRIBED IN THIS APPLICATION; (5) THAT HE/SHE GRANTS COUNTY OFFICIALS THE RIGHT TO ENTER ONTO THIS PROPERTY FOR THE PURPOSE OF INSPECTING THE WORK PERMITTED AND POSTING NOTICES.

Applicant's Signature: Michelle Clancy Print Name: Michelle Clancy
Email Address: Michelle@appliedendapproval.com Date: 7/5/18
Title/Company: Permit

Checks Payable to: DIRECTOR OF FINANCE OF HOWARD COUNTY
PLEASE WRITE NEATLY & LEGIBLY
-FOR OFFICE USE ONLY-

| AGENCY | DATE | SIGNATURE OF APPROVAL |
|----------------------|---------------|-----------------------|
| State Highways | | |
| Building Officials | | |
| PSZA (Zoning) | | |
| PSZA (Engineering) | | |
| Health | <u>7-5-18</u> | <u>DBernard</u> |

Is Sediment Control approval required for issuance? Yes No
 CONTINGENCY CONSTRUCTION START

| DPZ SETBACK INFORMATION | |
|---------------------------------|--|
| Front: | |
| Rear: | |
| Side: | |
| Side St.: | |
| All minimum setbacks met? | <input type="checkbox"/> Yes <input type="checkbox"/> No |
| Is Entrance Permit Required? | <input type="checkbox"/> Yes <input type="checkbox"/> No |
| Historic District? | <input type="checkbox"/> Yes <input type="checkbox"/> No |
| Lot Coverage for New Town Zone: | |
| SDP/Red-line approval date: | |

| | |
|-----------------|----|
| Filing Fee | \$ |
| Permit Fee | \$ |
| Tech Fee | \$ |
| Excise Tax | \$ |
| PSFS | \$ |
| Guaranty Fund | \$ |
| Add'l per Fee | \$ |
| Total Fees | \$ |
| Sub- Total Paid | \$ |
| Balance Due | \$ |
| Check | # |

257-5259

Survey of property known as #3322 Brantly Road, also known as Lot #4 Block "A" as shown on Plat of "BRANTLY" Section One and recorded among the Land Records of Howard County on Plat C.M.P. #3608.

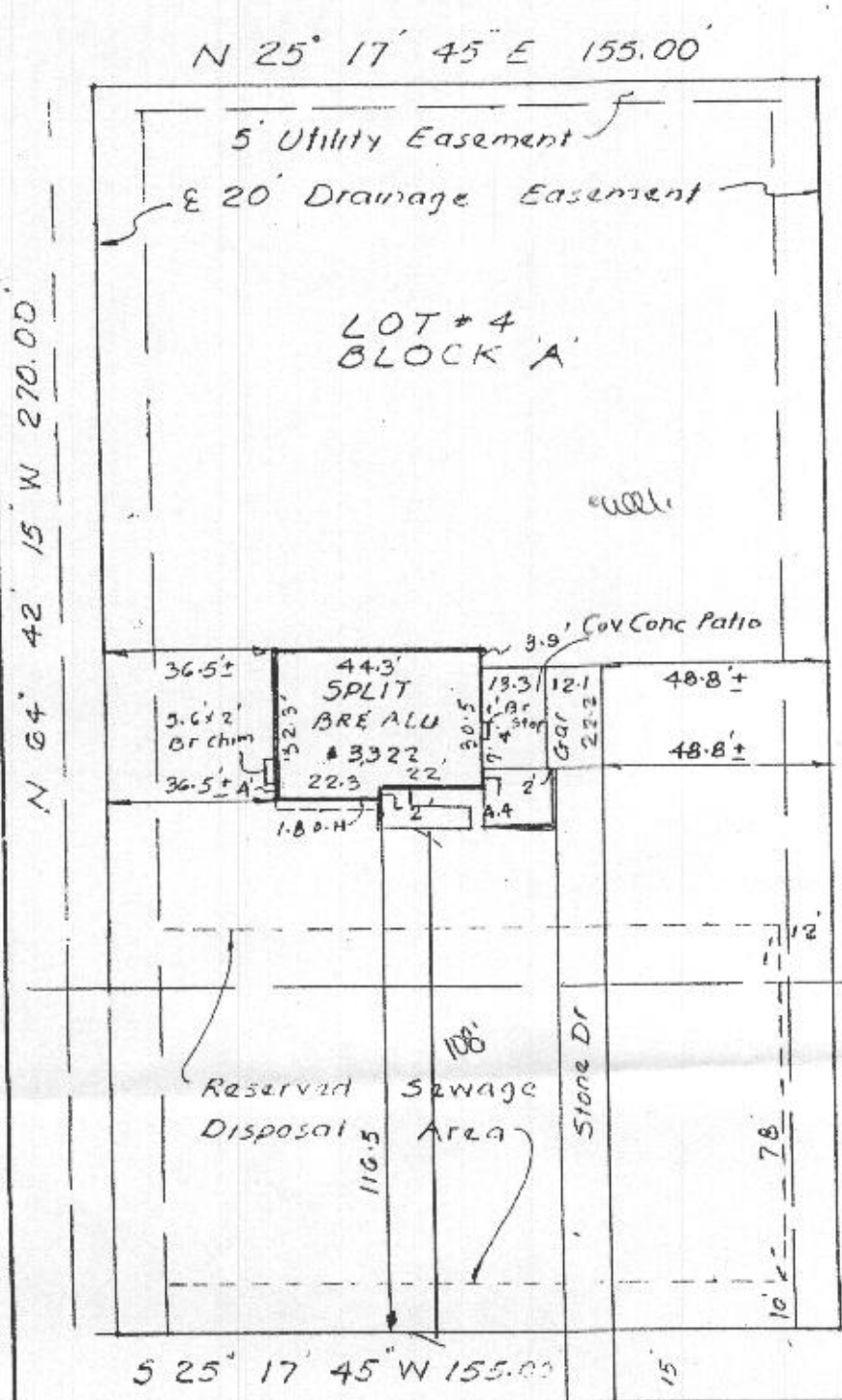

Handwritten notes:
 20' utility easement
 20' drainage easement
 20' setback line

APPROVED
 WALK-THRU BUILDING PERMIT
 A#
 APPE. SAN DBearnd DATE 7-5-8
 DISC. OF WORK 11/15
 Pergeola
 Approva

STATE OF MARYLAND
 DAVID E. WILDER
 REGISTERED
 No 48
 PROPERTY LINE SURVEYOR

Signature: David E. Wilder

482.01' To The North West Side Of Burntwoods Road.

BRANTLY ROAD
50' RIW 20 Mac

THIS PLAT IS NOT INTENDED FOR THE USE IN THE ESTABLISHMENT OF PROPERTY LINES

WE HAVE SURVEYED THE LOT SHOWN ON THIS PLAT AND THE IMPROVEMENTS ARE LOCATED AS SHOWN.

DON LYNCH ASSOC. INC.
PENTHOUSE UNIT 1706
28 ALLEGHENY AVE.
TOWSON MD. 21204
 scale 1"=40' date 11/17/78