



APPLICATION

FOR PERCOLATION TESTING AND SITE EVALUATION

TEST DATE(S) _____ TEST TIME _____ A/P _____

AGENCY REVIEW: _____ DATE _____

DO NOT WRITE ABOVE THIS LINE

I HEREBY APPLY FOR THE NECESSARY TESTING/EVALUATION PRIOR TO ISSUANCE OF SEWAGE DISPOSAL SYSTEM PERMIT(S) TO:

CHECK AS NEEDED:

- CONSTRUCT NEW SEPTIC SYSTEM(S)
- REPAIR/ADD TO AN EXISTING SEPTIC SYSTEM
- REPLACE AN EXISTING SEPTIC SYSTEM

CHECK AS NEEDED:

- NEW STRUCTURE(S)
- ADDITION TO AN EXISTING STRUCTURE
- REPLACE AN EXISTING STRUCTURE

CHECK ONE:

- CREATE NEW LOT(S)
- BUILD ON AN EXISTING LOT IN A SUBDIVISION
- BUILD ON AN EXISTING PARCEL OF RECORD

IS THE PROPERTY WITHIN 2500' OF ANY RESERVOIR?

- YES
- NO

THE TYPE OF STRUCTURE IS:

- RESIDENTIAL WITH 5 PROPOSED BEDROOMS IN THE COMPLETED STRUCTURE (NOTE UNKNOWN IF APPROPRIATE)
- COMMERCIAL (PROVIDE DETAIL OF NUMBERS AND TYPES OF EMPLOYEES/ CUSTOMERS ON ACCOMPANYING PLAN)
- INSTITUTIONAL/GOVERNMENT (PROVIDE DETAIL OF NUMBERS AND TYPES OF EMPLOYEES/USERS ON ACCOMPANYING PLAN)

PROPERTY OWNER(S) RAJIV Jhaveri + ASHA VALI

DAYTIME PHONE 410-531-9717 CELL 443-253-3000 FAX _____

MAILING ADDRESS 12013 Broad Meadow Ln. Clarksville MD 21029
STREET CITY/TOWN STATE ZIP

APPLICANT Russell Builders LLC (dba) RAUSER Professional Contractors

DAYTIME PHONE 410-252-9494 CELL 443-865-9459 FAX 410-252-9411

MAILING ADDRESS 2334 York rd. Timonium MD 21093
STREET CITY/TOWN STATE ZIP

APPLICANT'S ROLE: DEVELOPER BUILDER BUYER RELATIVE/FRIEND REALTOR CONSULTANT

PROPERTY LOCATION
SUBDIVISION/PROPERTY NAME Clearview Estates LOT NO. 48

PROPERTY ADDRESS 12013 Broad Meadow Ln. Clarksville MD 21029
STREET TOWN/POST OFFICE

Plat # 9713
TAX MAP PAGE(S) _____ GRID _____ PARCEL(S) _____ PROPOSED LOT SIZE _____

AS APPLICANT, I UNDERSTAND THE FOLLOWING: THE SYSTEM INSTALLED SUBSEQUENT TO THIS APPLICATION IS ACCEPTABLE ONLY UNTIL PUBLIC SEWERAGE IS AVAILABLE. THIS APPLICATION IS COMPLETE WHEN ALL APPLICABLE FEES AND A SUITABLE SITE PLAN HAVE BEEN RECEIVED. I ACCEPT THE RESPONSIBILITY FOR COMPLIANCE WITH ALL M.O.S.H.A. AND "MISS UTILITY" REQUIREMENTS. APPROVAL IS BASED UPON SATISFACTORY REVIEW OF A PERC CERTIFICATION PLAN.

TEST RESULTS WILL BE MAILED TO APPLICANT. Bill Patterson
SIGNATURE OF APPLICANT

HOWARD COUNTY HEALTH DEPARTMENT, BUREAU OF ENVIRONMENTAL HEALTH, WELL AND SEPTIC PROGRAM
3525-H ELLICOTT MILLS DRIVE, ELLICOTT CITY, MARYLAND 21043-4544 (410) 313-1771 FAX (410) 313-2648
TDD (410) 313-2323 TOLL FREE 1-877-4MD-DHMH

oab 8/16/2007

SITE INSPECTION SHEET

OWNER: R. Shaver PHONE #: _____

ADDRESS: 12013 Broad Meadow Lane CONTRACTOR: _____

WELL TAG #: _____

SUBDIVISION: _____ LOT: _____ COUNTY #: _____

PROPOSAL: Locate Distribution box and Top Trench in relation to proposed addition.

LOCATION DIAGRAM

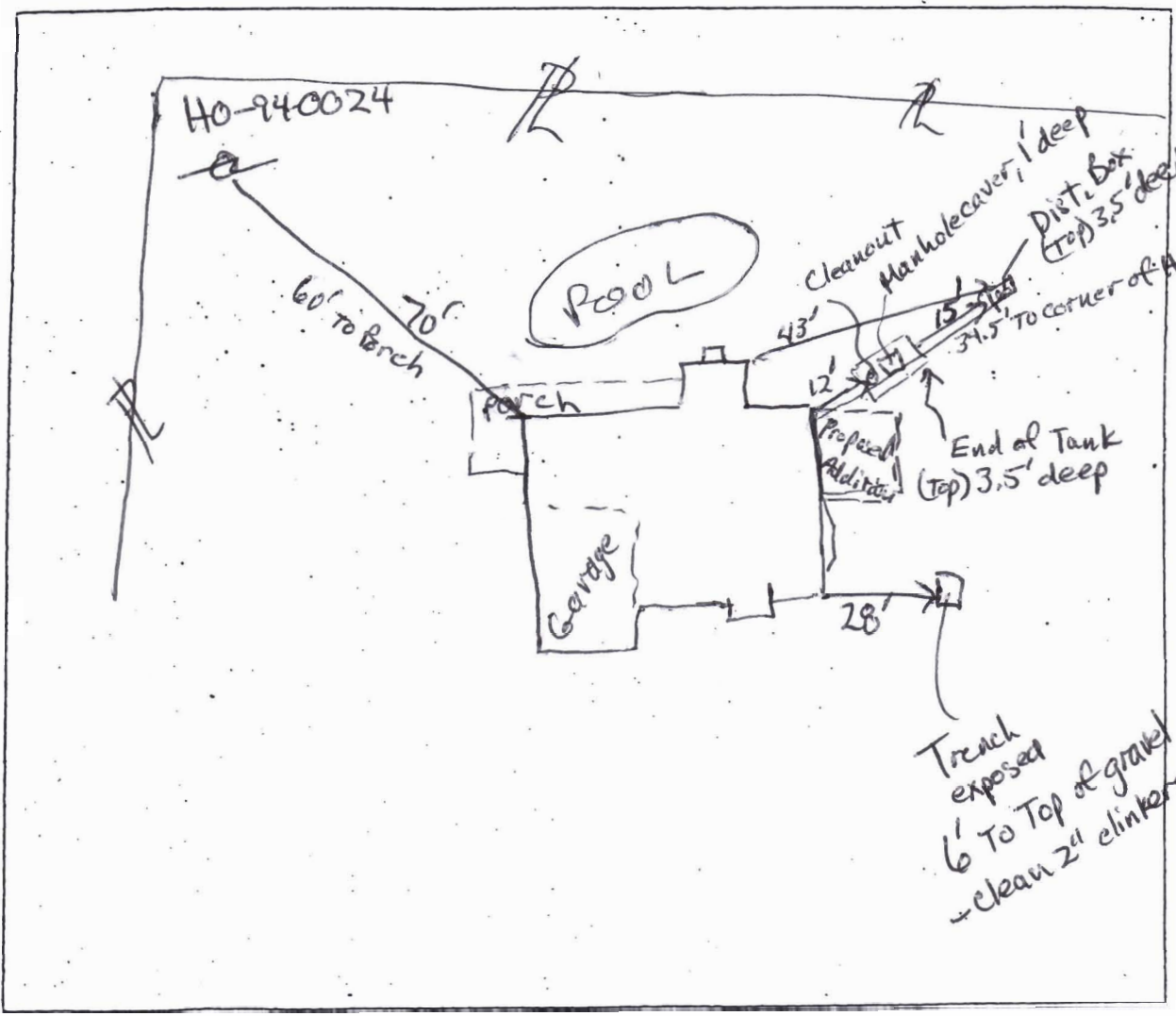

COMMENTS: No evidence of sewage overflow or system failure.

REVISED PERC CERT

PERCOLATION CERTIFICATION PLAN: "12013 BROAD MEADOW LANE"

PLAT # PCS37807 - REV

OWNER: RAJIV JHAVERI
12013 BROAD MEADOW LANE
CLARKSVILLE, MD 21029

REVISION DRAWN BY AND FOR: RAUSER PROFESSIONAL CONTRACTING

2334 YORK ROAD, TIMONIUM, MARYLAND. 21093

Contact: BILL PATTESON MHIC# 95592

PURPOSE OF REVISION: TO ALLOW FOR ADDITION.

EXISTING SEPTIC TANK IS TO BE ABANDONED.

I CERTIFY THAT THE INFORMATION SHOWN HERON IS BASED ON WORK PERFORMED IN MY PRESENCE OR BY MY DIRECTION, AND IS CORRECT TO THE BEST OF MY KNOWLEDGE AND BELIEF.

GENERAL CONTRACTOR SIGNATURE.

Bill Patten DATE: 8/30/2007

APPROVED FOR PRIVATE WATER AND PRIVATE SEWERAGE SYSTEMS.

HEALTH OFFICIAL SIGNATURE.

B. Orfan for Peter Bilensen DATE: 9/18/2007
psb rjg

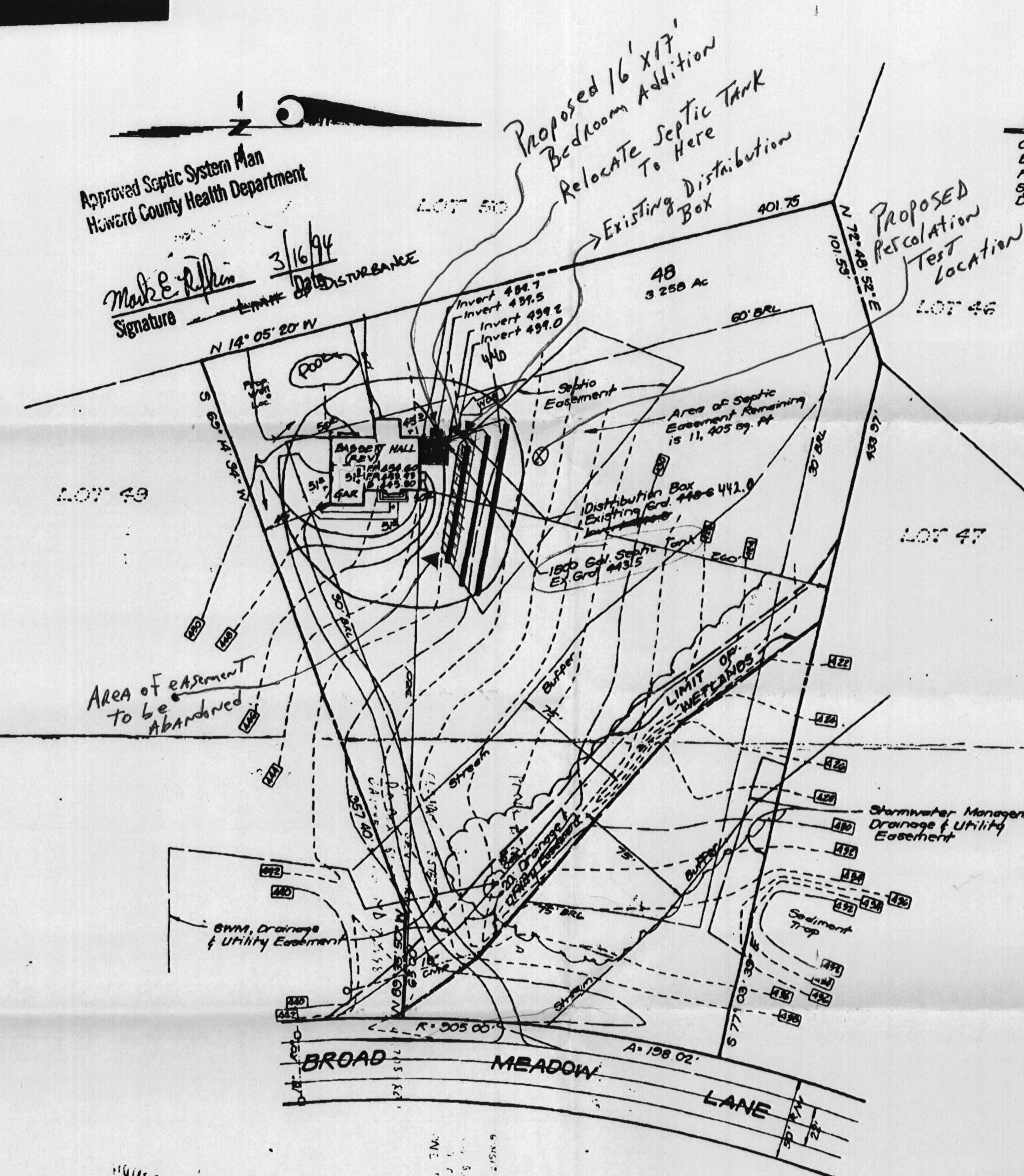

LEGEND

Contour Interval	2 FT
Existing Contour	--- 440 ---
Proposed Contour	--- 440 ---
Spot Elevation	+ 40 ±
Direction of Drainage	→

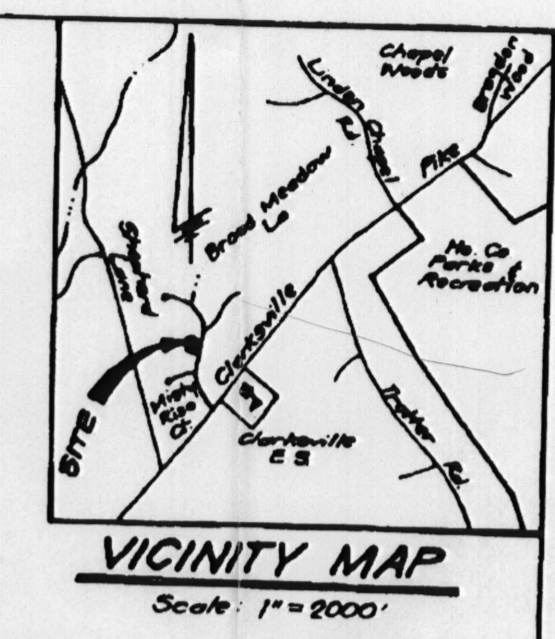

GENERAL NOTES

- Existing topography was field run by Clark, Finefrock & Sackett, Inc on 12-16-03.
- Plat reference No 9713.
- Length of Septic Trenches to be determined at time of permit issuance.

FOR PROPOSED SUBDIVISIONS AND RETESTS OF LOTS CREATED AFTER NOVEMBER 1985, CERTIFICATION OF COMPLIANCE WITH MDE OWNERSHIP WIDTH REQUIREMENTS AND THE STATEMENT THAT "THE LOT(S) SHOWN HEREON COMPLIES/COMPLY WITH THE MINIMUM OWNERSHIP WIDTH AND LOT AREA AS REQUIRED BY THE MARYLAND DEPARTMENT OF ENVIRONMENT."

THIS AREA DESIGNATES A PRIVATE SEWAGE DISPOSAL AREA AS REQUIRED BY THE MARYLAND DEPARTMENT OF ENVIRONMENT FOR INDIVIDUAL SEWAGE DISPOSAL. IMPROVEMENTS OF ANY NATURE IN THIS AREA ARE RESTRICTED. THIS SEWAGE DISPOSAL AREA SHALL BECOME NULL AND VOID UPON CONNECTION TO A PUBLIC SEWERAGE SYSTEM. THE COUNTY HEALTH OFFICER SHALL HAVE AUTHORITY TO GRANT ADJUSTMENTS TO THE PRIVATE SEWAGE DISPOSAL AREA."

NOTES

- THE EXISTING SEPTIC TANK WILL BE RELOCATED AT LEAST 10 FEET FROM A STAKED CORNER OF THE PROPOSED ADDITION. THE REPLACEMENT TANK WILL HAVE CAPACITY OF 2000 GALLON.
- THE TOP DRAINFIELD LINE WILL BE PROPERLY ABANDONED AT THE DISTRIBUTION BOX AT THE TIME THE SEPTIC TANK IS REPLACED. HEALTH DEPARTMENT DESIGN CALCULATIONS REFLECT THAT THE REMAINING 160 LINEAR FEET OF TRENCH IS ADEQUATE FOR THE RESIDENCE RESULTING FROM THE PROPOSED ADDITION.
- A PERCOLATION TEST WILL BE CONDUCTED IN THE CENTER OF THE EASEMENT AT TIME THAT SEPTIC TANK IS REPLACED.
- THE LOT SHOWN HEREON COMPLIES WITH THE MINIMUM OWNERSHIP WIDTH AND LOT AREA AS REQUIRED BY THE MARYLAND DEPARTMENT OF ENVIRONMENT.
- ANY CHANGES TO A PRIVATE SEWAGE EASEMENT SHALL REQUIRE A REVISED PERCOLATION CERTIFICATION PLAN.
- APPROXIMATELY 1125 SQUARE FEET OF UTILIZED SEPTIC EASEMENT ARE BEING ABANDONED BY THIS REVISED PERCOLATION CERTIFICATION PLAN.
- THIS AREA DESIGNATES A PRIVATE SEWAGE DISPOSAL AREA OF AT LEAST 10,000 SQUARE FEET AS REQUIRED BY THE MARYLAND DEPARTMENT OF ENVIRONMENT FOR INDIVIDUAL SEWAGE DISPOSAL. IMPROVEMENTS OF ANY NATURE IN THIS AREA ARE RESTRICTED. THIS SEWAGE DISPOSAL AREA SHALL BECOME NULL AND VOID UPON CONNECTION TO A PUBLIC SEWERAGE SYSTEM. THE COUNTY HEALTH OFFICER SHALL HAVE AUTHORITY TO GRANT ADJUSTMENTS TO THE PRIVATE SEWAGE DISPOSAL AREA.

CLARK • FINEFROCK & SACKETT, INC. ENGINEERS • PLANNERS • SURVEYORS 7135 MINISTREL WAY • COLUMBIA MD 21045 • (410) 381-7500 - BALTO • (301) 621-8100 - WASH		
DESIGNED JME	SITE DEVELOPMENT PLAN LOT 48 CLEARVIEW ESTATES SECTION TWO 5TH ELECTION DISTRICT HOWARD COUNTY, MARYLAND For: SCOTT BUILDERS P.O. Box 8607 Gaithersburg, Md. 20898-8607	SCALE 1" = 50'
DRAWN BAL		DRAWING 10#1
CHECKED JME		JOB NO. 92-078
DATE Feb 4, 1994		FILE NO. 92-078 X

No	REVISION	DATE
1	Relocate Hse. & Upgrade Lot	8-10-04