

RHINE

LANDSCAPING LLC.

April 6, 2018

Joseph Cabahug

Howard County Health Department- Well & Septic Program

Bureau of Environmental Health

8930 Stanford Boulevard

Columbia, MD 21045

Dear Mr. Cabahug-

Thank you for taking the time to speak with me regarding the well line at 14370 Musgrove Farm Ct. This letter is to confirm that we understand the frost line is 36" below the finished grade. We will be adding additional fill and the entire well line will be at least 36" below grade when the project is complete.

Again, thank you for your help with this matter. Please let me know if you have any questions.

Sincerely,



Mark Kemp

Construction Manager

Cabahug, Joseph

From: Cabahug, Joseph
Sent: Friday, April 06, 2018 4:14 PM
To: 'mark@rhinelandscaping.com'
Subject: 14370 Musgrove Farm - Well Line

Hello Mark,

Please scan a statement on a company letter head certifying that the entirety of the well line at the above address will have adequate cover to meet the 36" frost line upon completion of the project. Upon receipt of this signed statement, which will be incorporated with the file record, the well line inspection will be approved.

If there are further questions, please reach out to the Office.

Bests,

Joseph C. Cabahug - LEHS
Environmental Health Specialist
Howard County Health Department - Well & Septic Program
Bureau of Environmental Health
8930 Stanford Blvd.
Columbia, MD 21045
(o) 410-313-2643
(f) 410-313-2648

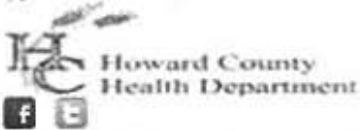

jcabahug@howardcountymd.gov

CONFIDENTIALITY NOTICE

This message and the accompanying documents are intended only for the use of the individual or entity to which they are addressed and may contain information that is privileged, confidential, or exempt from disclosure under applicable law. If the reader of this email is not the intended recipient, you are hereby notified that you are strictly prohibited from reading, disseminating, distributing, or copying this communication. If you have received this email in error, please notify the sender immediately and destroy the original transmission.

14370 Musgrove Farm Ct - 3/28/18
-flags for proposed building (pink) behind swing set



14370 Musgrove Farm Ct - 3/28/18
-well line (white) runs through proposed pool (orange)

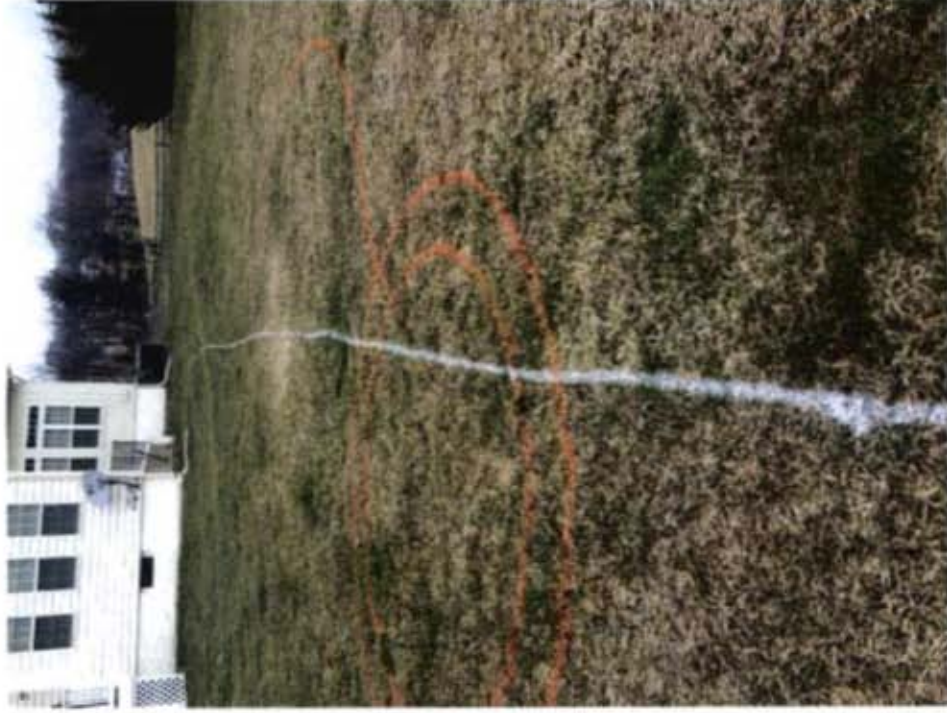

Wolf, Kevin

From: Dan Murphy <dan@rhinelandscaping.com>
Sent: Monday, March 26, 2018 4:46 PM
To: Wolf, Kevin
Subject: 14370 Musgrove Farm

Hi Kevin,

I planning on marking the well line, pool, and future pavilion at the above address tomorrow morning. I should be finished by noon. If you could stop by at some point and verify for me, that would be great. I'm trying to submit my building permit this week.

Thanks,
Dan Murphy, RLA
Landscape Architect



P - 410-442-2445 ext. 128

F - 410-489-4312

www.RhineLandscaping.com

www.RhinePools.com

Don't keep us a secret. Tell someone about the great service you received and the products we sell. Let us know who you referred, we want to be sure to thank you.