



Building Permit Application

Howard County Maryland
Department of Inspections, Licenses and Permits
3430 Court House Drive
Permits: 410-313-2455
www.howardcountymd.gov

DILP 2018 MAY 11 PM 12:39

Date Received: _____

Permit No.: **B/8001630**

Building Address: 1760 Florence Rd
 City: Mt Airy State: MD Zip Code: 21771
 Suite/Apt. # _____ SDP/WP/BA #: _____
 Subdivision: _____
 Lot: 2 Tax Map: _____ Parcel: _____

Existing Use: Single family - yard area
 Proposed Use: Screen porch
 Estimated Construction Cost: \$ 35K

Description of Work: add a screen porch to north side of existing house 6x24' on deck framing with one set of steps

Occupant/Tenant Name: John & Jill Sedowski
 Was tenant space previously occupied? Yes No
 Contact Name: John Sedowski
 Address: 1760 Florence Rd
 City: Mt Airy State: MD Zip Code: 21771
 Phone: 443 415 3593 Fax: _____
 Email: JSedowski@SandySpringbank.com

Property Owner's Name: John Sedowski
 Address: 1760 Florence Rd
 City: Mt Airy State: MD Zip Code: 21771
 Phone: 443 415 3593 Fax: _____
 Email: _____

Applicant's Name & Mailing Address, (if other than stated herein)
 Applicant's Name: Terry Ensor (Dorman Home Remodeling)
 Address: 8415 Progress Dr Suite D
 City: Fredensck State: MD Zip Code: 21701
 Phone: 240 315 7235 Fax: _____
 Email: Terry@DormanHomeRemodeling.com

Contractor Company: Dorman Home Remodeling
 Contact Person: Terry Ensor
 Address: 8415 Progress Dr
 City: Fred State: MD Zip Code: 21701
 License No.: 44948-01
 Phone: 240 651 5096 Fax: 240 651 5098
 Email: Jeff@DormanHomeRemodeling.com

Engineer/Architect Company: _____
 Responsible Design Prof.: _____
 Address: _____
 City: _____ State: _____ Zip Code: _____
 Phone: _____ Fax: _____
 Email: _____

Commercial Building Characteristics	Residential Building Characteristics	
Height:	<input checked="" type="checkbox"/> SF Dwelling	<input type="checkbox"/> SF Townhouse
No. of stories:	Depth	Width
Gross area, sq. ft./floor:	1 st floor:	
	2 nd floor:	
Area of construction (sq. ft.):	Basement:	
	<input type="checkbox"/> Finished Basement	
Use group:	<input type="checkbox"/> Unfinished Basement	
	<input type="checkbox"/> Crawl Space	
Construction type:	<input type="checkbox"/> Slab on Grade	
<input type="checkbox"/> Reinforced Concrete	No. of Bedrooms:	
<input type="checkbox"/> Structural Steel	<u>Multi-family Dwelling</u>	
<input type="checkbox"/> Masonry	No. of efficiency units:	
<input type="checkbox"/> Wood Frame	No. of 1 BR units:	
<input type="checkbox"/> State Certified Modular	No. of 2 BR units:	
	No. of 3 BR units:	
	Other Structure:	
	Dimensions:	
<input checked="" type="checkbox"/> Roadside Tree Project Permit	Footings:	
<input type="checkbox"/> Yes <input checked="" type="checkbox"/> No	Roof:	
<input type="checkbox"/> Roadside Tree Project Permit #	<input type="checkbox"/> State Certified Modular	
	<input type="checkbox"/> Manufactured Home	

Utilities	
Electric:	<input checked="" type="checkbox"/> Yes <input type="checkbox"/> No
Gas:	<input type="checkbox"/> Yes <input checked="" type="checkbox"/> No
Water Supply	
<input type="checkbox"/> Public	
<input checked="" type="checkbox"/> Private	
Sewage Disposal	
<input type="checkbox"/> Public	
<input checked="" type="checkbox"/> Private	
Heating System	
<input type="checkbox"/> Electric	<input type="checkbox"/> Oil
<input type="checkbox"/> Natural Gas	<input type="checkbox"/> Propane Gas
<input type="checkbox"/> Other:	
Sprinkler System:	
<input type="checkbox"/> Yes	<input checked="" type="checkbox"/> No
Grading Permit Number:	
Building Shell Permit Number:	

THE UNDERSIGNED HEREBY CERTIFIES AND AGREES AS FOLLOWS: (1) THAT HE/SHE IS AUTHORIZED TO MAKE THIS APPLICATION; (2) THAT THE INFORMATION IS CORRECT; (3) THAT HE/SHE WILL COMPLY WITH ALL REGULATIONS OF HOWARD COUNTY WHICH ARE APPLICABLE THERETO; (4) THAT HE/SHE WILL PERFORM NO WORK ON THE ABOVE REFERENCED PROPERTY NOT SPECIFICALLY NOTED ON THIS APPLICATION; (5) THAT HE/SHE GRANTS COUNTY OFFICIALS THE RIGHT TO ENTER ONTO THIS PROPERTY FOR THE PURPOSE OF INSPECTING THE WORK PERMITTED AND THE PROJECT.

Applicant's Signature: Terry Ensor
 Print Name: Terry Ensor
 Email Address: Terry@DormanHomeRemodeling.com
 Title/Company: Prod mgr - Dorman Home Remodeling

Date: 5/10/18

RECEIVED
 MAY 11 2018
 LICENSES & PERMITS

Checks Payable to: DIRECTOR OF FINANCE OF HOWARD COUNTY

FOR OFFICE USE ONLY

AGENCY	DATE	SIGNATURE OF APPROVAL
State Highways		
Building Officials		
PSZA (Zoning)		
PSZA (Engineering)		
Health	<u>5/25/18</u>	<u>[Signature]</u>

DPZ SETBACK INFORMATION	
Front:	
Rear:	
Side:	
Side St.:	
All minimum setbacks met?	<input type="checkbox"/> Yes <input checked="" type="checkbox"/> No
Is Entrance Permit Required?	<input type="checkbox"/> Yes <input checked="" type="checkbox"/> No
Historic District?	<input type="checkbox"/> Yes <input checked="" type="checkbox"/> No
Lot Coverage for New Town Zone:	
SDP/Red-line approval date:	

Filing Fee	\$ <u>25</u>
Permit Fee	\$
Tech Fee	\$
Excise Tax	\$
PSFS	\$
Guaranty Fund	\$
Add'l per Fee	\$
Total Fees	\$
Sub-Total Paid	\$
Balance Due	\$
Check	# <u>24256</u>

Distribution of Copies: White: Building Officials Green: PSZA,Zoning Yellow: PSZA,Engineering Pink: Health Gold: SHA

T:\Operations\Updated Forms\BuildingPermitApplication03.2018.docx

AKH

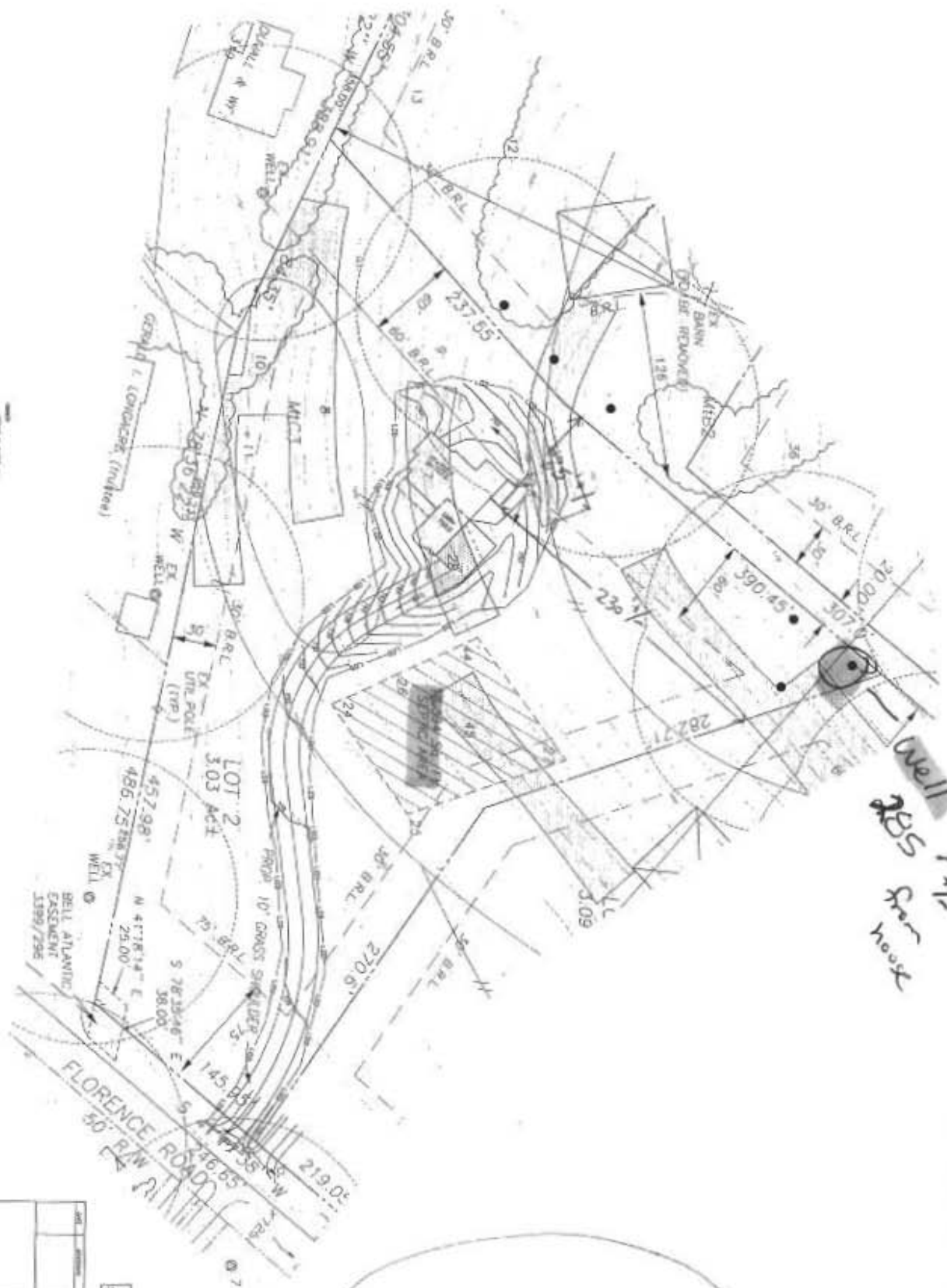

Well
285' x 11'
from host

Approved 5/25/18
R/K
B/800/630



YARBROOK ENGINEERS, INC.
 1000 W. 10th Street
 Oklahoma City, Oklahoma 73106
 Phone: (405) 233-1111
 Fax: (405) 233-1112
 www.yarbrook.com

LOT PLAN
 BAKER PROPERTY
 1000 W. 10th Street
 Oklahoma City, Oklahoma 73106
 Phone: (405) 233-1111
 Fax: (405) 233-1112
 www.yarbrook.com

1000 W. 10th Street
 Oklahoma City, Oklahoma 73106
 Phone: (405) 233-1111
 Fax: (405) 233-1112
 www.yarbrook.com