

DETAIL 1" - 20'

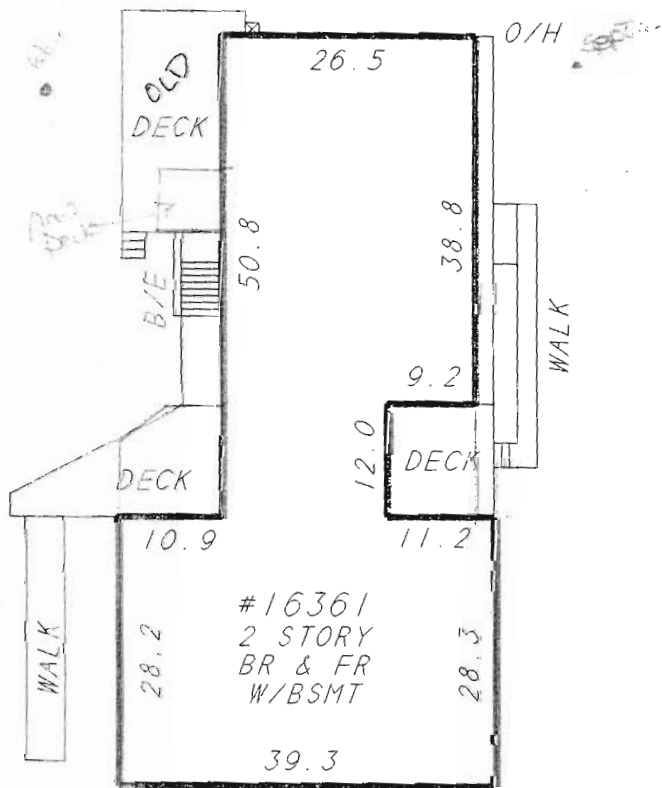

APPROVED

WALK-THRU BUILDING PE
 BP# 600153734 A# 2
 APP. SAN Kacie Johnson DA
 DESC. OF WORK: deck

*Mr. [unclear] will approve
 15' of new deck
 OLD DECK TO REMAIN*

IPF - IRON PIPE FOUND
 IPS - IRON PIPE SET
 PKS - PK NAIL SET

SURVEYOR'S C

I HEREBY STATE THAT THE EXISTING VISIBLE IMPROVEMENTS FULLY ESTABLISHED BY ACCEPTED METHODS AND THAT THE THIS SURVEY MAY BE USED FOR THE ESTABLISHMENT OF FE. THIS PLAT PROVIDES FOR THE ACCURATE IDENTIFICATION THE LEVEL OF ACCURACY FOR THIS SURVEY IS 1 IN 15.00 THIS COMPANY, SAID PROPERTY SUBJECT TO ALL NOTES, STRICTION LINES AND EASEMENTS NOT SHOWN ON RECORD P

CASE # 03-10-0319R
 FILE # 037597-184
 DRAWN BY: WRH
 CHECKED BY: ACD