



# Building Permit Application

Howard County Maryland  
Department of Inspections, Licenses and Permits  
3430 Court House Drive  
Permits: 410-313-2455  
www.howardcountymd.gov

Date Received: \_\_\_\_\_

Permit No.: B16003528

*Health*

Building Address: 17308 Pink Dogwood Ct  
 City: MT Airy State: MD Zip Code: 21771  
 Suite/Apt. # \_\_\_\_\_ SDP/WP/BA #: \_\_\_\_\_  
 Census Tract: \_\_\_\_\_ Subdivision: White wood Est  
 Section: \_\_\_\_\_ Area: \_\_\_\_\_ Lot: 24  
 Tax Map: 7 Parcel: 1 Grid: 1  
 Zoning: \_\_\_\_\_ Map Coordinates: \_\_\_\_\_ Lot Size: 4.98 (A)

Existing Use: SFD  
 Proposed Use: SFD w/ propane Tank  
 Estimated Construction Cost: \$ 8000  
 Description of Work:  
Install 1000 gal 10-ground propane Tank  
 Occupant or Tenant: \_\_\_\_\_  
 Was tenant space previously occupied?  Yes  No  
 Contact Name: \_\_\_\_\_  
 Address: Owner  
 City: \_\_\_\_\_ State: \_\_\_\_\_ Zip Code: \_\_\_\_\_  
 Phone: \_\_\_\_\_ Fax: \_\_\_\_\_  
 Email: \_\_\_\_\_

Commercial Building Characteristics	Residential Building Characteristics	
Height:	<input checked="" type="checkbox"/> SF Dwelling <input type="checkbox"/> SF Townhouse	
No. of stories:	Depth	Width
Gross area, sq. ft./floor:	1 <sup>st</sup> floor:	
	2 <sup>nd</sup> floor:	
Area of construction (sq. ft.):	Basement:	
	<input type="checkbox"/> Finished Basement	
Use group:	<input type="checkbox"/> Unfinished Basement	
	<input type="checkbox"/> Crawl Space	
<u>Construction type:</u>	<input type="checkbox"/> Slab on Grade	
<input type="checkbox"/> Reinforced Concrete	No. of Bedrooms:	
<input type="checkbox"/> Structural Steel	<u>Multi-family Dwelling</u>	
<input type="checkbox"/> Masonry	No. of efficiency units:	
<input type="checkbox"/> Wood Frame	No. of 1 BR units:	
<input type="checkbox"/> State Certified Modular	No. of 2 BR units:	
	No. of 3 BR units:	
	Other Structure:	
	Dimensions:	
	Footings:	
<input checked="" type="checkbox"/> Roadside Tree Project Permit	Roof:	
<input type="checkbox"/> Yes <input checked="" type="checkbox"/> No	<input type="checkbox"/> State Certified Modular	
Roadside Tree Project Permit #	<input type="checkbox"/> Manufactured Home	

Property Owner's Name: Jania Sauro - Donato Auro  
 Address: 17308 Pink Dogwood Ct  
 City: MT Airy State: MD Zip Code: 21771  
 Phone: 410-987-2040 Fax: \_\_\_\_\_  
 Email: \_\_\_\_\_

Applicant's Name & Mailing Address, (If other than stated herein)  
 Applicant's Name: Jeremy Clancy  
 Address: PO Box 310  
 City: Perry Hall State: MD Zip Code: 21778  
 Phone: 413-740-1229 Fax: \_\_\_\_\_  
 Email: Jeremy @ AppliedAndApproved.com

Contractor Company: TECH AIR  
 Contact Person: Dennis Feaga  
 Address: 1560 A-D Canton Center Dr  
 City: Baltimore State: MD Zip Code: 21227  
 License No.: 81215  
 Phone: 410-984-5631 Fax: \_\_\_\_\_  
 Email: \_\_\_\_\_

Engineer/Architect Company: \_\_\_\_\_  
 Responsible Design Prof.: \_\_\_\_\_  
 Address: Contractor  
 City: \_\_\_\_\_ State: \_\_\_\_\_ Zip Code: \_\_\_\_\_  
 Phone: \_\_\_\_\_ Fax: \_\_\_\_\_  
 Email: \_\_\_\_\_

**RECEIVED**

AUG 11 2016

Utilities	LICENSES & PERMITS DIVISION	
<u>Water Supply</u>		
<input type="checkbox"/> Public		
<input checked="" type="checkbox"/> Private		
<u>Sewage Disposal</u>		
<input type="checkbox"/> Public		
<input checked="" type="checkbox"/> Private		
Electric: <input type="checkbox"/> Yes <input checked="" type="checkbox"/> No		
Gas: <input checked="" type="checkbox"/> Yes <input type="checkbox"/> No		
<u>Heating System</u>		
<input type="checkbox"/> Electric <input type="checkbox"/> Oil		
<input type="checkbox"/> Natural Gas <input type="checkbox"/> Propane Gas		
<input type="checkbox"/> Other:		
<u>Sprinkler System:</u>		
<input type="checkbox"/> Yes <input checked="" type="checkbox"/> No		
Grading Permit Number:		
Building Shell Permit Number:		

THE UNDERSIGNED HEREBY CERTIFIES AND AGREES AS FOLLOWS: (1) THAT HE/SHE IS AUTHORIZED TO MAKE THIS APPLICATION; (2) THAT THE INFORMATION IS CORRECT; (3) THAT HE/SHE WILL COMPLY WITH ALL REGULATIONS OF HOWARD COUNTY WHICH ARE APPLICABLE THERETO; (4) THAT HE/SHE WILL PERFORM NO WORK ON THE ABOVE REFERENCED PROPERTY NOT SPECIFICALLY DESCRIBED IN THIS APPLICATION; (5) THAT HE/SHE GRANTS COUNTY OFFICIALS THE RIGHT TO ENTER ONTO THIS PROPERTY FOR THE PURPOSE OF INSPECTING THE WORK PERMITTED AND POSTING NOTICES.

Applicant's Signature: \_\_\_\_\_  
 Email Address: Jeremy @ AppliedAndApproved.com  
 Title/Company: PERMITS

Print Name: Jeremy Clancy  
 Date: 8/10/16

Checks Payable to: DIRECTOR OF FINANCE OF HOWARD COUNTY

\*\*PLEASE WRITE NEATLY & LEGIBLY\*\*  
FOR OFFICE USE ONLY

AGENCY	DATE	SIGNATURE OF APPROVAL
State Highways		
Building Officials		
PSZA (Zoning)		
PSZA (Engineering)		
Health	<u>8/29/16</u>	<u>H. Oswald</u>

Is Sediment Control approval required for issuance?  Yes  No  
 CONTINGENCY CONSTRUCTION START

DPZ SETBACK INFORMATION
Front: _____
Rear: _____
Side: _____
Side St.: _____
All minimum setbacks met? <input type="checkbox"/> Yes <input type="checkbox"/> No
Is Entrance Permit Required? <input type="checkbox"/> Yes <input type="checkbox"/> No
Historic District? <input type="checkbox"/> Yes <input type="checkbox"/> No
Lot Coverage for New Town Zone: _____
SDP/Red-line approval date: _____

Filing Fee	\$ <u>110.00</u>
Permit Fee	\$
Tech Fee	\$
Excise Tax	\$
PSFS	\$
Guaranty Fund	\$
Add'l per Fee	\$
Total Fees	\$
Sub- Total Paid	\$
Balance Due	\$
Check	# <u>5394</u>

Distribution of Copies: White: Building Officials Green: PSZA,Zoning Yellow: PSZA,Engineering Pink: Health Gold: SHA

8/29/10 Site plan approved as shown for B16003528 (41ST).

H.O.

2) Setback distances as shown to the principal structure from property lines are approximate. The level of accuracy for this drawing should be taken to be no greater than plus or minus 3 feet.

3) REVISED: 10-20-04 (AREA CORRECTED).

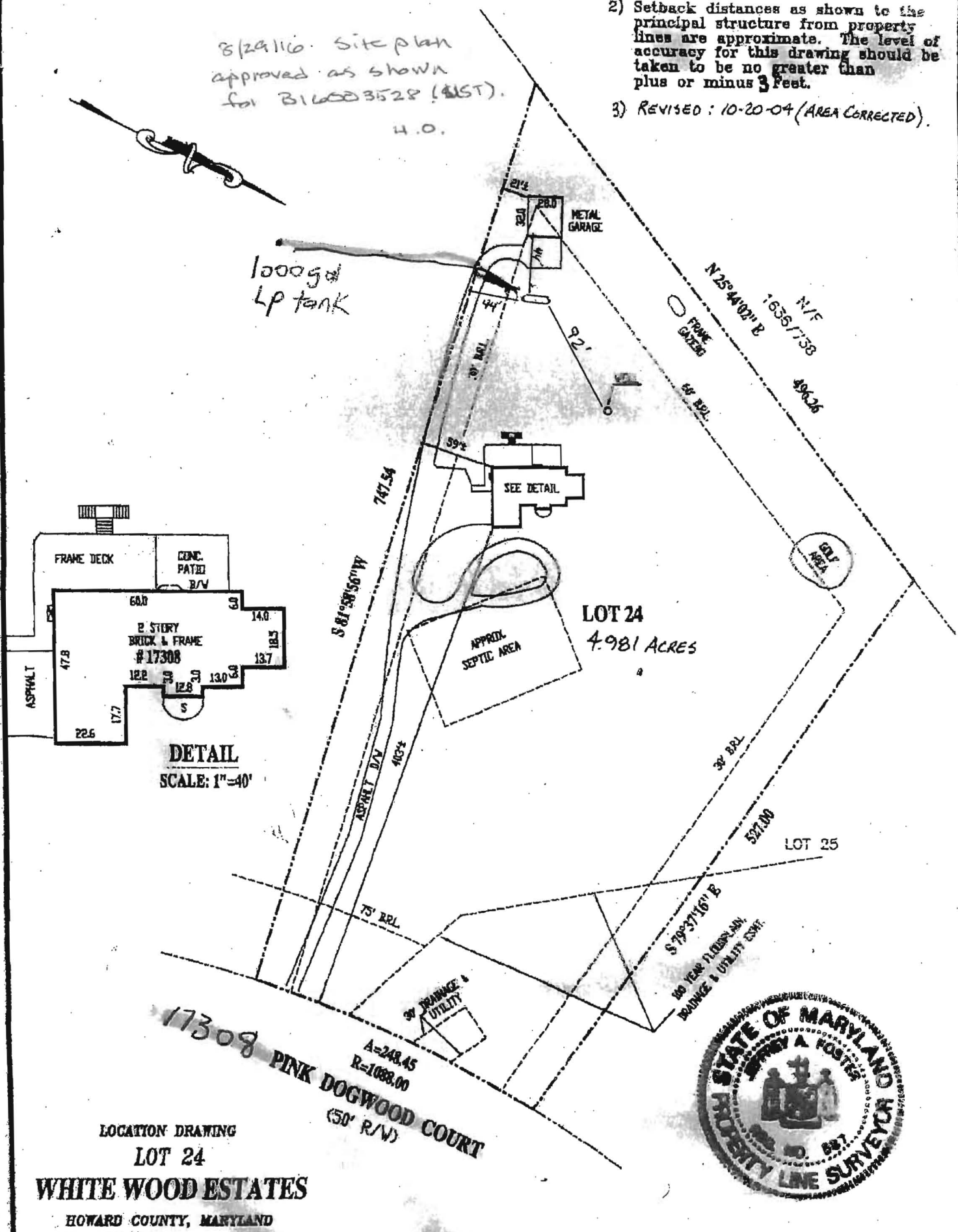

LOCATION DRAWING  
 LOT 24  
**WHITE WOOD ESTATES**  
 HOWARD COUNTY, MARYLAND



SURVEYOR'S CERTIFICATE	REFERENCES	SNIDER & ASSOCIATES SURVEYORS - ENGINEERS LAND PLANNING CONSULTANTS	
"THE INFORMATION SHOWN HEREON HAS BEEN BASED UPON THE RESULTS OF A FIELD INSPECTION PURSUANT TO THE DEED OR PLAT OF RECORD. EXISTING STRUCTURES SHOWN HAVE BEEN FIELD LOCATED BASED UPON MEASUREMENTS FROM PROPERTY MARKERS FOUND OR FROM EVIDENCE OF LINES OF APPARENT OCCUPATION."	PLAT BK. PLAT NO. B247	2 Professional Drive, Suite 218 Gaithersburg, Maryland 20879 301/948-5100, Fax 301/948-1288	
 MARYLAND PROPERTY LINE SURVEYOR REG. NO. 821	LIBER FOLIO	DATE OF LOCATIONS	SCALE: 1" = 100'
		MAIL CHECK:	DRAWN BY: E.M.G.
		HSE. LOC.: 06-18-04	JOB NO.: 04-4331