



Building Permit Application

Howard County Maryland
Department of Inspections, Licenses and Permits
3430 Court House Drive
Permits: 410-313-2455
www.howardcountymd.gov

Date Received: _____

Permit No.: _____

Building Address: 14341 HOWARD Rd.
 City: DAYTON State: MD Zip Code: 21036
 Suite/Apt. # _____ SDP/WP/BA #: _____
 Census Tract: _____ Subdivision: _____
 Section: _____ Area: _____ Lot: _____
 Tax Map: _____ Parcel: _____ Grid: _____
 Zoning: _____ Map Coordinates: _____ Lot Size: _____

Existing Use: PRIMARY RESIDENCE
 Proposed Use: PRIMARY RESIDENCE
 Estimated Construction Cost: \$ 20,000
 Description of Work: FINISH BASEMENT

Occupant or Tenant: _____

Was tenant space previously occupied? Yes No

Contact Name: _____
 Address: _____
 City: _____ State: _____ Zip Code: _____
 Phone: _____ Fax: _____
 Email: _____

Property Owner's Name: KACI ARMONY & FRANCISCA BRUNEY
 Address: 14341 HOWARD Rd.
 City: DAYTON State: MD Zip Code: 21036
 Phone: 410.489.5014 Fax: 443.288.4280
 Email: KACI FRAN @ JALATUKA . com

Applicant's Name & Mailing Address, (if other than stated herein)
 Applicant's Name: _____
 Address: _____
 City: _____ State: _____ Zip Code: _____
 Phone: _____ Fax: _____
 Email: _____

Contractor Company: _____
 Contact Person: KACI ARMONY
 Address: 14341 HOWARD Rd.
 City: DAYTON State: MD Zip Code: 21036
 License No.: _____
 Phone: 240.605.0155 Fax: 443.288.4280
 Email: KMARMONY@GMAIL.COM

Engineer/Architect Company: _____
 Responsible Design Prof.: _____
 Address: _____
 City: _____ State: _____ Zip Code: _____
 Phone: _____ Fax: _____
 Email: _____

Commercial Building Characteristics	Residential Building Characteristics
Height:	<input checked="" type="checkbox"/> SF Dwelling <input type="checkbox"/> SF Townhouse
No. of stories:	<u>Depth</u> <u>Width</u>
Gross area, sq. ft./floor:	1 st floor: 2 nd floor:
Area of construction (sq. ft.):	Basement: <input type="checkbox"/> Finished Basement <input type="checkbox"/> Unfinished Basement <input type="checkbox"/> Crawl Space <input type="checkbox"/> Slab on Grade
Use group:	<input type="checkbox"/> No. of Bedrooms: Multi-family Dwelling <input type="checkbox"/> No. of efficiency units: <input type="checkbox"/> No. of 1 BR units: <input type="checkbox"/> No. of 2 BR units: <input type="checkbox"/> No. of 3 BR units: Other Structure: Dimensions:
Construction type: <input type="checkbox"/> Reinforced Concrete <input type="checkbox"/> Structural Steel <input type="checkbox"/> Masonry <input type="checkbox"/> Wood Frame <input type="checkbox"/> State Certified Modular	<input checked="" type="checkbox"/> Roadside Tree Project Permit <input type="checkbox"/> Yes <input checked="" type="checkbox"/> No Roadside Tree Project Permit # <input type="checkbox"/> State Certified Modular <input type="checkbox"/> Manufactured Home

Utilities
Water Supply <input type="checkbox"/> Public <input checked="" type="checkbox"/> Private
Sewage Disposal <input type="checkbox"/> Public <input checked="" type="checkbox"/> Private Electric: <input checked="" type="checkbox"/> Yes <input type="checkbox"/> No Gas: <input checked="" type="checkbox"/> Yes <input type="checkbox"/> No
Heating System <input checked="" type="checkbox"/> Electric <input type="checkbox"/> Oil <input type="checkbox"/> Natural Gas <input checked="" type="checkbox"/> Propane Gas <input type="checkbox"/> Other:
Sprinkler System: <input checked="" type="checkbox"/> Yes <input type="checkbox"/> No
Grading Permit Number: _____
Building Shell Permit Number: _____

THE UNDERSIGNED HEREBY CERTIFIES AND AGREES AS FOLLOWS: (1) THAT HE/SHE IS AUTHORIZED TO MAKE THIS APPLICATION; (2) THAT THE INFORMATION IS CORRECT; (3) THAT HE/SHE WILL COMPLY WITH ALL REGULATIONS OF HOWARD COUNTY WHICH ARE APPLICABLE THERETO; (4) THAT HE/SHE WILL PERFORM NO WORK ON THE ABOVE REFERENCED PROPERTY NOT SPECIFICALLY DESCRIBED IN THIS APPLICATION; (5) THAT HE/SHE GRANTS COUNTY OFFICIALS THE RIGHT TO ENTER ONTO THIS PROPERTY FOR THE PURPOSE OF INSPECTING THE WORK PERMITTED AND POSTING NOTICES.

Kaci Armony
 Applicant's Signature
KMARMONY@GMAIL.COM
 Email Address

 Title/Company

KACI ARMONY
 Print Name
8/22/2016
 Date

Checks Payable to: DIRECTOR OF FINANCE OF HOWARD COUNTY
 PLEASE WRITE NEATLY & LEGIBLY
 -FOR OFFICE USE ONLY-

AGENCY	DATE	SIGNATURE OF APPROVAL
State Highways		
Building Officials		
PSZA (Zoning)		
PSZA (Engineering)		
Health	<u>8/24/16</u>	<u>[Signature]</u>

Is Sediment Control approval required for issuance? Yes No
 CONTINGENCY CONSTRUCTION START

DPZ SETBACK INFORMATION
Front: _____
Rear: _____
Side: _____
Side St.: _____
All minimum setbacks met? <input type="checkbox"/> Yes <input type="checkbox"/> No
Is Entrance Permit Required? <input type="checkbox"/> Yes <input type="checkbox"/> No
Historic District? <input type="checkbox"/> Yes <input type="checkbox"/> No
Lot Coverage for New Town Zone: _____
SDP/Red-line approval date: _____

Filing Fee	\$ <u>25.00</u>
Permit Fee	\$ <u>100.00</u>
Tech Fee	\$ <u>10.00</u>
Excise Tax	\$
PSFS	\$
Guaranty Fund	\$
Add'l per Fee	\$
Total Fees	\$ <u>135.00</u>
Sub-Total Paid	\$
Balance Due	\$
Check	#

APPROVED

WALKTHRU BUILDING PERMIT

BP#

A#

APP. SAN

DATE: 8/24/16

DESC. OF WORK

Finish Basement w/ 1 walkthru
BR. SBR system sized for
SBR

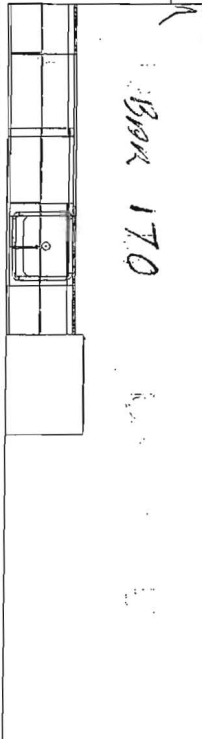
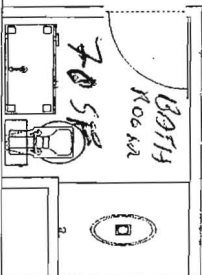
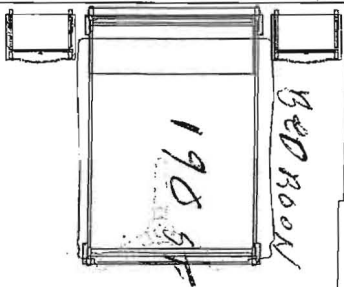
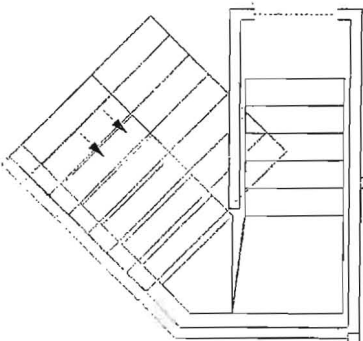
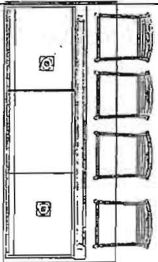
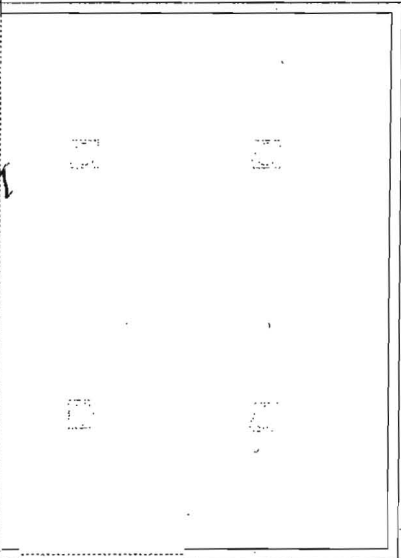
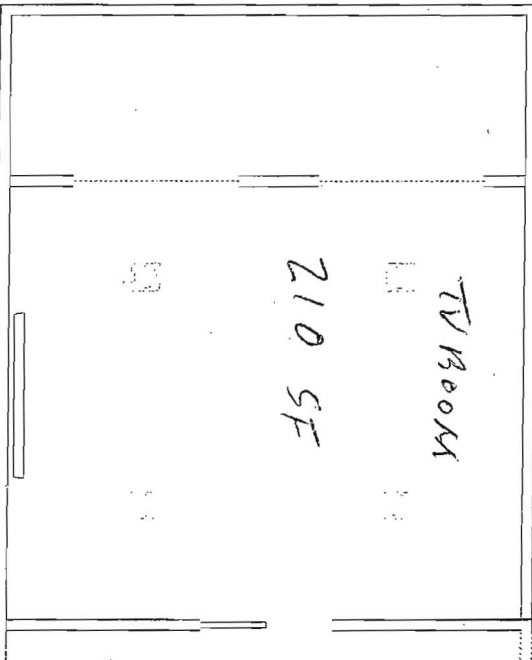

LOWER LEVEL FLOORPLAN



*SEE BLUEPRINTS FOR
ADDITIONAL REAR EXITS.

BASEMENT W/ OPT. MORNING ROOM

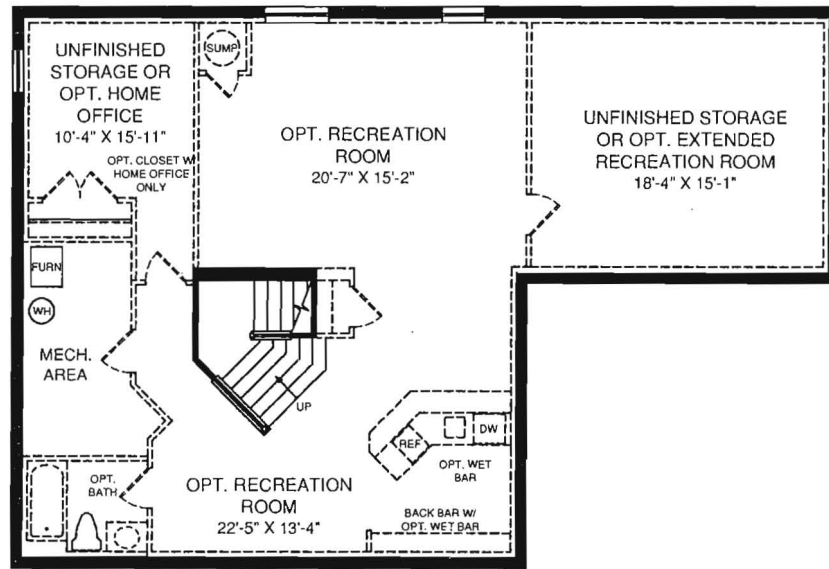

NVHomes
— Luxury for Life® —

NVHomes.com

NV0716EMP118BSMT

Although all illustrations and specifications are believed correct at the time of publication, accuracy cannot be guaranteed. The right is reserved to make changes, without notice or obligation. Windows, doors, ceilings and room sizes may vary depending on the options and elevations selected. Optional items are available at additional cost. This brochure is for illustrative purposes only and not part of a legal contract.

