



HOWARD COUNTY HEALTH DEPARTMENT

63016

DATE
6/17/10

PS

Received From

Michael Bulk Plumbing

PHONE # 410 365 5285

P.O. Box 1453, Sykesville MD 21154

For

Minor Septic Repair 17522 Old
Frederick Rd

CASH

CHECK

NO.

3192

Fifty five 00/100 Dollars

\$

55.00

Received By

[Signature]

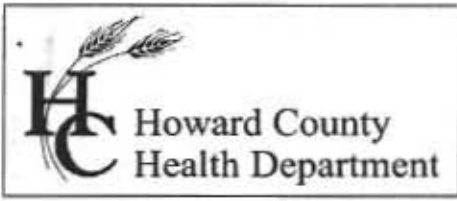

Bureau of Environmental Health
 8930 Stanford Boulevard, Columbia, MD 21045
 Main: 410-313-2640 | Fax: 410-313-2648
 TDD 410-313-2323 | Toll Free 1-866-313-6300
www.hchealth.org
 Facebook: www.facebook.com/hocohealth

Maura J. Rossman, M.D., Health Officer

RECEIPT DATE: 6/7/18 **ONSITE SEWAGE DISPOSAL SYSTEM** P 563016

INSTALLATION
 APPROVAL DATE: 06/14/2018 **PERMIT** A _____
MINOR REPAIR

PROPERTY ADDRESS: 17322 Old Frederick Road

SUBDIVISION: Nursery View LOT: 5 TAX ID: 04-313852

CONTRACTOR: Michael Runk Plumbing EMAIL: _____

CONTRACTOR ADDRESS: P.O. Box 1453, Sykesville, MD 21784 PHONE: 410-781-6791

PROPERTY OWNER: Jay Erganbrode EMAIL: _____

OWNER ADDRESS: 17322 Old Frederick Road, MT. Airy, MD 21771 PHONE: 301-639-7063

NUMBER OF BEDROOMS: 5 SEPTIC TANK SIZE: 1500 DRAINFIELD SIZE/TYPE: 2' TRENCH
(1986) (1986)

LOCATION:	
NOTES:	SEPTIC TIE IN FROM NEW ADDITION INTO EXISTING SEWER LINE. BP: B18000282

ISSUED BY: K. Wolf ISSUE DATE: 6/7/18 EXPIRATION DATE: 6/7/19

- NOTE: CONTRACTOR MUST SCHEDULE AN INSPECTION AND GAIN APPROVAL OF ALL COMPONENTS PRIOR TO COVERING
- NOTE: AN ELECTRICAL PERMIT IS REQUIRED FOR INSTALLATION OF ANY ELECTRICAL COMPONENTS OF THE SYSTEM
- NOTE: MDE RECOMMENDS SEPTIC TANKS, BAT, AND OTHER PRETREATMENT UNITS BE PUMPED AT A FREQUENCY ADEQUATE TO ENSURE THAT SOLIDS ARE NOT DISCHARGED TO THE DISPOSAL AREA

NEITHER THE HOWARD COUNTY COUNCIL NOR THE HEALTH DEPARTMENT IS RESPONSIBLE FOR THE SUCCESSFUL OPERATION OF ANY SYSTEM.
PERMITTEE RESPONSIBLE FOR OBTAINING FINAL APPROVAL ON THIS PERMIT.
CALL 410-313-1771 FOR INSPECTION OF SEPTIC SYSTEM.

NOT TO SCALE

SPECS FROM 1986 PERMIT

TRENCH/DRAINFIELD DATA - EXISTING

WIDTH	INLET	BOTTOM
2'	3'	6'
NUMBER OF TRENCHES	3	
TOTAL LENGTH	276	
ABSORPTION AREA	798 A ²	
DISTRIBUTION BOX LEVEL	YES	
DISTRIBUTION BOX BAFFLE		
DISTRIBUTION BOX PORT		

1986

SEPTIC TANK DATA - EXISTING

SEPTIC TANK I LEVEL _____ 1986

MANUFACTURER _____

CAPACITY 1500 GAL

SEAM LOC _____

TANK LID DEPTH _____

BAFFLES _____

BAFFLE FILTER _____

MANHOLE LOC _____

6" PORT LOC _____

WATERTIGHT TEST _____

SLOTTED _____

DATE ON LID _____

PUMP/SEPTIC TANK LEVEL

MANUFACTURER _____

CAPACITY _____ GAL

SEAM LOC _____

TANK LID DEPTH _____

BAFFLES _____

BAFFLE FILTER _____

MANHOLE LOC _____

6" PORT LOC _____

WATERTIGHT TEST _____

SLOTTED _____

DATE ON LID _____

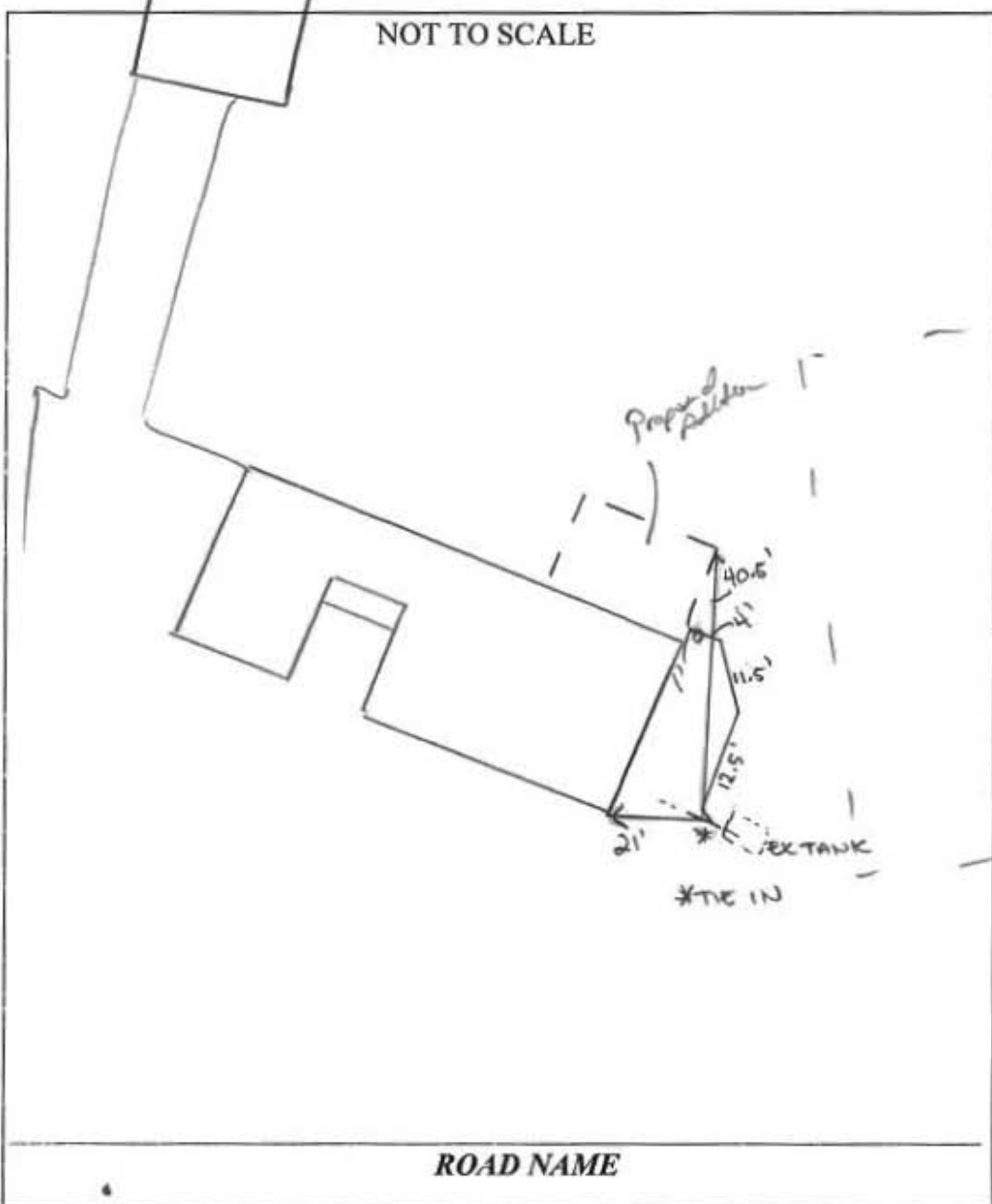

PRE-CONSTRUCTION:

NO LAYOUT (+)

INSTALLATION: 6/14/2018 SEWER LINE INSTALLED FROM ADDITION AND TIED INTO EXISTING LINE W/ FERNCO COUPLINGS AND A Y PIECE. SL EMBEDDED IN GRAVEL. SOLVENT WELDED PVC SCH 40, NO TRACE WIRE. OK TO BACKFILL. (+)

FINAL INSPECTOR

DATE OF APPROVAL

06/14/2018