

10/25/84
9:30 AM

APPLICATION

SEWAGE DISPOSAL TESTING

STATE OF MARYLAND - DEPARTMENT OF HEALTH AND MENTAL HYGIENE

A REPAIR

P _____

HOWARD COUNTY HEALTH DEPARTMENT
ENVIRONMENTAL HEALTH SERVICES
P. O. BOX 476 ELLICOTT CITY, MARYLAND 21043
TELEPHONE: 992-2330

DISTRICT _____

DATE 10/11/84

TO: THE COUNTY HEALTH OFFICER
ELLICOTT CITY, MARYLAND

I, HEREBY, APPLY FOR THE NECESSARY TEST IN ORDER TO CONSTRUCT (OR RECONSTRUCT) A SEWAGE DISPOSAL SYSTEM.

PROPERTY OWNER Gordan Stewart
2460 Millers Mill Road
ADDRESS Mt. Airy, Maryland 21771 PHONE 829-1167

PROPERTY LOCATION:
SUBDIVISION 2460 MULLINEUX MILL RD 500
ROAD AND DESCRIPTION 2460 Millers Mill Road

SIZE OF LOT _____ TYPE BLDG. 3 (NUMBER OF BEDROOMS)
NO GARBAGE GRINDER

THE SYSTEM INSTALLED UNDER THIS APPLICATION IS ACCEPTABLE ONLY UNTIL PUBLIC FACILITIES BECOME AVAILABLE. I FULLY UNDERSTAND THE

FEE CONNECTED WITH THE FILING OF THIS PERC TEST APPLICATION IS NON-REFUNDABLE UNDER ANY CIRCUMSTANCES. I ALSO AGREE TO COMPLY

WITH ALL M.O.S.H.A. REQUIREMENTS IN TESTING THIS LOT. /s/ Gordan Stewart per Frank Skinner

APPROVED BY [Signature] FOR MEDIUM DEPTH TRENCHES DATE 10/22/84

REJECTED BY _____ FOR _____ DATE _____

HOLD PENDING FURTHER TESTS _____ DATE _____

REASONS FOR REJECTION OR HOLDING _____

THIS IS NOT A PERMIT

APPLICATION

SEWAGE DISPOSAL TESTING

STATE OF MARYLAND - DEPARTMENT OF HEALTH AND MENTAL HYGIENE

HOWARD COUNTY HEALTH DEPARTMENT
ENVIRONMENTAL HEALTH SERVICES

P. O. BOX 476 ELLICOTT CITY, MARYLAND 21043
TELEPHONE: 992-2330

A REPAIR

P _____

DISTRICT _____

DATE 10/11/84

TO: THE COUNTY HEALTH OFFICER
ELLICOTT CITY, MARYLAND

I, HEREBY, APPLY FOR THE NECESSARY TEST IN ORDER TO CONSTRUCT (OR RECONSTRUCT) A SEWAGE DISPOSAL SYSTEM.

PROPERTY OWNER Gordan Stewart
2460 Millers Mill Road
ADDRESS Mt. Airy, Maryland 21771 PHONE 829-1167

PROPERTY LOCATION:

SUBDIVISION _____ LOT NO. _____

ROAD AND DESCRIPTION ~~2460 Millers Mill Road~~ 2460 MULLINIX MILL RD

SIZE OF LOT _____ TYPE BLDG. _____
(NUMBER OF BEDROOMS)

THE SYSTEM INSTALLED UNDER THIS APPLICATION IS ACCEPTABLE ONLY UNTIL PUBLIC FACILITIES BECOME AVAILABLE. I FULLY UNDERSTAND THE FEE CONNECTED WITH THE FILING OF THIS PERC TEST APPLICATION IS NON-REFUNDABLE UNDER ANY CIRCUMSTANCES. I ALSO AGREE TO COMPLY WITH ALL M.O.S.H.A. REQUIREMENTS IN TESTING THIS LOT. /s/ Gordan Stewart per Frank Skinner

(SIGNATURE OF APPLICANT)

APPROVED BY _____ FOR _____ DATE _____

REJECTED BY _____ FOR _____ DATE _____

HOLD PENDING FURTHER TESTS _____ DATE _____

REASONS FOR REJECTION OR HOLDING _____

THIS IS NOT A PERMIT

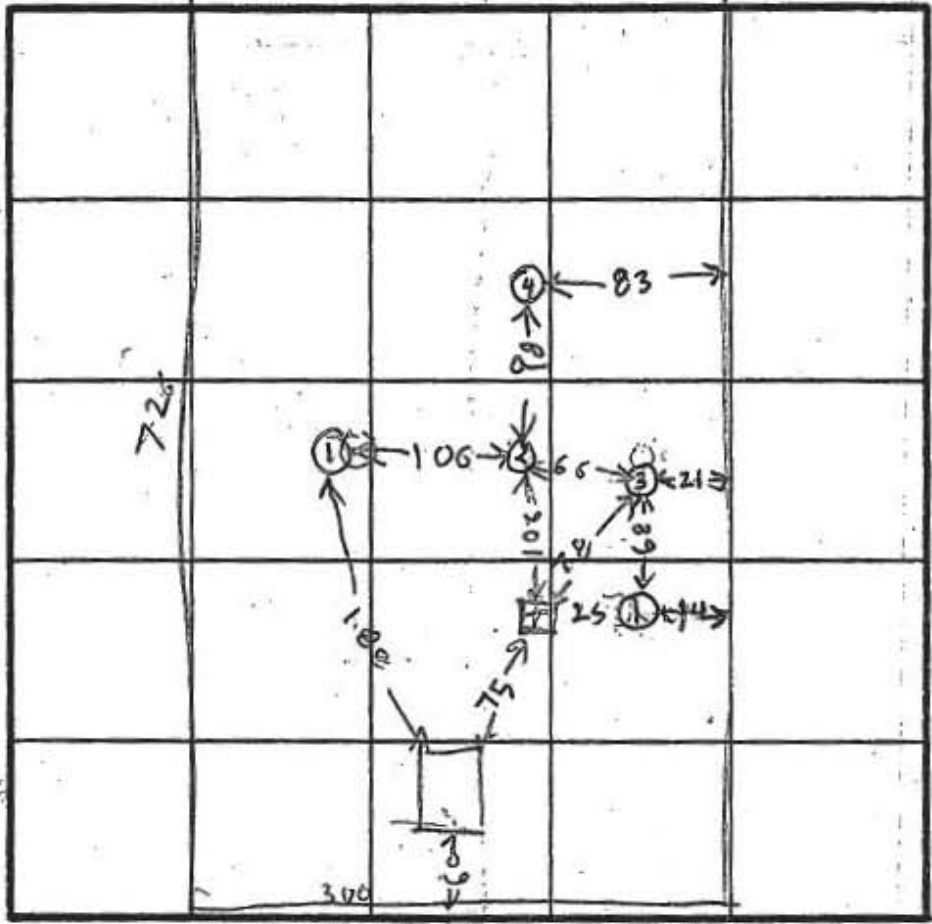
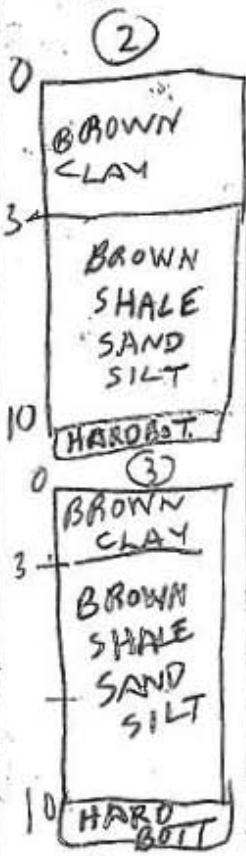
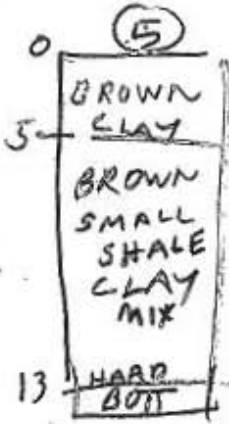
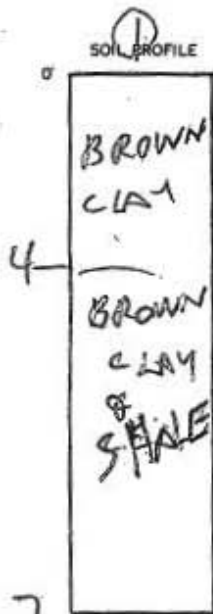

INDICATE NORTH - NAME ADJOINING ROADWAY AS BASE LINE.

MULLINIX MILK RD

DATE	TEST NO.	DEPTH	PRE-WET		TEST - 1" DROP		TIME	
			START	STOP	START	STOP		
10/22/04	1V	7	LOOKS UNSATISFACTORY					
10/22/04	2S	4	1130	1154	1154	1243	SLOW	
	2V	10	LOOKS POOR BUT OK FOR REPAIR					
	3S	4	1137	1158	1158	105	67	
	3V	10	LOOKS POOR BUT OK FOR REPAIR					
	4V	8	LOOKS UNSATISFACTORY					
	5S	6	1245	126	little more SLOW			
	5V	13	LOOKS DOUBTFUL					
	2D	6	1249	104	104	111	7	
10/22/04	3D	6 1/2	114	116	116	123	7	

REMARKS - COMBINATION TANK & DRYWELL ONE UNIT)

TYPE OF SOIL _____

TESTED BY R HODGES

ALSO PRESENT _____

EH-12-1079

4
7

A REPAIR

SUBDIVISION:

LOT NUMBER:

DRY WELL OR DRY WELL AND TRENCH

	Septic Tank	_____ sq. ft./bedroom	Minimum Total square Feet
3 bedroom	1000 gallon	_____	_____
4 bedroom	1250 gallon	_____	_____
5 bedroom	1500 gallon	_____	_____

Inlet _____ feet below original grade.
 Bottom maximum depth _____ feet below original grade.
 Effective area begins at _____ feet below original grade.

NOTE: If trench is used to make up absorbent area, run the trench on level ground and leave a 5 foot earth buffer between dry well and trench. No trench is to exceed 100 feet in length. Trench inlet to be same as dry well, with _____ feet of stone below distribution pipe.

TRENCHES

Trench to be 2 wide. 200 sq. ft./bedroom
 Inlet 4 feet below original grade. 3 BED ROOMS - 6005 SFT
 Bottom maximum depth 7 feet below original grade. 200 FT LONG
 Effective area begins at 4 feet below original grade. AT LEAST 2 TRENCH
3 feet of stone below distribution pipe.

- NOTE:
- (1) No trench to exceed 100 feet in length.
 - (2) If more than one trench used, a distribution box is required.
 - (3) Trenches to be installed on level ground.
 - (4) Call for inspection of trench before gravel is installed.
 - (5) Provide 6"-8" diameter cleanout and cap to grade or above on septic tank and drywell.
 - (6) If a Garbage disposal is used, increase septic tank capacity by 50% and increase absorbant sidewall area by 22%.

LOCATION: 40/22/84 - PLACE THE TRENCHES BETWEEN &
NEAR PERC HOLES (2) & (3) PERC HOLE (2) IS LOCATED
106 FT DOWN FROM THE OLD TANK & 87 FT FROM THE
RIGHT SIDE OF THE LOT AS SEEN WHEN FACING THE
LOT FROM MULLINIX MILL RD PERC HOLE (3) IS LOCATED
78 FT DOWN FROM THE OLD TANK & 21 FT FROM THE RIGHT SIDE
OF THE LOT AS SEEN WHEN FACING THE LOT FROM MULLINIX MILL RD
SPACE THE TRENCHES AT LEAST 10 FT. APART.

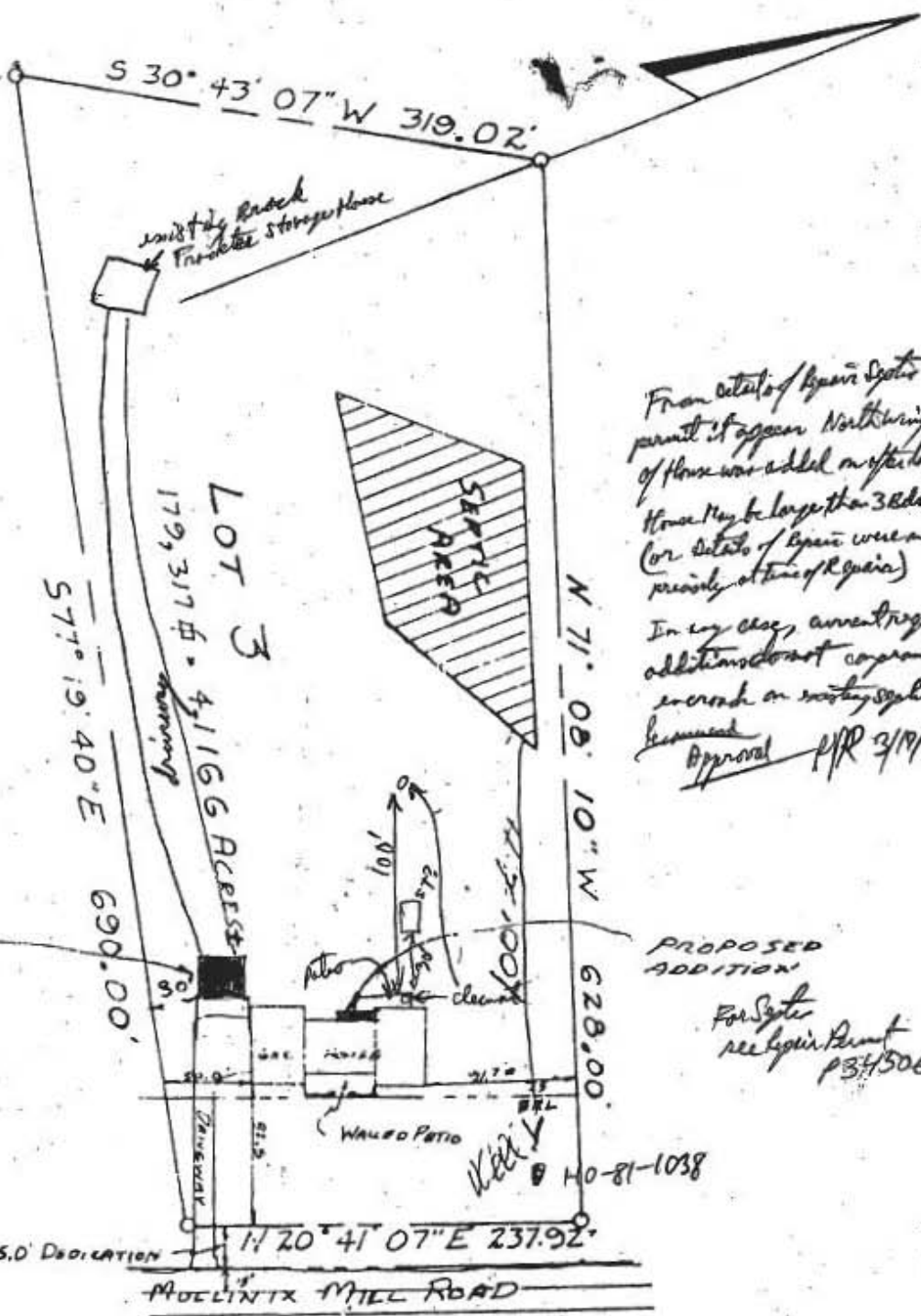

From details of repair system permit it appears Nothing of floor was added or affected by repair. House may be larger than 38da original, (or details of repair were not oriented precisely at time of repair). In any case, current request for additions do not compromise or encroach on existing system or repair area.
 Approved PPR 3/17/94

For Septic see repair permit PBH506

PLOT PLAN PREPARED FROM
 FLAT & HOUSE PLAN PREPARED
 BY OTHERS.
 COMM - BERMAN SUBDIVISION

OWNER: VITTORIO NICASTRI
 2420 MILLINIX MILL ROAD
 MT. AIRY, MD. 21771
 PHONE: 831-7342

	ROTHENHOEFER ENGINEERS INC. 102 WEST CHURCH STREET FREDERICK, MARYLAND 21701	DWG. NO. 850-412
--	--	---------------------

PLAN