

Phone	Cell	Fax
4105077705		
E-mail *		
KHKPERMITS05@YAHOO.COM		

Addtl Info

Est Construction Cost *	Housing Units *	Number of Buildings *	Public Owned
30000	0	0	No
Construction Type			
-Select-			

POOL INFORMATION

MISCELLANEOUS POOL INFORMATION

Capital Project-No Fee *	Capital Project Number	Fee Exempt *	Water Supply *	Sewage Disposal *
<input type="radio"/> Yes <input checked="" type="radio"/> No		<input type="radio"/> Yes <input checked="" type="radio"/> No	Private	Private
Existing Use	Type of Pool or Spa *	Electrical Permit Number	Expiration Date	
SFD	In Ground Pool		8/20/2018	

PAYMENT INFORMATION

Check 1	Payee 1	SAP Doc No	SAP Entered

Submit Cancel

DEPARTMENT OF INSPECTIONS, LICENSES AND PERMITS
HOWARD COUNTY MARYLAND

**WATER SHALL NOT BE PLACED INTO THE POOL UNTIL A FINAL
BUILDING INSPECTION IS APPROVED**

**THE FINAL INSPECTION WILL NOT BE APPROVED UNTIL ALL
REQUIRED SWIMMING POOL SAFETY DEVICES ARE INSTALLED AND
FULLY OPERATIONAL**

All Swimming Pools are required to have an Electrical Permit by a Licensed Electrician

Gas Fired Pool Heaters

NO YES - Plumbing Permit required by a Licensed Plumber / Gas Fitter

DECLARATION OF INTENT TO INSTALL SWIMMING POOL SAFETY DEVICES

Date 2-10-18 Building Permit # B18000534 Address 14540 Edgewoods Way

The undersigned, being the owner(s) of the above referenced property, hereby accept(s) the responsibility for the installation of an approved fence and safety devices required by Section AG105 of the 2009 Edition of the International Residential Code. I (We) agree that the approved minimum 48" high fence and approved safety devices shall be installed prior to the placement of any water in the pool and that fences shall comply with the setback requirements of the Department of Planning and Zoning.

Owner(s)

Address

14540 EDGEWOODS WAY
GLEN ELG. 21737

Witness

Address

Thomas Bowen
8260 PRESTON CT.
JESSUP, MD 20794

Please call the Plan Review Division (Department of Inspections, Licenses and Permits) at 410-313-2436 for information regarding the fence design or safety devices. For information regarding fence setback requirements, please call the Zoning Administration (Department of Planning and Zoning) at 410-313-2393. Copy of Section AG105 is on reverse side for your information.

T:\Operations\Updated forms\ence-dec.fm
Rev. 05/2010

Copies -
white: file

yellow: inspector

pink: applicant

Approved RSF
B18000534 2/21/18



B18000534
Approved RAE
2/21/18

Menu Save Reset Cancel Help

Record Detail * (This section is required.)

Permit Type	Permit Number	Opened Date
Building/Residential/Misc/Pool Spa	B18000534	02/20/2018
Description of Work		
SFD/ CONSTRUCT 40' X 20' IN-GROUND CONCRETE POOL, DEPTH 3' to 5', FENCE TO CODE		

check spelling

Address * (This section is required.)

Search Reset Clear Get Parcel & Owner

Street #	Street Name	Street Type	
14540	EDGEWOODS	WAY	
Unit Type	Unit #	X Coordinate	Y Coordinate
--Select--		-77.02331	39.258
City	State	Zip Code	Primary
GLENELG	MD	21737	Yes

Parcel * (This section is required.)

Search Reset Clear Get Address & Owner

GIS ID *	Parcel	Parcel Area	Land Value	Improved Value	Exemption Value	Plan Area
925037	90	1.07	225700	1325000	1099300	RURAL

Legal Description

IMPSLOT 54 1.07 A[]14540 EDGEWOODS WAY[]EDGEWOOD FARM PH 2 RSB

check spelling

Block	Lot	Census Tract	Council Dist	Supervisor Dist	Map #	DAP Zone	Primary
	54	605601	5				Yes
Plan Area	State Tax Id	Subdivision Name					
	1404372832	Edgewood Farm					
Section	Area	Tax Map					
		21					
Grid	Zoning District	ADC Map					
21-22	RC-DEO	4812-G9					
SDP No.	Final Plan No.	WP File No.					
	F-06-108						
Record Plat No.	WS Contract No.	FDP No.					
19266-1926							
Owner Occupied	Year Built	Historic District					
<input type="radio"/> Yes <input type="radio"/> No	2015	<input type="radio"/> Yes <input checked="" type="radio"/> No					
Historic District Registry No.	Stat Area	Flood Plain					
	4-09	<input type="radio"/> Yes <input checked="" type="radio"/> No					
Building No							

PLANNING | HERBERT CERTIFY THAT THESE DOCUMENTS WERE PREPARED BY ME OR UNDER MY RESPONSIBLE CHARGE, AND THAT I AM A DULY LICENSED PROFESSIONAL LAND SURVEYOR UNDER THE LAWS OF THE STATE OF MARYLAND, LICENSE NO. 21328, EXPIRATION 12/31/2018.

SECTION ONE

Billie
APPROVED

WALK-THRU BUILDING PERMIT
DRAWING 1000534 A#

APP. SAN. Dept. of Health & Hygiene
DESC. OF WORK: *Pool*

Approved by

SHOWN HEREON PER SITE DEVELOPMENT PLAN
MEAN AS 1/4" HAVE AN ACCURACY OF 1/16" FOOT.

SURVEYOR'S CERTIFICATE

I HEREBY CERTIFY THAT THE POSITION OF THE EXISTING PERIMETERS SHOWN HEREON HAVE BEEN CAREFULLY ESTABLISHED BY ACCURATE LAND SURVEYING PROCEDURES AND THAT, UNDER MY SUPERVISION, THESE MEASUREMENTS WERE MADE BY A LICENSED SURVEYOR OR A LICENSED ASSISTANT SURVEYOR. THE PLAN IS TO BE USED FOR THE CONSTRUCTION OF THE EXISTING BUILDING. THE PLAN IS NOT TO BE USED FOR ANY OTHER PURPOSES. THE PLAN DOES NOT PROVIDE FOR THE ACCURATE IDENTIFICATION OF PROPERTY BOUNDARIES, BUT EACH IDENTIFICATION HEREON MAY BE REQUIRED FOR THE PURPOSES OF A TITLE OR RECORD. THE PLAN IS NOT TO BE USED FOR ANY OTHER PURPOSES.



Billie
11/21/15

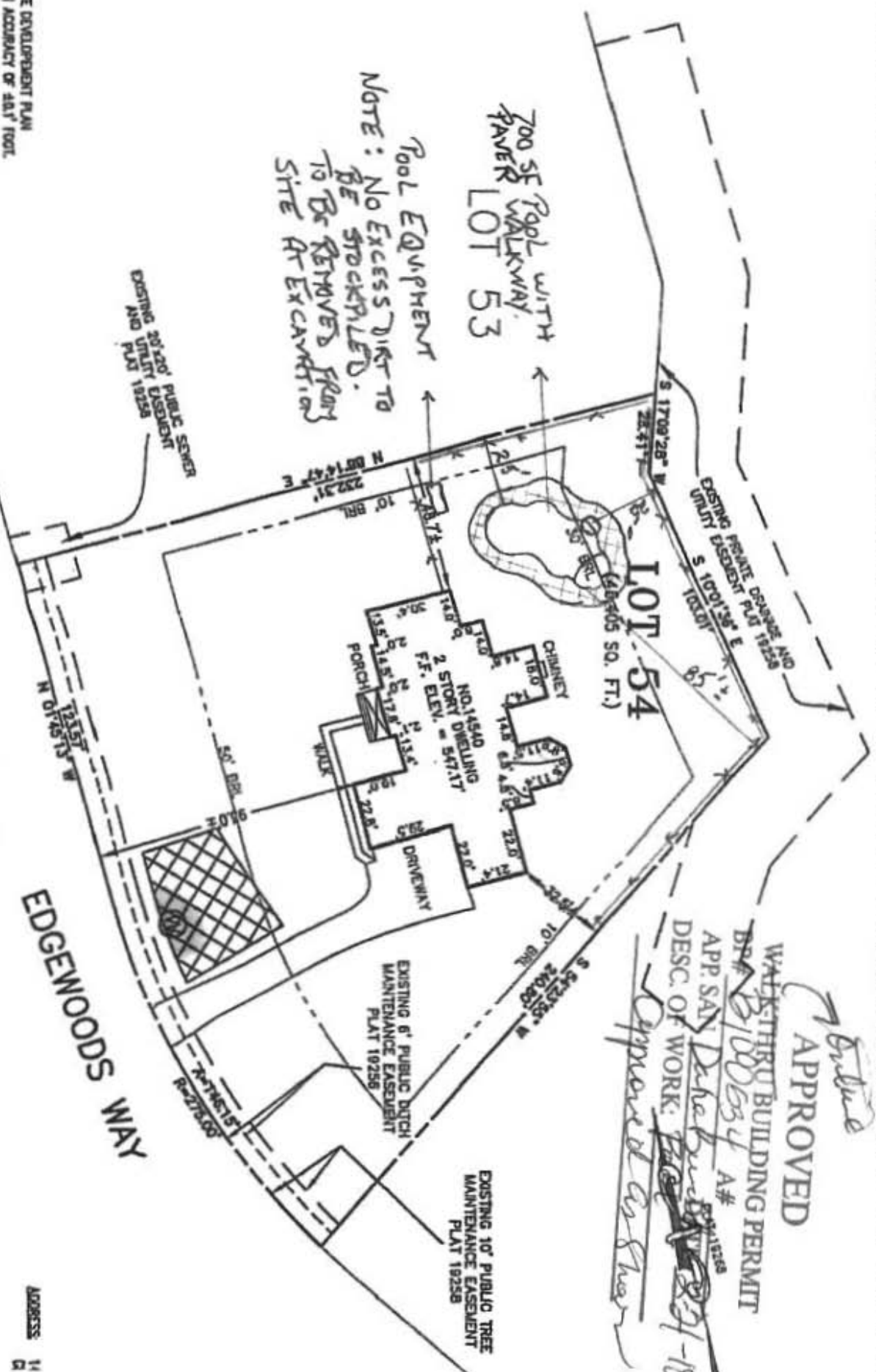

NOTE: NO EXCESS DIRT TO BE STOCKPILED. TO BE REMOVED FROM SITE AT EXCAVATION.

700 SF POOL WITH PAVER WALKWAY. LOT 53

LOCATION DRAWING
LOT 54

EDGEWOOD FARM
LIBER 10677, FOLIO 461

PLAT NO. 19268
FOURTH ELECTION DISTRICT
HOWARD COUNTY, MARYLAND



ESE ()
7164 Col

Cell: ()
Tel: ()
Fax: ()

ADDRESS: 11
R

DATE: 10/21/15
CHK'D: M.L.B.

SCALE: 1"=40'
JOB NO: 1498

FILE
DRA

DEPARTMENT OF INSPECTIONS, LICENSES AND PERMITS
HOWARD COUNTY MARYLAND

**WATER SHALL NOT BE PLACED INTO THE POOL UNTIL A FINAL
BUILDING INSPECTION IS APPROVED**

**THE FINAL INSPECTION WILL NOT BE APPROVED UNTIL ALL
REQUIRED SWIMMING POOL SAFETY DEVICES ARE INSTALLED AND
FULLY OPERATIONAL**

All Swimming Pools are required to have an Electrical Permit by a Licensed Electrician

Gas Fired Pool Heaters

NO YES - Plumbing Permit required by a Licensed Plumber / Gas Fitter

DECLARATION OF INTENT TO INSTALL SWIMMING POOL SAFETY DEVICES

Date 2-10-18 Building Permit # B18000534 Address 14540 Edgewoods Way

The undersigned, being the owner(s) of the above referenced property, hereby accept(s) the responsibility for the installation of an approved fence and safety devices required by Section AG105 of the 2009 Edition of the International Residential Code. **I (We) agree that the approved minimum 48" high fence and approved safety devices shall be installed prior to the placement of any water in the pool** and that fences shall comply with the setback requirements of the Department of Planning and Zoning.

Owner(s)

Address

14540 EDGEWOODS WAY
GLEN ELG. 21737

Witness

Address

8260 PRESTON CT.
JESSUP, MD 20794

Please call the Plan Review Division (Department of Inspections, Licenses and Permits) at 410-313-2436 for information regarding the fence design or safety devices. For information regarding fence setback requirements, please call the Zoning Administration (Department of Planning and Zoning) at 410-313-2393. Copy of Section AG105 is on reverse side for your information.

T:\Operations\Updated forms\fence-dec.fm
Rev. 05/2010

Copies -
white: file

yellow: inspector

pink: applicant