

Menu Save Reset Cancel Help

Record Detail (This section is required.)

Permit Type: Building/Residential/Misc/Pool Spa
 Permit Number: B18000595
 Opened Date: 02/22/2018

Description of Work
 SFD/ INSTALL 20' X 45' INGROUND CONCRETE SWIMMING POOL, DEPTH 3' 6" - 8", WITH FENCE TO CODE

check spelling

Address (This section is required.)

Search Reset Clear Get Parcel & Owner

Street #: 5107
 Street Name: HONEY LOCUST
 Street Type: CT

Unit Type: --Select--
 Unit #: --
 X Coordinate: -76.94813
 Y Coordinate: 39.23858

City: ELLICOTT CITY
 State: MD
 Zip Code: 21042
 Primary: Yes

Parcel (This section is required.)

Search Reset Clear Get Address & Owner

GIS ID	Parcel	Parcel Area	Land Value	Improved Value	Exemption Value	Plan Area
1101212	49	38896	339400	1163800	844400	RURAL

Legal Description
 IMP/SLOT 45 38,896 SQ [5107 HONEY LOCUST CT] WALNUT CREEK PHASE 2

check spelling

Block	Lot	Census Tract	Council Dist	Supervisor Dist	Map #	DAP Zone	Primary
	45	605101	5				Yes

Plan Area: 28
 State Tax Id: 1405595186
 Subdivision Name: Walnut Creek

Section: 28
 Area: --
 Tax Map: --

Grid: 28-11
 Zoning District: RC-DEO
 ADC Map: 4833-J2

SDP No.: --
 Final Plan No.: P-07-076
 WP File No.: --

Record Plat No.: 22227-2224
 WS Contract No.: --
 FDP No.: --

Owner Occupied: Yes No
 Year Built: 2014
 Historic District: Yes No

Historic District Registry No.: --
 Stat Area: S-02A
 Flood Plain: Yes No

Building No: --

Owner (This section is required.)

Search Reset Clear

Name: LAROSE JASON

Address Line 1: 5107 HONEY LOCUST CT

Address Line 2: --

Address Line 3: --

Mail City: ELLICOTT CITY
 Mail State: MD
 Mail Zip Code: 21042

Phone: 410-507-7705
 Primary: Yes

E-mail: --

Cell Number: --
 Fax Number: --

Professionals (This section is not required)

Search Reset Clear

License # *	Business Name		
08010095872	ANTHONY & SYLVAN CORP		
License Type *	First Name	Middle Name	Last Name
MHC Ind <input type="checkbox"/>	ALAN		WALKER
Primary <input type="checkbox"/>	Address Line 1		
No <input checked="" type="checkbox"/>	3260 PRESTON COURT STE 1		
	Address Line 2		
	City	State	ZIP Code
	JESSUP	MD	20794-0000
	Phone 1	Phone 2	Fax
	2154895600		2154895610
	E-mail		
	AWALKER@ANTHONYSYLVAN.COM		

Applicant (This section is not required)

Search As Owner As Lic. Prof As Contact

Type *	First Name	MI	Last Name
Applicant <input checked="" type="checkbox"/>	KAREN	H	ROWLEY
Relationship	Full Name		
Agent for Applicant <input checked="" type="checkbox"/>	KAREN H ROWLEY		
Primary <input type="checkbox"/>	Organization Name		
Yes <input checked="" type="checkbox"/>	KH & K		
	Street Address		
	293 SOUTHLAND COURT		
	Address Line 2		
	City	State	Zip Code
	DUNKIRK	MD	20754
	Phone	Cell	Fax
	410-507-7705		
	E-mail *		
	KHKPERMITS05@YAHOO.COM		

Add Info

Est Construction Cost *	Housing Units *	Number of Buildings *	Public Owned
30000	0	0	No <input type="checkbox"/>
Construction Type			
329 - Structures Other Than Buildings <input type="checkbox"/>			

POOL INFORMATION

MISCELLANEOUS POOL INFORMATION

Capital Project-No Fee *	Capital Project Number	Fee Exempt *	Water Supply *	Sewage Disposal *
<input type="radio"/> Yes <input checked="" type="radio"/> No		<input type="radio"/> Yes <input checked="" type="radio"/> No	Private <input type="checkbox"/>	Private <input type="checkbox"/>
Existing Use	Type of Pool or Spa *	Electrical Permit Number	Expiration Date	
SFD <input type="checkbox"/>	In Ground Pool <input type="checkbox"/>	E18000862	8/25/2018	

PAYMENT INFORMATION

Check 1	Payee 1	SAP Doc No	SAP Entered
N/A	ONLINE PAYMENT		

Related Records

1

Permit Number	Record Type Alias	Status	Number	Street Name	Issued Date	Description
B18000595	Residential Pool or Spa Permit	Review In Progress	5107	HONEY LOCUST	02/22/2018	SFD/ INSTALL 20' X 45' INGROUND CONCRETE SWIMMING P
E18000862	Residential Electrical Miscellaneous Permit	Issued	5107	HONEY LOCUST	02/23/2018	SFD - WIRE & BOND INGROUND POOL

1

Submit Cancel

Jason + Kimberly La Rose
 5107 Honey Locust Ct.
 Ellicott City 21042
 20' x 45' Rectangle pool w/ 7x7' spa
 900 sq ft

Depth: 3 1/2' - 8'
 Gallons: 35,000
 550' of Pool Cade
 Fence 1' = 30'

HOWARD COUNTY, MARYLAND



PARCEL H

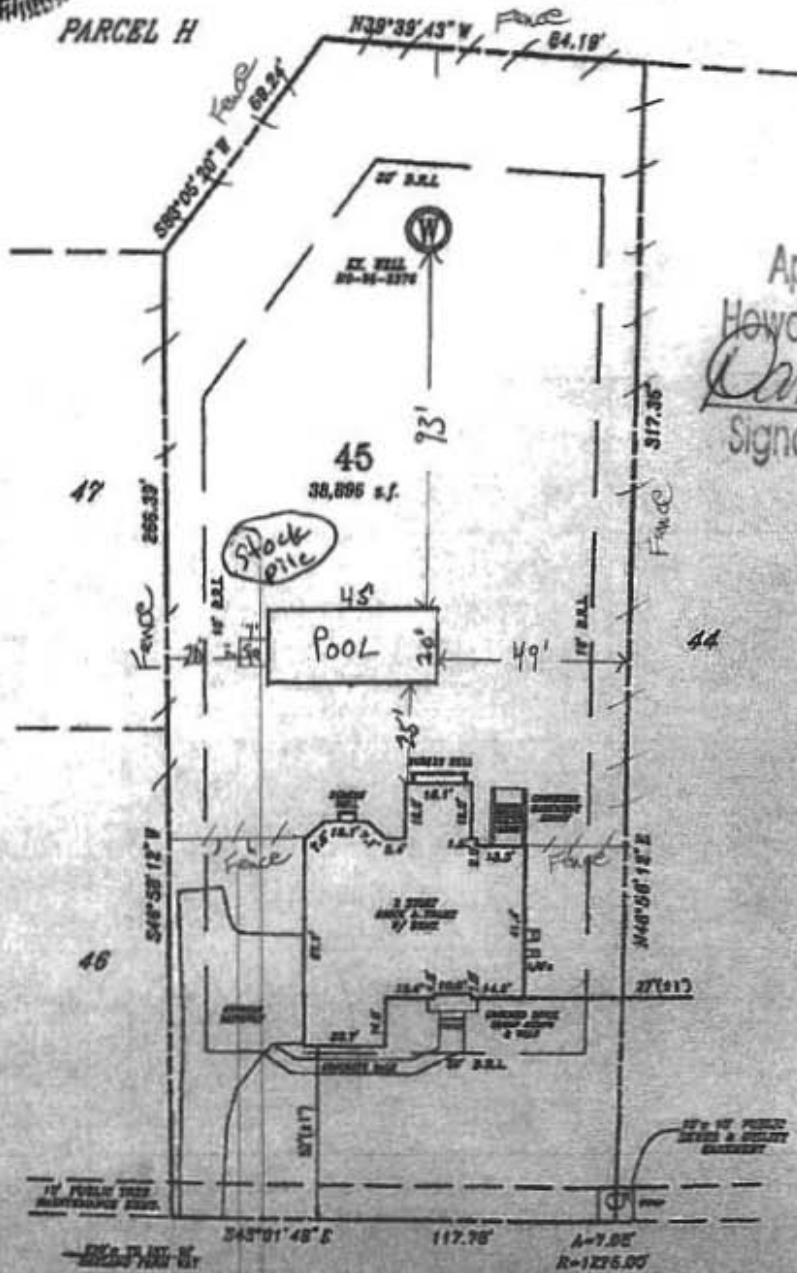

Approved Septic System Plan
 Howard County Health Department
Dana Bernard
 Signature
 2-28-18
 Date
 B-18000595

5107 HONEY LOCUST COURT
 (80' R/W)

FIRST FLOOR ELEV. 303.64
 BASEMENT FLOOR ELEV. 293.42