

**HOWARD COUNTY
 PERMIT APPLICATION**

**PERMIT NUMBER
 B07004386**

Building Address 13742 Pasture Green
Clarksville, MD 21029
 Suite/Apt. #: _____ SDP/WP/Petition #: _____
 Census Tract _____ Subdivision Dunfretts Estate
 Section _____ Area _____ Lot _____
 Tax Map _____ Parcel _____ Grid _____
 Zoning _____ Map Coordinates _____ Lot size _____

Property Owner's Name Edward L. & Loretta Knippling
 Address 13742 Pasture Green
 City Clarksville State MD Zip Code 21029
 Home Phone 301-854-1534 Work Phone _____
 Applicant's Name & Mailing Address, (if other than stated hereon):
Same as Contractor
 Phone _____ Fax _____

Existing Use Single Family House
 Proposed Use Single Family House
 Estimated Construction Cost \$ 46,500
 Description of Work Screen Porch on
existing Deck area - 12' x 20';
Rubber Room addition of 3 1/2' x 6' 6"
(1st floor)

Contractor Company Revisions
 Contact Person Dennis
Dann Cummings Kimble
 Address 9398C Baltimore Nat'l Pike
 City Ellicott City State MD Zip Code 21042
 License No. 32959
 Phone 410-313-9398 Fax 410-313-9298

Occupant or Tenant Mr + Mrs. Knippling
 Contact Name Dann Cummings
 Address 13742 Pasture Green
 City Clarksville State MD Zip Code 21029
301-854-1534
 Phone _____ Fax _____

Engineer or Architect Company Revisions
 Contact Person Dann Cummings
 Address 9398C Baltimore National Pike
 City Ellicott City State MD Zip Code 21042
 Phone 410-313-9398 Fax 410-313-9298

BUILDING DESCRIPTION - COMMERCIAL

BUILDING DESCRIPTION - RESIDENTIAL

Building Characteristics
 Height: _____
 No. of stories: _____
 Gross area, sq. ft. per floor: _____
 Use group: _____
 Construction type:
 Reinforced Concrete
 Structural Steel
 Masonry
 Wood Frame
 State Certified Modular

Utilities
 Water Supply:
 Public
 Private
 Sewage Disposal:
 Public
 Private
 Electric Yes No
 Gas Yes No
 Heating System:
 Electric Oil
 Natural Gas
 Propane Gas
 Sprinkler system: N/A
 Full
 Partial
 Other Suppression
 # of Heads _____

Building Characteristics
 SF Dwelling SF Townhouse
 Depth _____ Width _____
 1st floor: _____
 2nd floor: _____
 Basement:
 Finished Basement Unfinished Basement
 Crawl space Slab on Grade
 No. of Bedrooms: _____
 Height: _____
 Multi-family dwellings:
 No. of efficiency units: _____
 No. of 1 BR units: _____
 No. of 2 BR units: _____
 No. of 3 BR units: _____
 Other Structure: _____
 Dimensions: _____
 Footings: _____
 Roof Height: _____
 State Certified Modular
 Manufactured Home

Utilities
 Water Supply:
 Public
 Private
 Sewage Disposal:
 Public
 Private
 Electric Yes No
 Gas Yes No
 Heating System:
 Electric Oil
 Natural Gas
 Propane Gas
 Sprinkler system: N/A
 NFPA #13D
 NFPA #13R
 Other: _____

THE UNDERSIGNED HEREBY CERTIFIES AND AGREES AS FOLLOWS: (1) THAT HE/SHE IS AUTHORIZED TO MAKE THIS APPLICATION; (2) THAT THE INFORMATION IS CORRECT; (3) THAT HE/SHE WILL COMPLY WITH ALL REGULATIONS OF HOWARD COUNTY WHICH ARE APPLICABLE THERETO; (4) THAT HE/SHE WILL PERFORM NO WORK ON THE ABOVE REFERENCED PROPERTY NOT SPECIFICALLY DESCRIBED IN THIS APPLICATION; (5) THAT HE/SHE GRANTS COUNTY OFFICIALS THE RIGHT TO ENTER ONTO THIS PROPERTY FOR THE PURPOSE OF INSPECTING THE WORK PERMITTED AND POSTING NOTICES.

Applicant's Signature _____
 Title/Company _____

Print Name _____
 Date _____

Checks payable to: **DIRECTOR OF FINANCE OF HOWARD COUNTY**
 ** PLEASE WRITE NEATLY AND LEGIBLY. **
FOR OFFICE USE ONLY -

AGENCY	DATE	SIGNATURE APPROVAL
Land Development DPZ		
State Highways		
Building Official		
Dev. Engineering DPZ		
Health	<u>10/19/07</u>	<u>[Signature]</u>
Fire Protection		
Is Sediment Control approval required prior to issuance? YES <input type="checkbox"/> NO <input type="checkbox"/>		
CONTINGENCY CONSTRUCTION START: <input type="checkbox"/>		
ONE STOP SHOP: <input type="checkbox"/>		

DPZ SETBACK INFORMATION	PROPERTY FEE
Front: _____	Filing fee \$ _____
Rear: _____	Permit fee \$ _____
Side: _____	Excise tax \$ _____
Side St: _____	Add'l per. fee \$ _____
All minimum setbacks met? YES <input type="checkbox"/> NO <input type="checkbox"/>	TOTAL FEES \$ _____
Is Entrance Permit required? YES <input type="checkbox"/> NO <input type="checkbox"/>	Sub-total paid \$ _____
Historic District? YES <input type="checkbox"/> NO <input type="checkbox"/>	Balance due \$ _____
Lot Coverage for New Town Zone _____	Check \$ _____
SDP/Red-line approval date _____	Validation \$ _____

Distribution of Copies - White: Building Official Green: LDD, DPZ Yellow: DED, DPZ Pink: Health Gold: SHA Accepted by _____
 T: Normal PERMIT.FRM Rev. 11/14/04

William E. Doyle

LAND SURVEYOR 8440

5312 EMERALD DRIVE SYKESVILLE, MARYLAND 21784 PHONE (301) 795-2210

LOCATION SURVEY

13742, PASTURE GREEN
DUNFRETEN ESTATES
SHEET 3 of 4; PLAT No. 5402
ELECTION DISTRICT 5
HOWARD COUNTY MD.

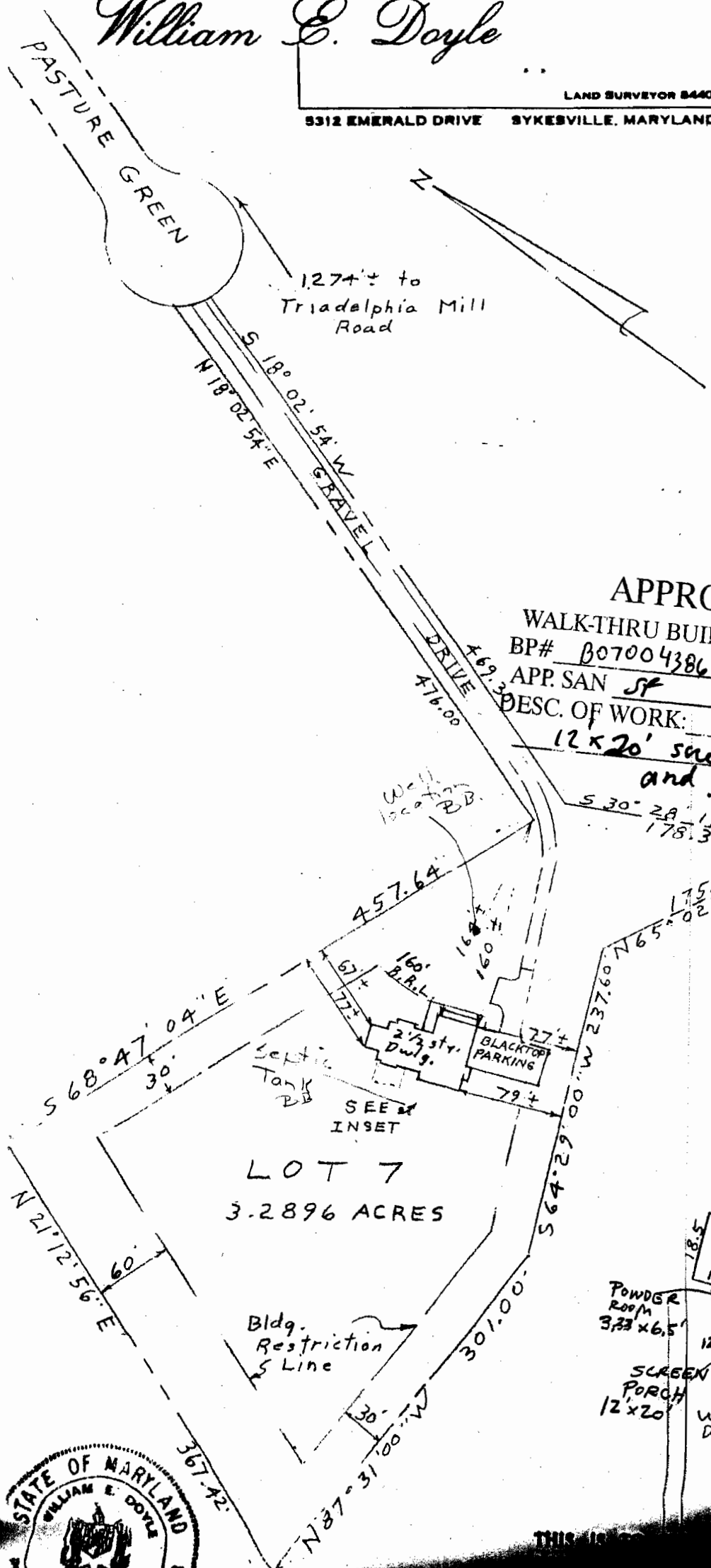

APPROVED
 WALK-THRU BUILDING PERMIT
 BP# 007004386 A# 31720
 APP. SAN *SP* DATE: 10/19/07
 DESC. OF WORK:

*12 x 20' screen in porch over ex. deck
 and 3.73 x 6.5' ~~blacktop~~ powder room.*

INSET
 SCALE: 1" = 40'

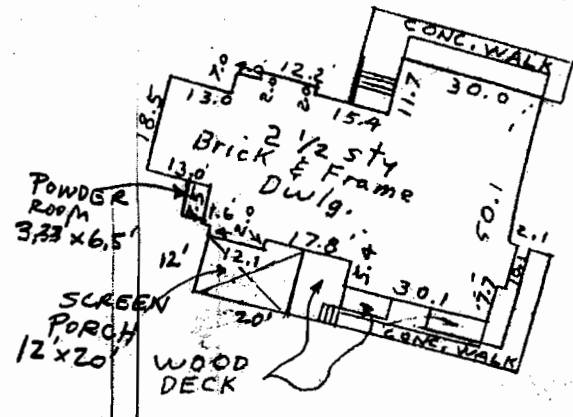

THIS IS TO BE