

CONTACT:
 CLAY COMMERCIAL
 3440 W. 10th St.
 WICHITA, KS 67204
 316.261.8100
 www.vikingcustomhomes.com

VIKING
 CUSTOM HOMES
"Life Unfolds Here"



**Riggleman
 Residence**

PROJECT NO.:
 1000000000

REVISIONS:
 1-11-11 REVISION 10
 2-11-11 REVISION 11
 3-11-11 REVISION 12

ISSUE DATES:
 11/11/11
 02/02/12

SCALE: 1/8" = 1'-0"
4.01
 SECOND FLOOR
 REVISED 11.2011

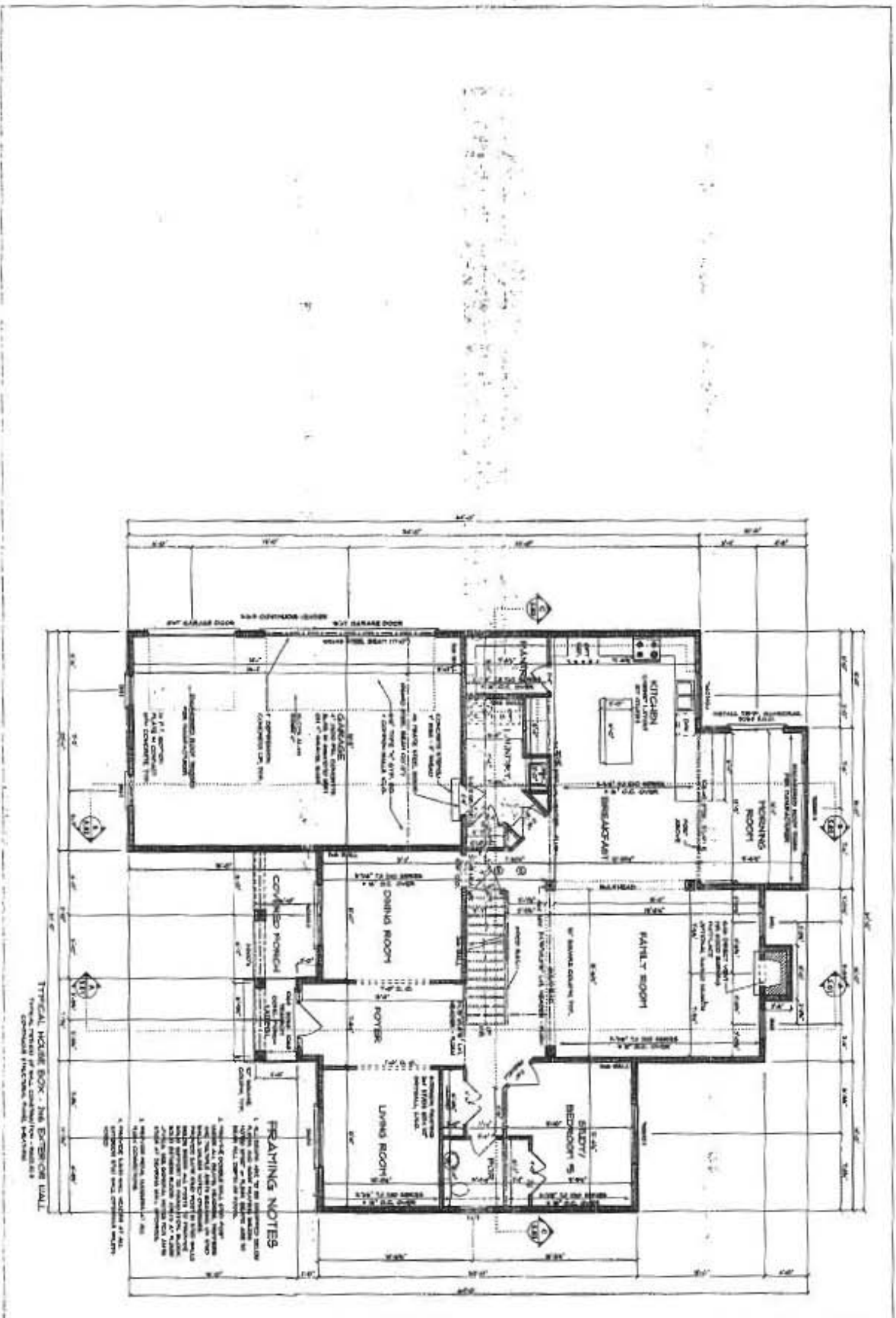

TYPICAL WOOD ROOF - 2x6 EXTERIOR WALL
 TYPICAL STUDS OF WALL CONSTRUCTION - 2x4 @ 16" O.C.
 CONCRETE FOUNDATION WALL, REINFORCING

FRAMING NOTES

1. ALL FRAMING SHALL BE PERFORMED IN ACCORDANCE WITH THE LATEST EDITIONS OF THE INTERNATIONAL RESIDENTIAL CODE BOOK (IRC) AND THE INTERNATIONAL BUILDING CODE (IBC).
2. ALL FRAMING SHALL BE PERFORMED IN ACCORDANCE WITH THE LATEST EDITIONS OF THE INTERNATIONAL RESIDENTIAL CODE BOOK (IRC) AND THE INTERNATIONAL BUILDING CODE (IBC).
3. ALL FRAMING SHALL BE PERFORMED IN ACCORDANCE WITH THE LATEST EDITIONS OF THE INTERNATIONAL RESIDENTIAL CODE BOOK (IRC) AND THE INTERNATIONAL BUILDING CODE (IBC).
4. ALL FRAMING SHALL BE PERFORMED IN ACCORDANCE WITH THE LATEST EDITIONS OF THE INTERNATIONAL RESIDENTIAL CODE BOOK (IRC) AND THE INTERNATIONAL BUILDING CODE (IBC).
5. ALL FRAMING SHALL BE PERFORMED IN ACCORDANCE WITH THE LATEST EDITIONS OF THE INTERNATIONAL RESIDENTIAL CODE BOOK (IRC) AND THE INTERNATIONAL BUILDING CODE (IBC).

SCALE: 1/8" = 1'-0"
3.01
 FIRST FLOOR

ISSUE DATE: 10/14/14
 PROJECT NO. 10114
 REVISIONS:
 1. 10/14/14 - REVISED PER COMMENTS FROM CLIENT
 2. 10/14/14 - REVISED PER COMMENTS FROM CLIENT
 3. 10/14/14 - REVISED PER COMMENTS FROM CLIENT

Riggleman Residence



VIKING
 CUSTOM HOMES
"Life Unfolds Here"

CONTRACTOR:
 CARY CLUMBERLAND
 1115 ACORN DRIVE
 WINTER SPRING, AR 72153
 501-938-8811
 www.vikingcustomhomes.com

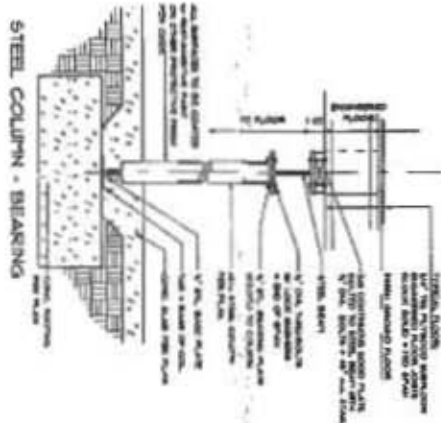
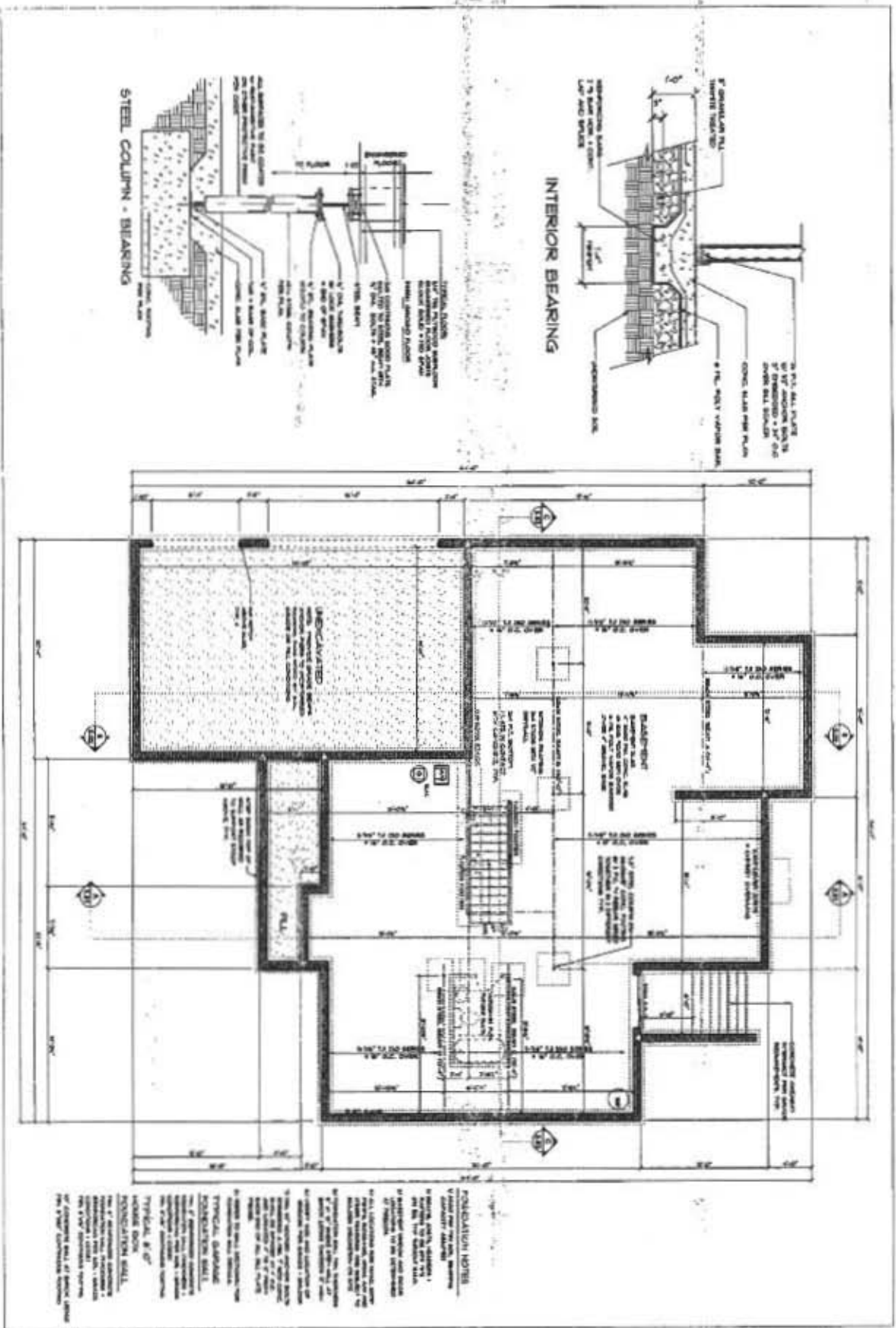

FOUNDATION NOTES

1. FOUNDATION SHALL BE CONCRETE ON COMPACTED GRAVEL.
2. ALL FOUNDATION SHALL BE 12" MIN. THICK.
3. ALL FOUNDATION SHALL BE 4" MIN. COVER TO ALL REINFORCING BARS.
4. ALL FOUNDATION SHALL BE 4" MIN. COVER TO ALL REINFORCING BARS.
5. ALL FOUNDATION SHALL BE 4" MIN. COVER TO ALL REINFORCING BARS.
6. ALL FOUNDATION SHALL BE 4" MIN. COVER TO ALL REINFORCING BARS.
7. ALL FOUNDATION SHALL BE 4" MIN. COVER TO ALL REINFORCING BARS.
8. ALL FOUNDATION SHALL BE 4" MIN. COVER TO ALL REINFORCING BARS.
9. ALL FOUNDATION SHALL BE 4" MIN. COVER TO ALL REINFORCING BARS.
10. ALL FOUNDATION SHALL BE 4" MIN. COVER TO ALL REINFORCING BARS.

FOUNDATION WALL

1. FOUNDATION WALL SHALL BE 12" MIN. THICK.

2. FOUNDATION WALL SHALL BE 4" MIN. COVER TO ALL REINFORCING BARS.

3. FOUNDATION WALL SHALL BE 4" MIN. COVER TO ALL REINFORCING BARS.

4. FOUNDATION WALL SHALL BE 4" MIN. COVER TO ALL REINFORCING BARS.

5. FOUNDATION WALL SHALL BE 4" MIN. COVER TO ALL REINFORCING BARS.

6. FOUNDATION WALL SHALL BE 4" MIN. COVER TO ALL REINFORCING BARS.

7. FOUNDATION WALL SHALL BE 4" MIN. COVER TO ALL REINFORCING BARS.

8. FOUNDATION WALL SHALL BE 4" MIN. COVER TO ALL REINFORCING BARS.

9. FOUNDATION WALL SHALL BE 4" MIN. COVER TO ALL REINFORCING BARS.

10. FOUNDATION WALL SHALL BE 4" MIN. COVER TO ALL REINFORCING BARS.

SCALE
1/4" = 1'-0"

FOUNDATION
2.01

DATE: 12-20-2011

REVISIONS

NO.	DATE	DESCRIPTION
1	12-20-2011	ISSUED FOR PERMITS

Riggleman Residence



VIKING
CUSTOM HOMES
"Life Unfolds Here"

CONTACT
312.464.1111
WWW.VIKINGCUSTOMHOMES.COM