

APPLICATION

SEWAGE DISPOSAL TESTING

STATE OF MARYLAND - DEPARTMENT OF HEALTH AND MENTAL HYGIENE

HOWARD COUNTY HEALTH DEPARTMENT
ENVIRONMENTAL HEALTH SERVICES
P. O. BOX 476 ELLICOTT CITY, MARYLAND 21043
TELEPHONE: 992-2330

A 42917

P _____

DISTRICT 5TH

DATE October 18, 1988

TO: THE COUNTY HEALTH OFFICER
ELLICOTT CITY, MARYLAND

I HEREBY APPLY FOR THE NECESSARY TEST IN ORDER TO CONSTRUCT (OR RECONSTRUCT) A SEWAGE DISPOSAL SYSTEM

PROPERTY OWNER Lawrence C. Gayer, Jr. C/O Foxwood Manufacturing Co.

ADDRESS 19 Main St., Laurel, MD 20707 PHONE (301) 776-3333

PROPERTY LOCATION:

SUBDIVISION Gayer Property LOT NO. 3

ROAD AND DESCRIPTION N.W. of Penelope Court & Kondrup Drive

SIZE OF LOT 3.0 Ac ± TYPE BLDG. SFD Residential
(NUMBER OF BEDROOMS)

THE SYSTEM INSTALLED UNDER THIS APPLICATION IS ACCEPTABLE ONLY UNTIL PUBLIC FACILITIES BECOME AVAILABLE. I FULLY UNDERSTAND THE FEE CONNECTED WITH THE FILING OF THIS PERC TEST APPLICATION IS NON-REFUNDABLE UNDER ANY CIRCUMSTANCES. I ALSO AGREE TO COMPLY WITH ALL M.O.S.H.A. REQUIREMENTS IN TESTING THIS LOT.

Stephen A. Bamberg (AGENT FOR OWNER)
(SIGNATURE OF APPLICANT)

APPROVED BY _____ FOR _____ DATE _____

REJECTED BY _____ FOR _____ DATE _____

HOLD PENDING FURTHER TESTS _____ DATE _____

REASONS FOR REJECTION OR HOLDING 6-5-89 Pending perc hole locations and subdivision plat approval. JEN

THIS IS NOT A PERMIT

LOT 3
A-42917

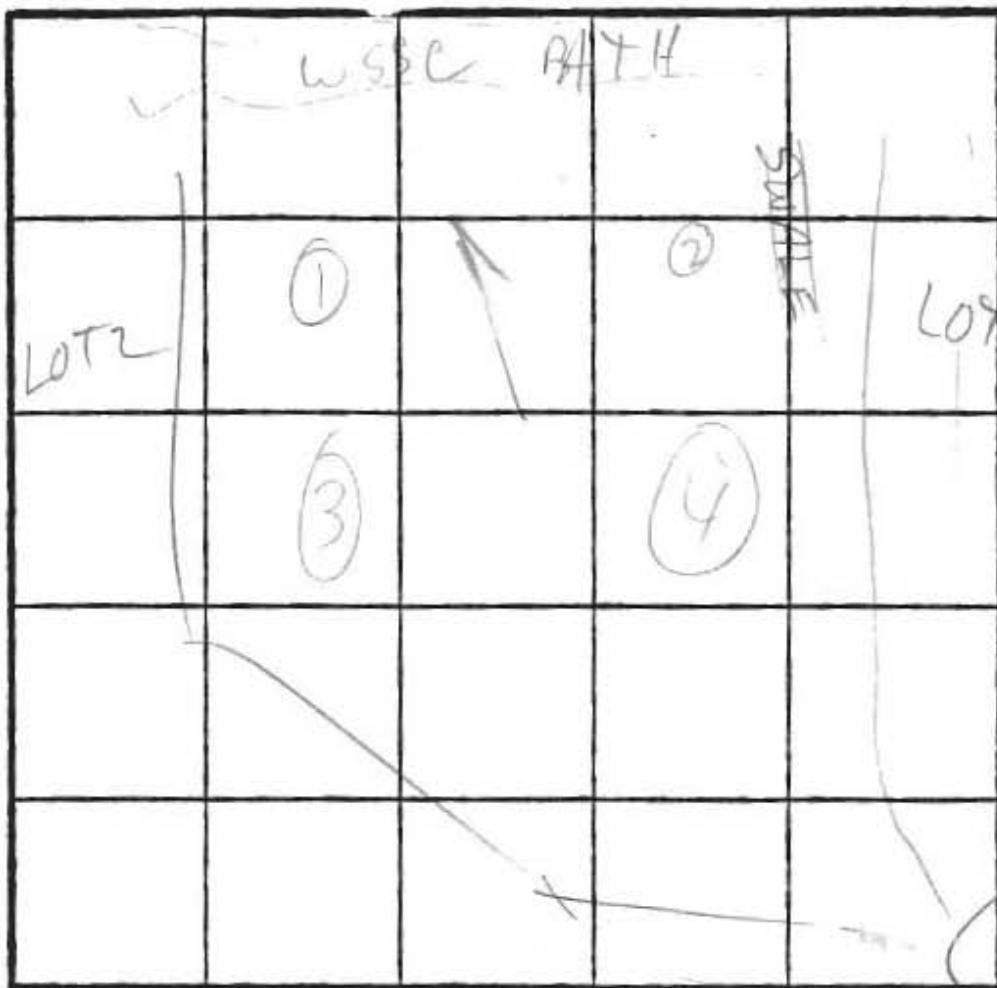

(3) H1
(4) MED H1
(1) MED LO
(2) LO

$\bar{x} = 3 \text{ min}$
Inlet = 20 ft
Bottom = 60 ft
180 sq ft / bedrm

SOIL PROFILE

0
6 in
3'

topsoil
lt. brn to yellow
brn.
eluvium

14' brn to
H yellow
brn
silty loam
2/10%
frags

INDICATE NORTH - NAME ADJOINING ROADWAY AS BASE LINE.

DATE	TEST NO.	DEPTH	PRE-WET		TEST - 1" DROP		TIME
			START	STOP	START	STOP	
11/3/89	1 S	5	11:17	11:20	11:20	11:22	2 min
	1 V	10 1/2	VISUAL				
	2 S	5	11:33	11:34	11:34	11:37	3 min
	2 V	10	CLAY	TD	3 1/2'	< 10% frags	
	3 S	4	11:33	11:35	11:35	11:38	2 min
	3 M	8	11:49	11:51	11:51	11:53	2 min
	3 V	12	CLAY	TD	3'	10% frags	
	4 S	5	11:40	11:41	11:41	11:43	2 min
	4 V	12	CLAY	TD	4'	15% frags	

REMARKS HOLES (1)(3)+(4) DUG PER (1) ADJ SLIGHTLY FOR SWALE

TYPE OF SOIL

TESTED BY

M. Ripkin

ALSO PRESENT

owner rep,
assist

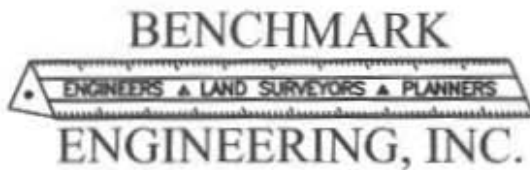

Christopher A. Malagari, P.E., President
Donald A. Mason, P.E., Vice President

Ellicott City, MD Frederick, MD
410-465-6105 301-710-5686
410-465-6644 Fax

July 11, 2017

Hank Oswald Bricker, L.E.H.S.
Well and Septic Program
Howard County Health Department
8930 Stanford Blvd.
Columbia, MD 21045

Re: Beaufort Estates, Lot 3
 8441 Parreco Drive
 Revised Percolation Certification Plan

Mr. Oswald:

I am writing to in response to your comments dated July 5, 2017. The following is a point by point response to your comments:

- 1.) Both wells are now shown with Tag numbers.
- 2.) Note 6 has been changed to include both tag numbers.
- 3.) Note has been added stating both wells are to be tied together to serve the house.
- 4.) Third sewage disposal system is shown and calculations are provided.

If you have any question please feel free to contact me at 410-465-6105 or jcarney@bei-civilengineering.com.

Sincerely,

John M. Carney, P.E.
For Benchmark Engineering, Inc.

Signed Preliminary



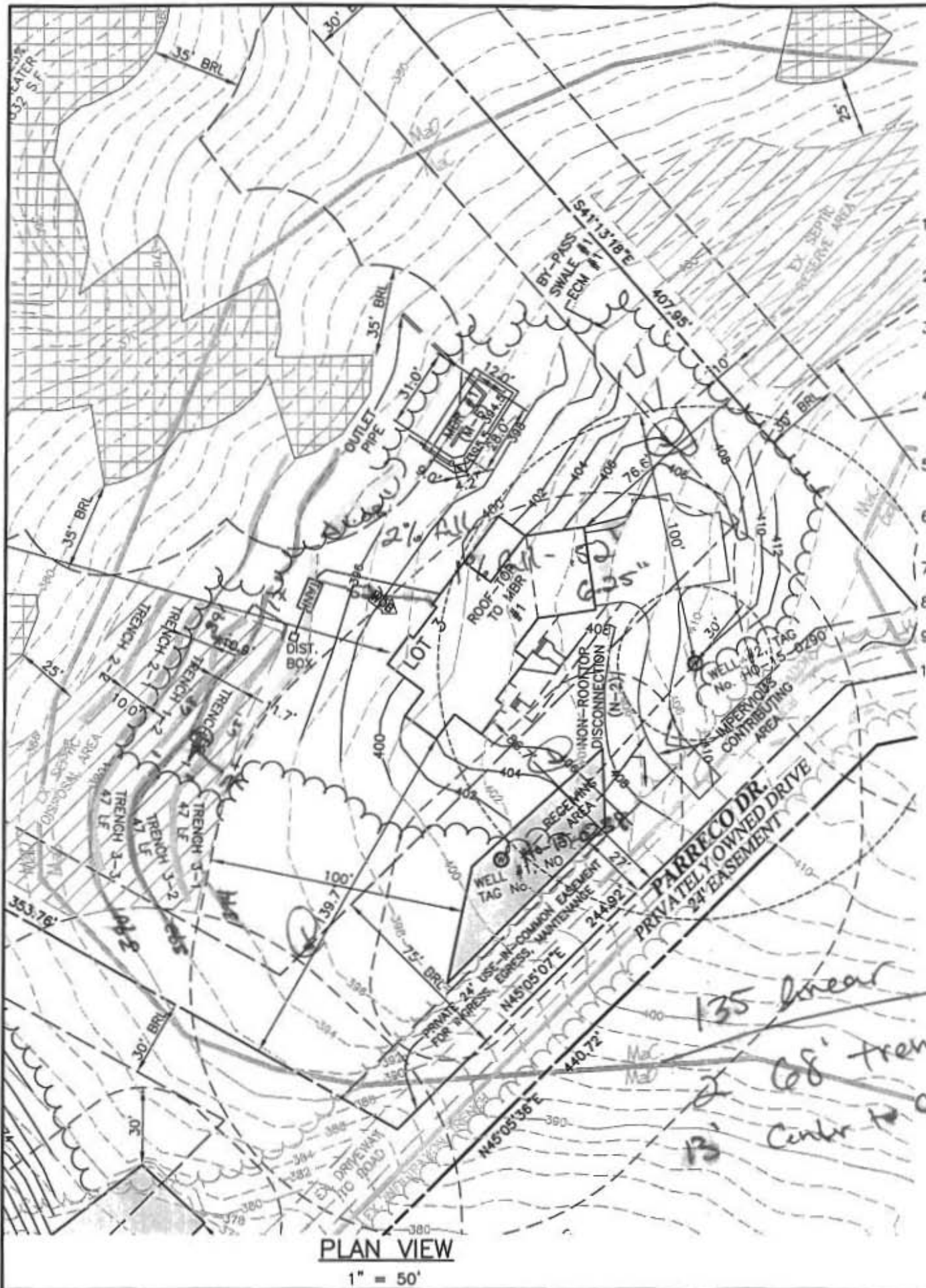

- BUILD**
1. THE L
 2. Nos. 2
 3. EASEM
 4. SEDIM
 5. CONSE
 6. HOUSE
 7. TOPOG
 8. BY BE
 9. SUPPL
 10. COUNT
 11. ALL S
 12. COMPI
 13. EROSK
 14. PROCE
 15. ALL C
 16. MUST
 17. WAVEI
 18. THE EY
 19. AND V
 20. ENGIN
 21. THERE
 22. PROE
 23. ANY CI
 24. REVISE
 25. STORMI
 26. POND
 27. THE
 28. ORDER
 29. NOTED