

**Bureau of Environmental Health**  
 8930 Stanford Boulevard, Columbia, MD 21045  
 Main: 410-313-2640 | Fax: 410-313-2648  
 TDD 410-313-2323 | Toll Free 1-866-313-6300  
[www.hchealth.org](http://www.hchealth.org)  
 Facebook: [www.facebook.com/hocohealth](http://www.facebook.com/hocohealth)

Maura J. Rossman, M.D., Health Officer

RECEIPT DATE: 12/12/17 **ONSITE SEWAGE DISPOSAL SYSTEM** P 562355A

APPROVAL DATE: 3/6/18 (SEC) **PERMIT: CONSTRUCTION** A \_\_\_\_\_

PROPERTY ADDRESS: 16463 Frederick Road

SUBDIVISION: Stanley Miller Property LOT: 12 TAX ID: \_\_\_\_\_

CONTRACTOR: Freedom Septic EMAIL: kristin@freedomseptic.com

CONTRACTOR ADDRESS: 2809 Liberty Road, Sykesville, MD 21784 PHONE: 410-795-2947

PROPERTY OWNER: Sheree Stedding EMAIL: shereestedding@yahoo.com

OWNER ADDRESS: 3140 Celina Lane, Melbourne, FL 32934 PHONE: 410-596-4482

SEPTIC TANK SIZE (GALLONS): 2000 TANK MANUFACTURER: Mayor Bros Inc.

PUMP MODEL: \_\_\_\_\_ PUMP SIZE \_\_\_\_\_ PUMP TANK CAPACITY: \_\_\_\_\_

DISTRIBUTION SYSTEM:  GRAVITY  PRESSURE DOSED BEDROOMS: 6 APPLICATION RATE: 0.8

TRENCHES:	LINEAR FEET REQUIRED: <u>170</u>	INLET DEPTH: <u>3</u>
	TRENCH WIDTH: <u>3</u>	MAXIMUM BOTTOM DEPTH: <u>6.5</u>
	MINIMUM SPACE BETWEEN TRENCHES: <u>10</u>	EFFECTIVE AREA BEGINNING DEPTH: <u>3</u>
LOCATION:	PER APPROVED SITE PLAN. SEWAGE DISPOSAL AREA AND TANK LOCATIONS MUST BE STAKED BY LICENSED SURVEYOR PRIOR TO PRE-CONSTRUCTION INSPECTION.	
NOTES:		

ISSUED BY: Dana Bernard ISSUE DATE: 12/12/17 EXPIRATION DATE: 12/12/18

- NOTE: CONTRACTOR MUST SCHEDULE A PRE-CONSTRUCTION INSPECTION PRIOR TO BEGINNING ANY INSTALLATION
- NOTE: CONTRACTOR MUST SCHEDULE AN INSPECTION AND GAIN APPROVAL OF ALL COMPONENTS PRIOR TO COVERING
- NOTE: STONE MUST BE APPROVED BY HEALTH DEPARTMENT AND GRAVEL TICKET MUST BE AVAILABLE FOR REVIEW.
- NOTE: WATERTIGHT TANKS REQUIRED
- NOTE: ALL PARTS OF SEPTIC SYSTEM SHALL BE AT LEAST 100 FEET DOWNGRADIENT FROM ANY WATER WELL
- NOTE: MANHOLE RISERS REQUIRED ON ALL SEPTIC TANKS AND PUMP CHAMBERS
- NOTE: AN ELECTRICAL PERMIT IS REQUIRED FOR INSTALLATION OF ANY ELECTRICAL COMPONENTS OF THE SYSTEM  
 ELECTRICAL PERMIT ISSUED E N/A
- NOTE: MDE RECOMMENDS SEPTIC TANKS, BAT, AND OTHER PRETREATMENT UNITS BE PUMPED AT A FREQUENCY ADEQUATE TO ENSURE THAT SOLIDS ARE NOT DISCHARGED TO THE DISPOSAL AREA

**NEITHER THE HOWARD COUNTY COUNCIL NOR THE HEALTH DEPARTMENT IS RESPONSIBLE FOR THE SUCCESSFUL OPERATION OF ANY SYSTEM. PERMITTEE RESPONSIBLE FOR OBTAINING FINAL APPROVAL ON THIS PERMIT. CALL 410-313-1771 TO SCHEDULE INSPECTIONS.**

NOT TO SCALE

1" = 40'

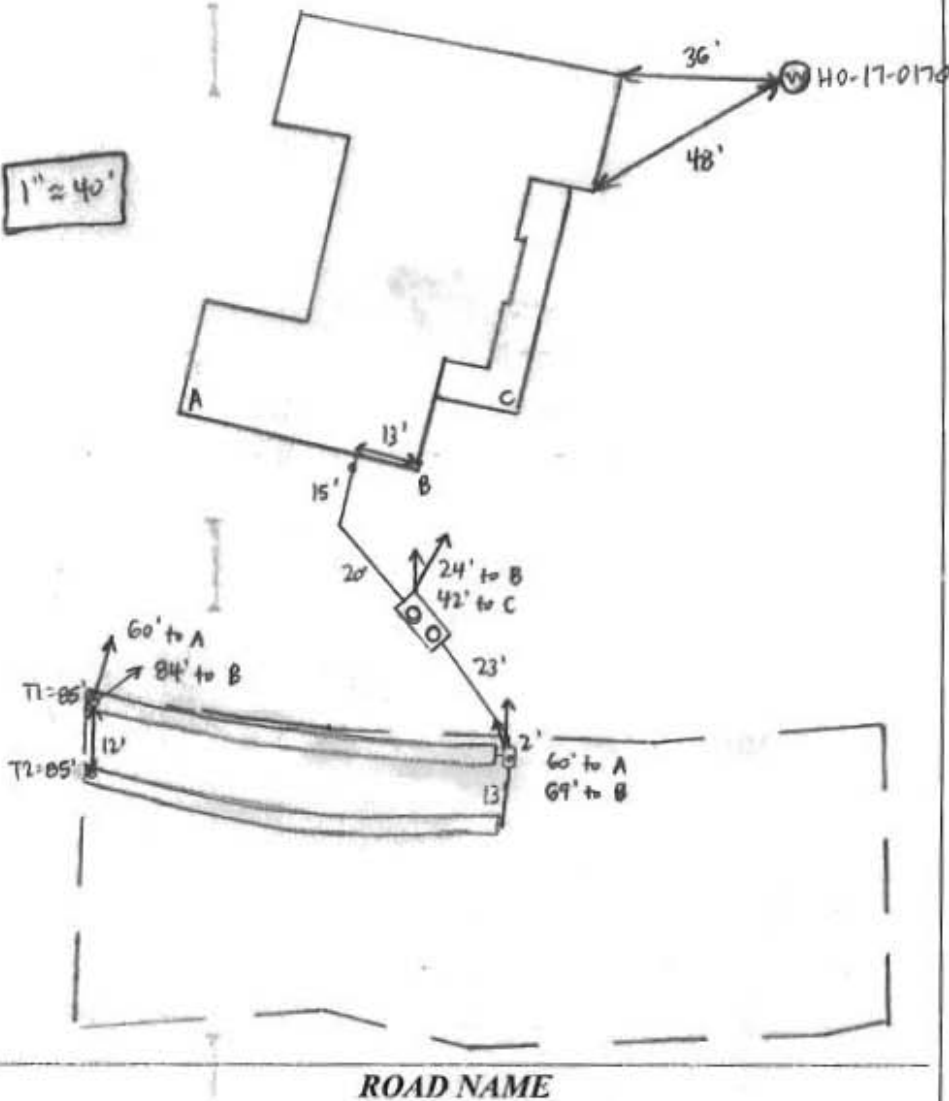

**TRENCH/DRAINFIELD DATA**

WIDTH	INLET	BOTTOM
3'	3'	6.5'
NUMBER OF TRENCHES		2
TOTAL LENGTH		170'
ABSORPTION AREA		510' + SIDEWALL
DISTRIBUTION BOX LEVEL		YES
DISTRIBUTION BOX BAFFLE		YES
DISTRIBUTION BOX PORT		YES

**SEPTIC TANK DATA**

SEPTIC TANK I LEVEL	YES
MANUFACTURER	BABYLON
CAPACITY	2000 GAL
SEAM LOC	TOP
TANK LID DEPTH	1.5'
BAFFLES	YES
BAFFLE FILTER	NO
MANHOLE LOC	FRONT + REAR
6" PORT LOC	NONE
WATERTIGHT TEST	NO
SLOTTED	YES
DATE ON LID	1-29-18

**PUMP/SEPTIC TANK LEVEL**

MANUFACTURER	
CAPACITY	GAL
SEAM LOC	
TANK LID DEPTH	
BAFFLES	
BAFFLE FILTER	
MANHOLE LOC	
6" PORT LOC	
WATERTIGHT TEST	
SLOTTED	
DATE ON LID	

**PRE-CONSTRUCTION:**

3/2/18 Met Freedom on site for layout. SDA stakes present. Shot contour + laid out 2 x 85' trenches. D-box to go in middle of upper SDA boundary. (SC)

**INSTALLATION:** 3/5/18 Housse connection made. Tank + D-box set and pipe laid between Freedom digging + adding stone to T2; 3' wide, 2.5' to stone, 6.5' bottom. Using laser to check depths. (SC) 3/6/18 T1 complete + left open for inspection. 3' wide, 2.5' to stone, leveled speed levelers in D-box. T1 outlet pipe in D-box leaking connection. Freedom patched w/ hydraulic cement. [Corrective action + completed.] (SC)

FINAL INSPECTOR Sarah Collins DATE OF APPROVAL 3/6/18

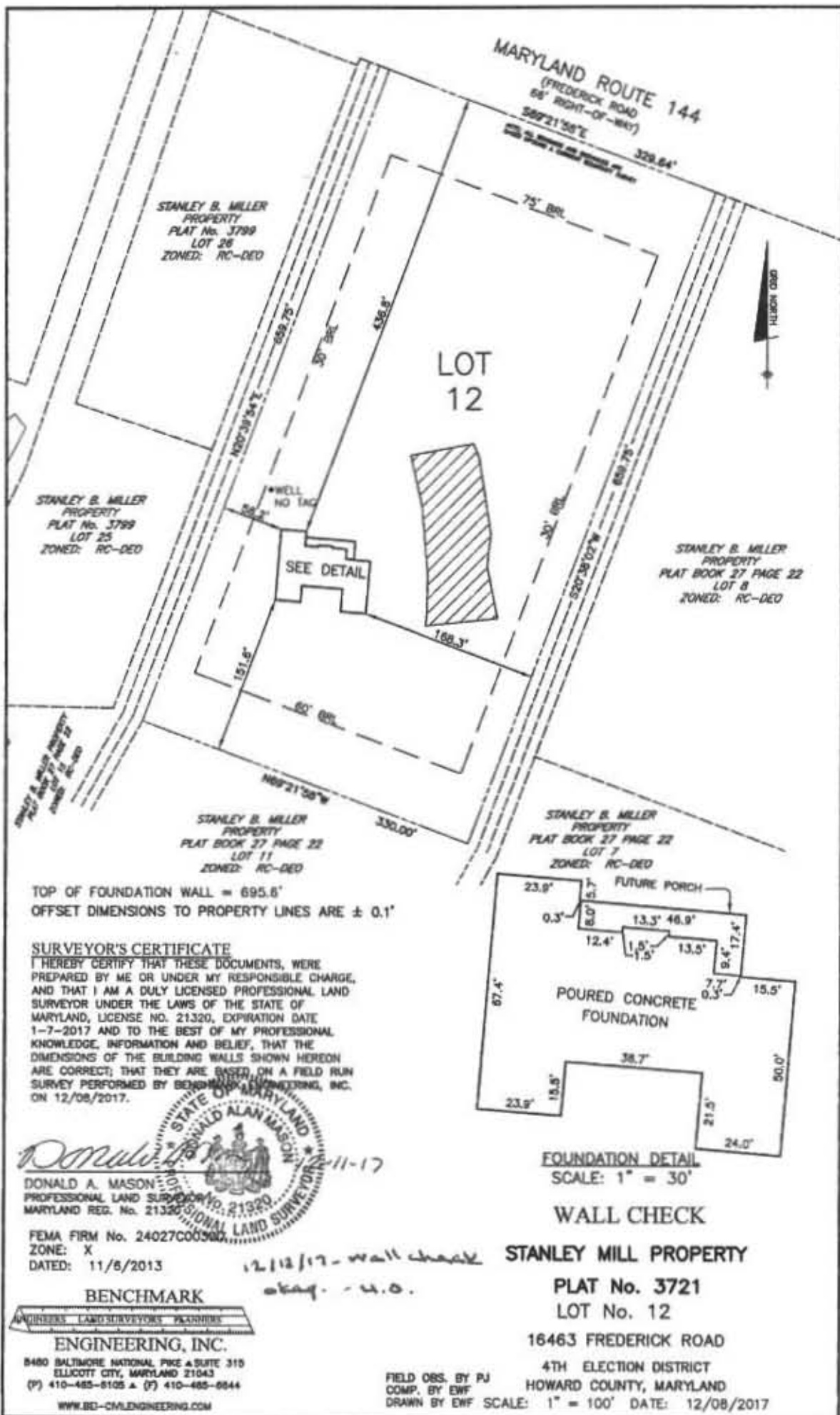

STANLEY B. MILLER  
PROPERTY  
PLAT No. 3789  
LOT 26  
ZONED: RC-DEO

STANLEY B. MILLER  
PROPERTY  
PLAT No. 3789  
LOT 25  
ZONED: RC-DEO

STANLEY B. MILLER  
PROPERTY  
PLAT BOOK 27 PAGE 22  
LOT 8  
ZONED: RC-DEO

STANLEY B. MILLER  
PROPERTY  
PLAT BOOK 27 PAGE 22  
LOT 11  
ZONED: RC-DEO

STANLEY B. MILLER  
PROPERTY  
PLAT BOOK 27 PAGE 22  
LOT 7  
ZONED: RC-DEO

TOP OF FOUNDATION WALL = 695.6'  
OFFSET DIMENSIONS TO PROPERTY LINES ARE ± 0.1'

**SURVEYOR'S CERTIFICATE**

I HEREBY CERTIFY THAT THESE DOCUMENTS, WERE PREPARED BY ME OR UNDER MY RESPONSIBLE CHARGE, AND THAT I AM A DULY LICENSED PROFESSIONAL LAND SURVEYOR UNDER THE LAWS OF THE STATE OF MARYLAND, LICENSE NO. 21320, EXPIRATION DATE 1-7-2017 AND TO THE BEST OF MY PROFESSIONAL KNOWLEDGE, INFORMATION AND BELIEF, THAT THE DIMENSIONS OF THE BUILDING WALLS SHOWN HEREON ARE CORRECT; THAT THEY ARE BASED ON A FIELD RUN SURVEY PERFORMED BY BENCHMARK ENGINEERING, INC. ON 12/08/2017.



DONALD A. MASON  
PROFESSIONAL LAND SURVEYOR  
MARYLAND REG. No. 21320

FEMA FIRM No. 24027C00380  
ZONE: X  
DATED: 11/8/2013

**BENCHMARK**

BENCHMARK ENGINEERING, INC.  
4800 BALTIMORE NATIONAL PIKE & SUITE 310  
ELLCOTT CITY, MARYLAND 21043  
(P) 410-485-8105 & (F) 410-485-8844  
WWW.BE-CMENGINEERING.COM

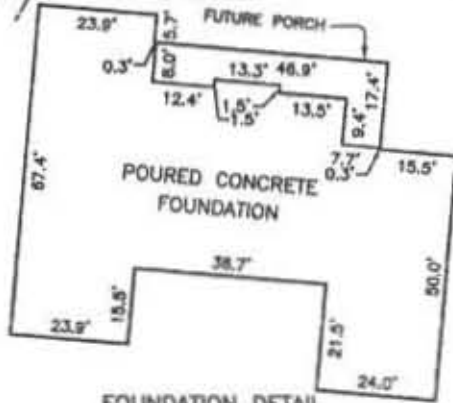

FOUNDATION DETAIL  
SCALE: 1" = 30'

**WALL CHECK**

**STANLEY MILL PROPERTY**

PLAT No. 3721  
LOT No. 12

16463 FREDERICK ROAD

4TH ELECTION DISTRICT  
HOWARD COUNTY, MARYLAND

FIELD OBS. BY PJ  
COMP. BY EWF  
DRAWN BY EWF  
SCALE: 1" = 100' DATE: 12/08/2017

12/12/17 - wall check  
okay - u.o.

REVISÉ  
 Date: 3-7-18  
 Comments: Change tank from above ground to underground. Same location

MARYLAND ROUTE 144  
 (FREDERICK ROAD  
 66' RIGHT-OF-WAY)  
 S69°21'58"E 329.64'

STANLEY B. MILLER  
 PROPERTY  
 PLAT No. 3799  
 LOT 26  
 ZONED: RC-DEO

STANLEY B. MILLER  
 PROPERTY  
 PLAT No. 3799  
 LOT 25  
 ZONED: RC-DEO

LOT 12  
 Approved for UAT/B18000437  
 3/15/18

STANLEY B. MILLER  
 PROPERTY  
 PLAT BOOK 27 PAGE 22  
 LOT 8  
 ZONED: RC-DEO

500 gal  
 Under ground  
 Propane tank

STANLEY B. MILLER  
 PROPERTY  
 PLAT BOOK 27 PAGE 22  
 LOT 11  
 ZONED: RC-DEO

STANLEY B. MILLER  
 PROPERTY  
 PLAT BOOK 27 PAGE 22  
 LOT 7  
 ZONED: RC-DEO

TOP OF FOUNDATION WALL = 695.6'  
 OFFSET DIMENSIONS TO PROPERTY LINES ARE ± 0.1'

**SURVEYOR'S CERTIFICATE**

I HEREBY CERTIFY THAT THESE DOCUMENTS, WERE PREPARED BY ME OR UNDER MY RESPONSIBLE CHARGE, AND THAT I AM A DULY LICENSED PROFESSIONAL LAND SURVEYOR UNDER THE LAWS OF THE STATE OF MARYLAND, LICENSE NO. 21320, EXPIRATION DATE 1-7-2017 AND TO THE BEST OF MY PROFESSIONAL KNOWLEDGE, INFORMATION AND BELIEF, THAT THE DIMENSIONS OF THE BUILDING WALLS SHOWN HEREON ARE CORRECT; THAT THEY ARE BASED ON A FIELD SURVEY PERFORMED BY BENCHMARK ENGINEERING, INC. ON 12/08/2017.



Donald A. Mason  
 DONALD A. MASON  
 PROFESSIONAL LAND SURVEYOR  
 MARYLAND REG. No. 21320  
 FEMA FIRM No. 24027C00300  
 ZONE: X  
 DATED: 11/6/2013

**BENCHMARK**

ENGINEERS LAND SURVEYORS PLANNERS  
**ENGINEERING, INC.**  
 8480 BALTIMORE NATIONAL PIKE & SUITE 315  
 ELLICOTT CITY, MARYLAND 21043  
 (P) 410-485-8105 & (F) 410-485-8644  
 WWW.BE-CIVILENGINEERING.COM

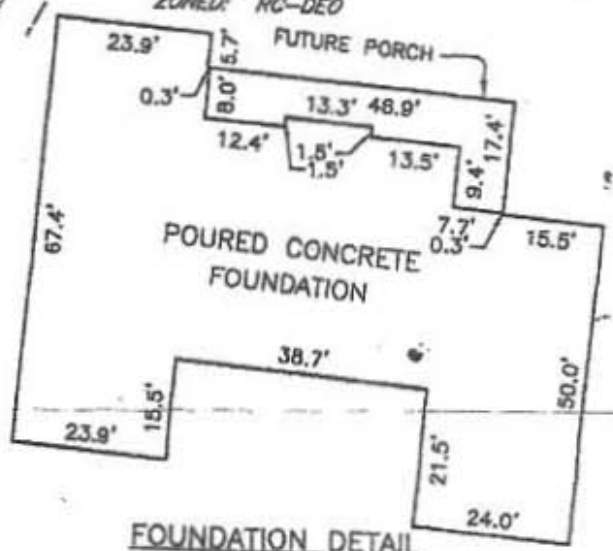

FOUNDATION DETAIL  
 SCALE: 1" = 30'

**WALL CHECK**

STANLEY MILL PROPERTY  
 PLAT No. 3721  
 LOT No. 12

16463 FREDERICK ROAD  
 4TH ELECTION DISTRICT  
 HOWARD COUNTY, MARYLAND

FIELD OBS. BY PJ  
 COMP. BY EWF  
 DRAWN BY EWF SCALE: 1" = 100' DATE: 12/08/2017

# GENERAL NOTES

- THIS AREA DESIGNATES A PRIVATE SEWAGE DISPOSAL AREA OF AT LEAST 10,000 SQUARE FEET AS REQUIRED BY THE MARYLAND STATE DEPARTMENT OF THE ENVIRONMENT FOR INDIVIDUAL SEWAGE DISPOSAL IMPROVEMENTS OF ANY NATURE IN THIS AREA ARE RESTRICTED UNTIL PUBLIC SEWERAGE IS AVAILABLE. THESE AREAS SHALL BECOME NULL AND VOID UPON CONNECTION TO A PUBLIC SEWERAGE SYSTEM. THE COUNTY HEALTH OFFICER SHALL HAVE THE AUTHORITY TO GRANT ADJUSTMENTS TO THE PRIVATE SEWAGE DISPOSAL AREA. RECORDED OF A MODIFIED SEWAGE DISPOSAL AREA SHALL NOT BE NECESSARY.
- THE LOT SHOWN HEREON COMPLIES WITH THE MINIMUM OWNERSHIP WIDTH AND LOT AREA AS REQUIRED BY THE MARYLAND DEPARTMENT OF ENVIRONMENT. THE LOT SIZE FOR THIS LOT WILL FULFILL THE REQUIREMENTS OF THE ZONING REGULATIONS.
- ANY CHANGES TO A PRIVATE SEWAGE DISPOSAL AREA SHALL REQUIRE A REVISED PERCOLATION CERTIFICATION PLAN.
- THERE ARE NO EXISTING WELLS OR SEPTIC SYSTEMS WITHIN 100' OF THE PROPERTY'S BOUNDARIES EXCEPT THAT WHICH ARE SHOWN. INFORMATION CONCERNING THE ADJOINING PROPERTIES HAS BEEN OBTAINED FROM THE BUREAU OF ENVIRONMENTAL HEALTH, HOWARD COUNTY GIS, AND THE ENGINEER/SURVEYOR OF THE ORIGINAL PERCOLATION CERTIFICATION.
- THE EXISTING TOPOGRAPHY SHOWN IS TAKEN FROM HOWARD COUNTY GIS AND HAS BEEN FIELD VERIFIED BY FIELD SURVEY SHOTS DONE BY BENCHMARK ENGINEERING, INC., DATED 08/2017.
- WELL TO BE DRILLED PRIOR TO BUILDING PERMIT ISSUANCE. IT IS THE OWNER'S RESPONSIBILITY TO SCHEDULE WELL DRILLING PRIOR TO BUILDING PERMIT REQUEST. IT WILL NOT BE CONSIDERED GOVERNMENT DELAY IF THE WELL-DRILLING HOLDS UP THE HEALTH DEPARTMENT APPROVAL OF THE BUILDING PERMIT.
- PERCOLATION TEST FEE RECEIPT NUMBER, REFERENCED IN THE APPROVING AUTHORITY CORRESPONDENCE, IS A555809.
- ANY MICRO-BIORETENTION FACILITIES WITHIN 100 FEET OF A WELL, AS MEASURED FROM THE WELL BOX TO THE FILTER MEDIA, SHALL BE LINED. LINING WILL BE IN ACCORDANCE WITH THE STORMWATER MANAGEMENT DETAIL AS SHOWN ON THE FINAL CONSTRUCTION PLAN. MICRO-BIORETENTION FACILITIES ARE NOT ALLOWED WITHIN 50' OF WELL OR WELL BOXES.
- THE ORIGINAL PERCOLATION CERTIFICATION PLAN FOR THIS PROPERTY WAS PREPARED AND CERTIFIED BY NIT ASSOCIATES, INC., DATED 4/29/16 AND LAST REVISED ON 6/28/17. THE CERTIFICATION PLAN WAS SIGNED BY THE HEALTH OFFICER ON 7/31/17. A REVISED PERCOLATION PLAN, PROCESSED BY BENCHMARK ENGINEERING, INC., WAS SIGNED BY THE HEALTH OFFICER ON 8/23/2017.

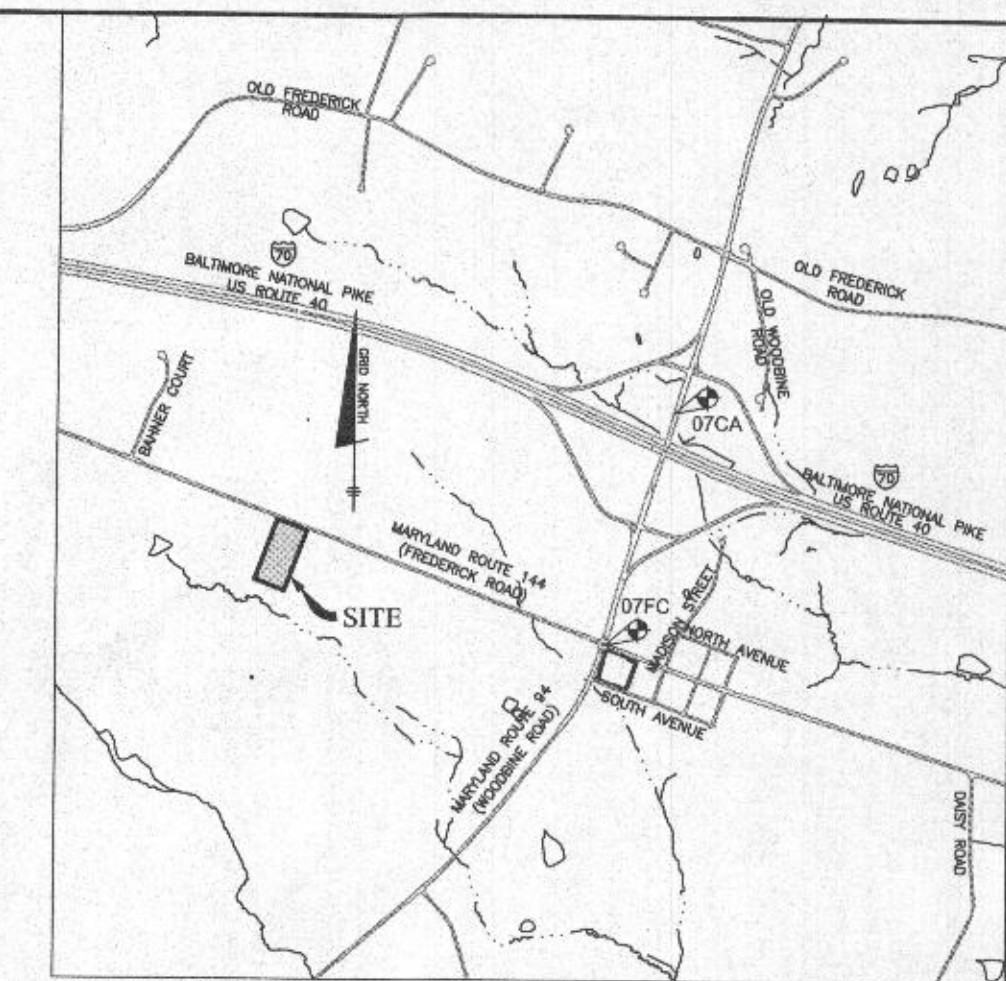

**VICINITY MAP**  
SCALE: 1" = 2000'

HOWARD COUNTY GEODETIC COORDINATES:

07FC	N 608,315.54
	E 1,291,525.34
	ELEV = 591.37
07CA	N 610,731.35
	E 1,292,224.35
	ELEV = 619.30

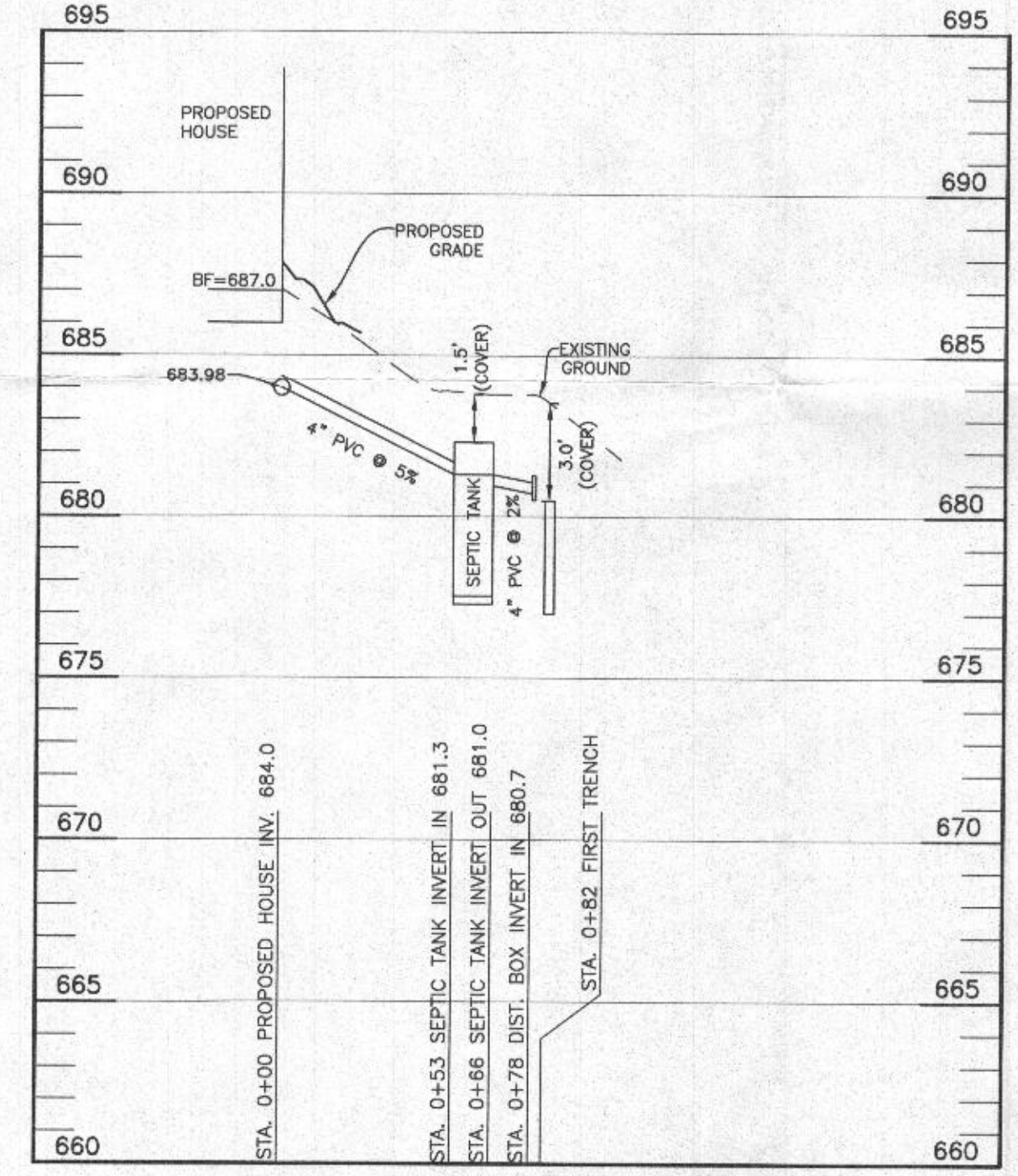

**SEWER PROFILE**  
SCALE: VERTICAL 1"=5', HORIZONTAL 1"=50'

**PLAN**  
SCALE: 1" = 50'

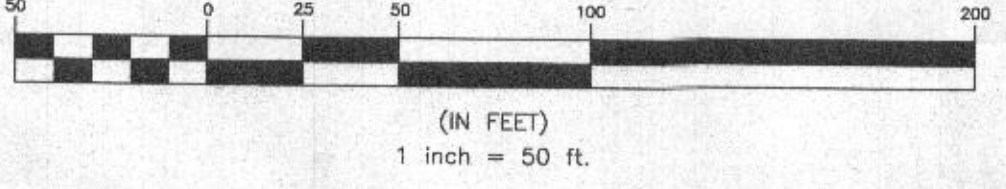

**SEPTIC DATA**

INITIAL SYSTEM	FUTURE FIRST REPAIR
TRENCH T-1-1	TRENCH T-2-1
TRENCH LENGTH 85 LF	TRENCH LENGTH 62 LF
GROUND ELEVATION 682.9	GROUND ELEVATION 682.8
INVERT ELEVATION 679.9	INVERT ELEVATION 679.8
MAX. BOTTOM ELEV. 676.4	MAX. BOTTOM ELEV. 676.8
TRENCH T-1-2	TRENCH T-2-2
TRENCH LENGTH 85 LF	TRENCH LENGTH 62 LF
GROUND ELEVATION 682.0	GROUND ELEVATION 681.8
INVERT ELEVATION 679.0	INVERT ELEVATION 678.8
MAX. BOTTOM ELEV. 675.5	MAX. BOTTOM ELEV. 675.8
TRENCH T-2-3	TRENCH T-2-3
TRENCH LENGTH 62 LF	TRENCH LENGTH 62 LF
GROUND ELEVATION 680.7	GROUND ELEVATION 677.7
INVERT ELEVATION 677.7	INVERT ELEVATION 674.7
MAX. BOTTOM ELEV. 674.7	MAX. BOTTOM ELEV. 674.7

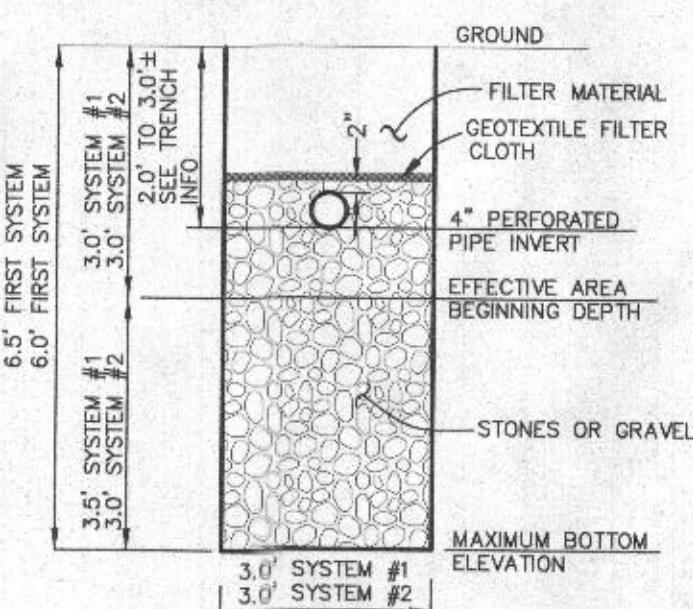

**TYPICAL TRENCH DETAIL**  
NOT TO SCALE

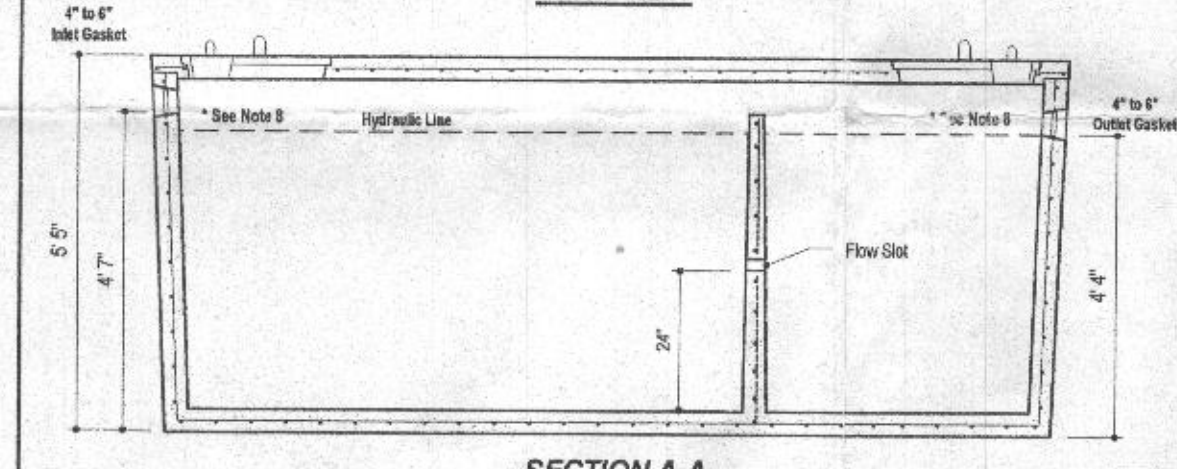
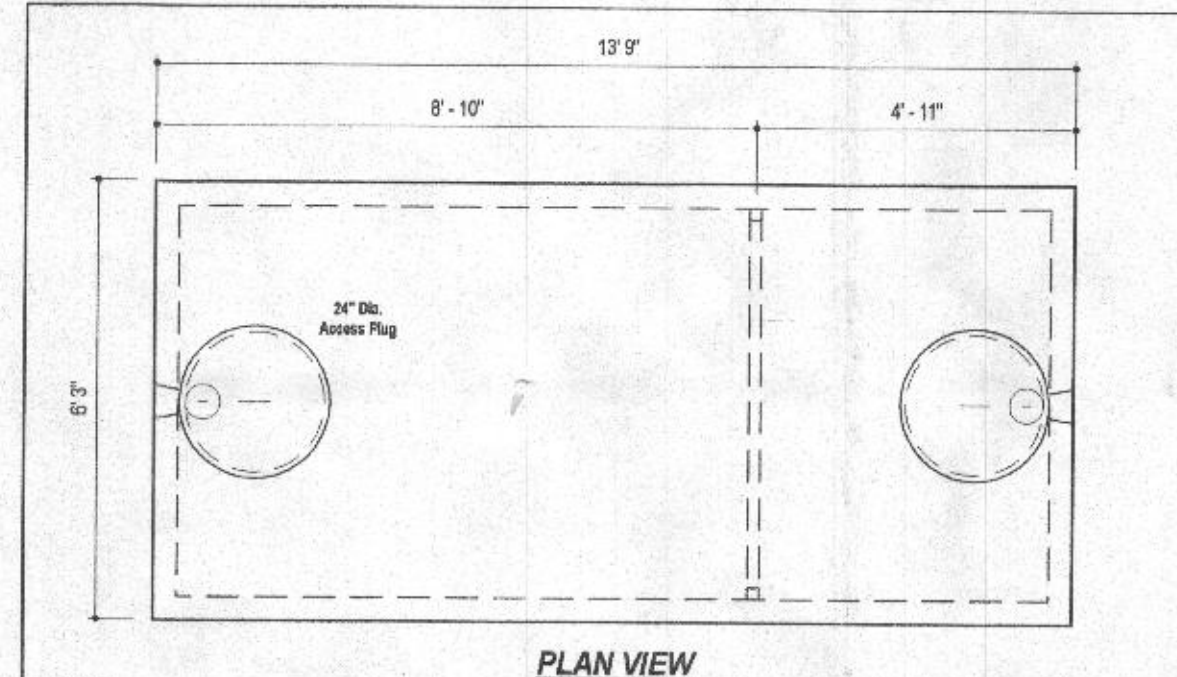

**DESIGN DATA & GENERAL NOTES**

- 1) Consider through Fall 1000 gpd @ 24 hrs. Density = 68 lb/yd<sup>3</sup>.
- 2) Cement - Portland Type III per ASTM C 150-02.
- 3) Aggregate - 3/4 inch maximum size per ASTM C 302-02.
- 4) Reinforcing per ASTM A 618, Min. 1-02 cover.
- 5) Top side made with high mass masonry.
- 6) 4" wall, 4" base, 4" top thickness.
- 7) Max. T of cover.
- 8) Depending on use of tank, inlet & outlet baffles may be required by code.

**M B I**  
Mayer Bros., Inc.  
4304 Race Road  
College Park, Maryland 20745  
Tel: 410.796.1424  
Fax: 410.796.1428  
www.mayerbrosgroup.com

**2,000 GALLON SEPTIC TANK**  
2-Compartment  
Stock Item [Approx. 19,900 lbs]  
Aug 11, 2008

**LEGEND**

EXISTING CONTOURS (685)	490
PROPOSED CONTOURS	378
PROPOSED STRUCTURE	480
	478
WELL BOX	
SEWAGE DISPOSAL AREA	
PERCOLATION TEST PASSED (5/5/2015)	○
EXISTING WELL LOCATION	⊕

THE CONTRACTOR SHALL NOTIFY THE DEPARTMENT OF PUBLIC WORKS/BUREAU OF ENGINEERING/CONSTRUCTION INSPECTION DIVISION AT 410-313-1880 AT LEAST FIVE (5) WORKING DAYS PRIOR TO THE START OF ANY WORK.

THE CONTRACTOR SHALL NOTIFY "MISS UTILITY" AT 1-800-257-7777 AT LEAST 48 HOURS PRIOR TO ANY EXCAVATION WORK BEING DONE.

**INITIAL SYSTEM**

Number of Bedrooms	6
Application Rate	0.8 gpd/sf
Effective Area Beginning Depth	3 ft
Bottom Max Depth	6.5 ft
Design Flow	900 gpd
Drainage Field square footage	1125 sf
Sidewall reduction credit	0.45454545
Trench width	3
Effective Area Depth	3.5
Linear Length of trench Required	170 lf

**1st REPLACEMENT SYSTEM**

Number of Bedrooms	6
Application Rate	0.8 gpd/sf
Effective Area Beginning Depth	3 ft
Bottom Max Depth	6 ft
Design Flow	900 gpd
Drainage Field square footage	1125 sf
Sidewall reduction credit	0.5
Trench width	3
Effective Area Depth	3
Linear Length of trench Required	188 lf

**BENCHMARK ENGINEERING, INC.**  
ENGINEERS & LAND SURVEYORS & PLANNERS  
8480 BALTIMORE NATIONAL PIKE & SUITE 315 ELLOTT CITY, MARYLAND 21043  
(P) 410-465-6105 (F) 410-465-6644  
WWW.BE-CIVILENGINEERING.COM  
BE000-CIVILENGINEERING.COM

Professional Certification. I hereby certify that these documents were prepared or approved by me, and that I am a duly licensed professional engineer under the laws of the State of Maryland, License No. 45577. Expiration Date: 06-08-2018

OWNER: SHEREE STEDDING  
3140 CELINA LANE  
MELBOURNE, FLORIDA 32934  
443-974-7636

PROJECT: STANLEY B. MILLER PROPERTY  
LOT 12

LOCATION: TAX MAP: 07, GRID: 10, PARCEL 467  
16483 FREDERICK ROAD  
WOODBINE, MD 21797  
FOURTH ELECTION DISTRICT, HOWARD COUNTY, MARYLAND  
ACCOUNT IDENTIFIED 04-334930

TITLE: SEPTIC PLAN

DATE: SEPTEMBER, 2017 PROJECT NO. 2850  
DRAFT: DESIGN: CHECK: SCALE: AS SHOWN SHEET 1 OF 1

# GENERAL NOTES

- THIS AREA DESIGNATES A PRIVATE SEWAGE DISPOSAL AREA OF AT LEAST 10,000 SQUARE FEET AS REQUIRED BY THE MARYLAND STATE DEPARTMENT OF THE ENVIRONMENT FOR INDIVIDUAL SEWAGE DISPOSAL IMPROVEMENTS OF ANY NATURE IN THIS AREA ARE RESTRICTED UNTIL PUBLIC SEWERAGE IS AVAILABLE. THESE AREAS SHALL BECOME NULL AND VOID UPON CONNECTION TO A PUBLIC SEWERAGE SYSTEM. THE COUNTY HEALTH OFFICER SHALL HAVE THE AUTHORITY TO GRANT ADJUSTMENTS TO THE PRIVATE SEWAGE DISPOSAL AREA. RECORDED OF A MODIFIED SEWAGE DISPOSAL AREA SHALL NOT BE NECESSARY.
- THE LOT SHOWN HEREON COMPLIES WITH THE MINIMUM OWNERSHIP WIDTH AND LOT AREA AS REQUIRED BY THE MARYLAND DEPARTMENT OF ENVIRONMENT. THE LOT SIZE FOR THIS LOT WILL FULFILL THE REQUIREMENTS OF THE ZONING REGULATIONS.
- ANY CHANGES TO A PRIVATE SEWAGE DISPOSAL AREA SHALL REQUIRE A REVISED PERCOLATION CERTIFICATION PLAN.
- THERE ARE NO EXISTING WELLS OR SEPTIC SYSTEMS WITHIN 100' OF THE PROPERTY'S BOUNDARIES EXCEPT THAT WHICH ARE SHOWN. INFORMATION CONCERNING THE ADJOINING PROPERTIES HAS BEEN OBTAINED FROM THE BUREAU OF ENVIRONMENTAL HEALTH, HOWARD COUNTY GIS, AND THE ENGINEER/SURVEYOR OF THE ORIGINAL PERCOLATION CERTIFICATION.
- THE EXISTING TOPOGRAPHY SHOWN IS TAKEN FROM HOWARD COUNTY GIS AND HAS BEEN FIELD VERIFIED BY FIELD SURVEY SHOTS DONE BY BENCHMARK ENGINEERING, INC., DATED 08/2017.
- WELL TO BE DRILLED PRIOR TO BUILDING PERMIT ISSUANCE. IT IS THE OWNER'S RESPONSIBILITY TO SCHEDULE WELL DRILLING PRIOR TO BUILDING PERMIT REQUEST. IT WILL NOT BE CONSIDERED GOVERNMENT DELAY IF THE WELL-DRILLING HOLDS UP THE HEALTH DEPARTMENT APPROVAL OF THE BUILDING PERMIT.
- PERCOLATION TEST FEE RECEIPT NUMBER, REFERENCED IN THE APPROVING AUTHORITY CORRESPONDENCE, IS A555809.
- ANY MICRO-BIORETENTION FACILITIES WITHIN 100 FEET OF A WELL, AS MEASURED FROM THE WELL BOX TO THE FILTER MEDIA, SHALL BE LINED. LINING WILL BE IN ACCORDANCE WITH THE STORMWATER MANAGEMENT DETAIL AS SHOWN ON THE FINAL CONSTRUCTION PLAN. MICRO-BIORETENTION FACILITIES ARE NOT ALLOWED WITHIN 50' OF WELL OR WELL BOXES.
- THE ORIGINAL PERCOLATION CERTIFICATION PLAN FOR THIS PROPERTY WAS PREPARED AND CERTIFIED BY NIT ASSOCIATES, INC., DATED 4/29/16 AND LAST REVISED ON 6/28/17. THE CERTIFICATION PLAN WAS SIGNED BY THE HEALTH OFFICER ON 7/31/17. A REVISED PERCOLATION PLAN, PROCESSED BY BENCHMARK ENGINEERING, INC., WAS SIGNED BY THE HEALTH OFFICER ON 8/23/2017.

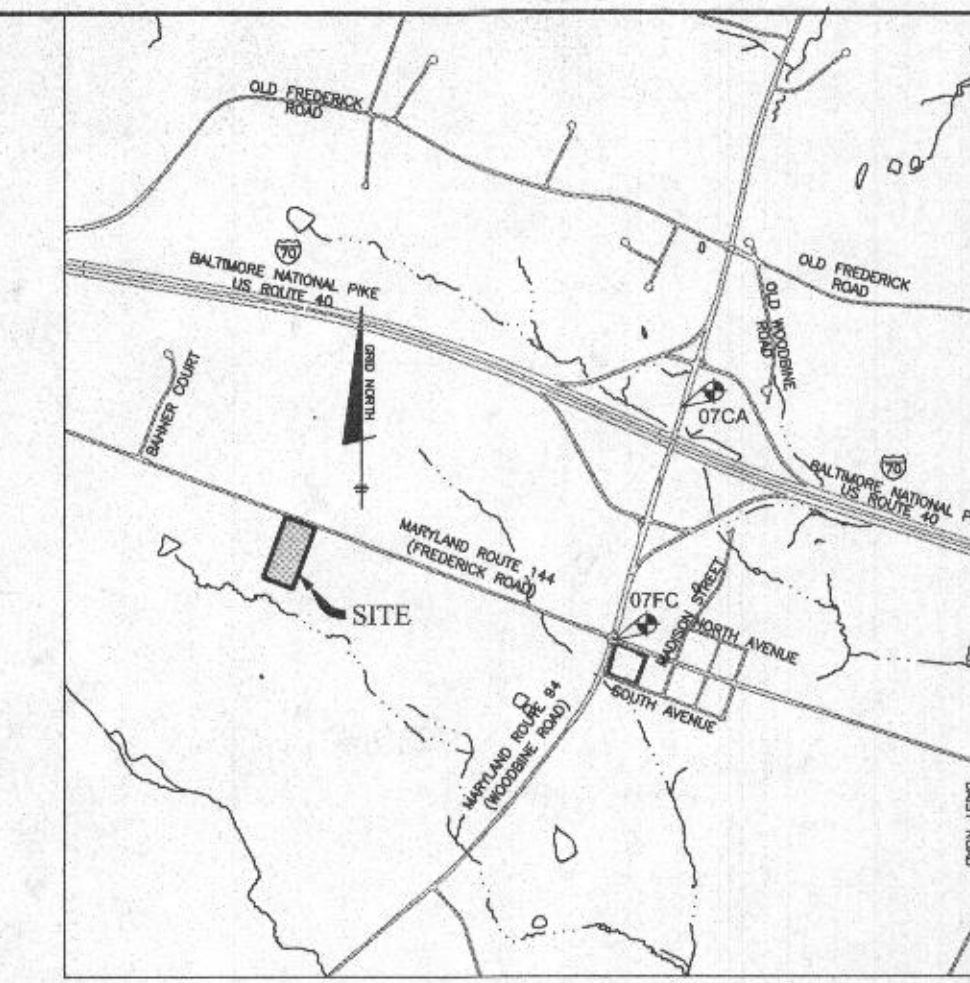

HOWARD COUNTY GEODETIC COORDINATES:

07FC	N 608,315.54
	E 1,291,525.34
	ELEV = 591.37
07CA	N 610,731.35
	E 1,292,224.35
	ELEV = 619.30

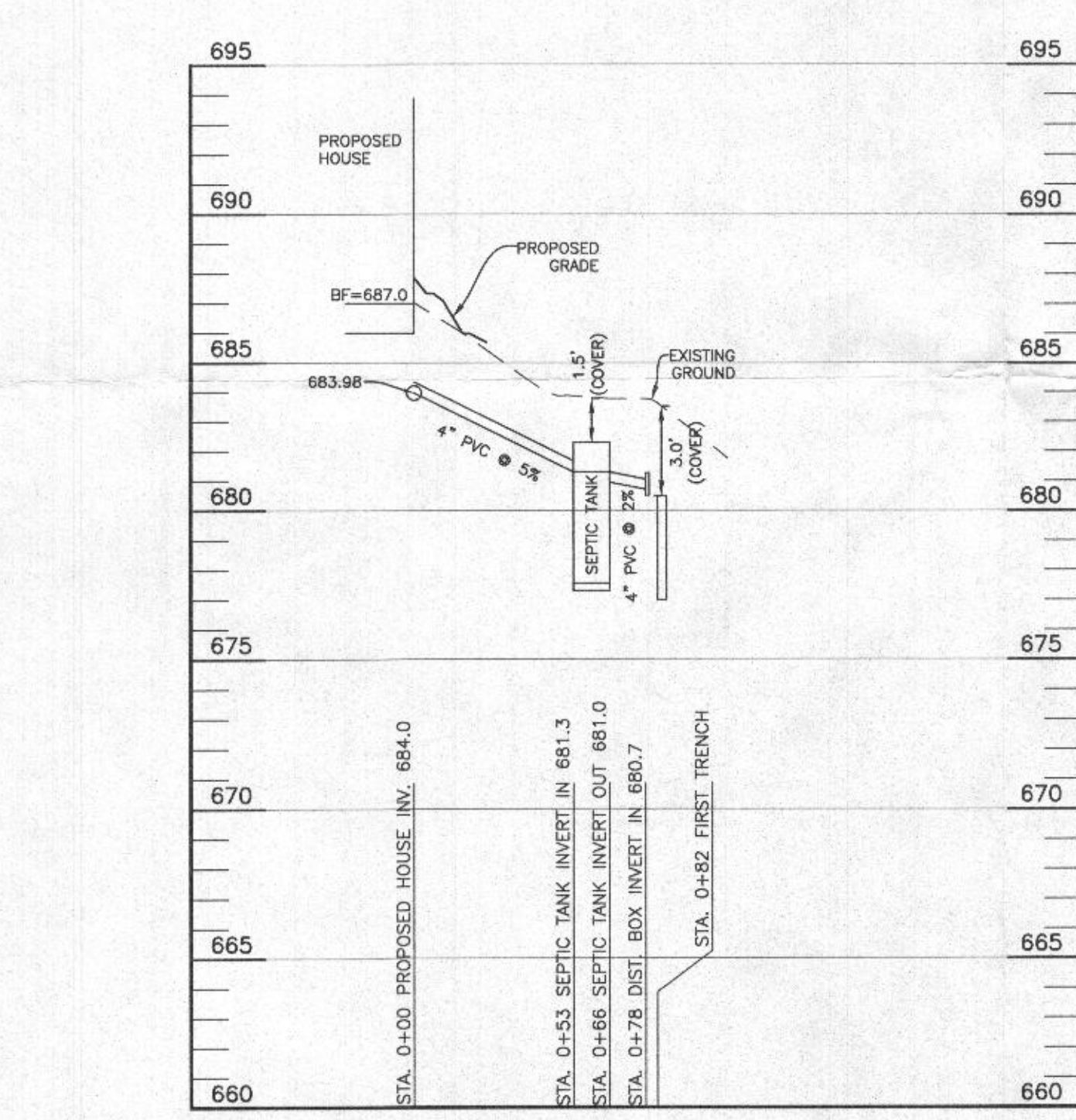

SEWER PROFILE  
SCALE: VERTICAL 1"=5', HORIZONTAL 1"=50'

TRENCH INFORMATION

TRENCH	INITIAL SYSTEM	FUTURE FIRST REPAIR
TRENCH T-1-1	TRENCH LENGTH: 85 LF	TRENCH LENGTH: 62 LF
	GROUND ELEVATION: 682.9	GROUND ELEVATION: 682.8
	INVERT ELEVATION: 679.9	INVERT ELEVATION: 679.8
	MAX. BOTTOM ELEV.: 676.4	MAX. BOTTOM ELEV.: 676.8
TRENCH T-1-2	TRENCH LENGTH: 85 LF	TRENCH LENGTH: 62 LF
	GROUND ELEVATION: 682.0	GROUND ELEVATION: 681.8
	INVERT ELEVATION: 679.0	INVERT ELEVATION: 678.8
	MAX. BOTTOM ELEV.: 675.5	MAX. BOTTOM ELEV.: 675.8
TRENCH T-2-1	TRENCH LENGTH: 62 LF	TRENCH LENGTH: 62 LF
	GROUND ELEVATION: 680.7	GROUND ELEVATION: 680.7
	INVERT ELEVATION: 677.7	INVERT ELEVATION: 677.7
	MAX. BOTTOM ELEV.: 674.7	MAX. BOTTOM ELEV.: 674.7



PLAN  
SCALE: 1" = 50'

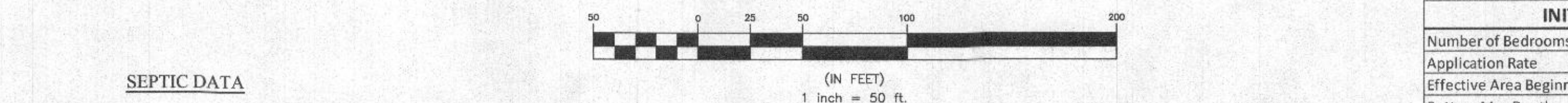

SEPTIC DATA

DESCRIPTION	ELEVATION
FIRST FLOOR BASEMENT ELEVATION	697.0±
INV. OUT OF HOUSE	687.0±
GRADE @ HOUSE	684.2±
GRADE @ HOUSE INV.	689.6±
GROUND OVER SEPTIC TANK	683.8±
TOP OF SEPTIC TANK	682.3±
INV. IN TANK	681.3±
INV. OUT SEPTIC TANK	681.0±
GROUND AT DIST BOX	683.8±
INV. INTO DIST. BOX	680.7±
INV. OUT OF DIST BOX	680.6±

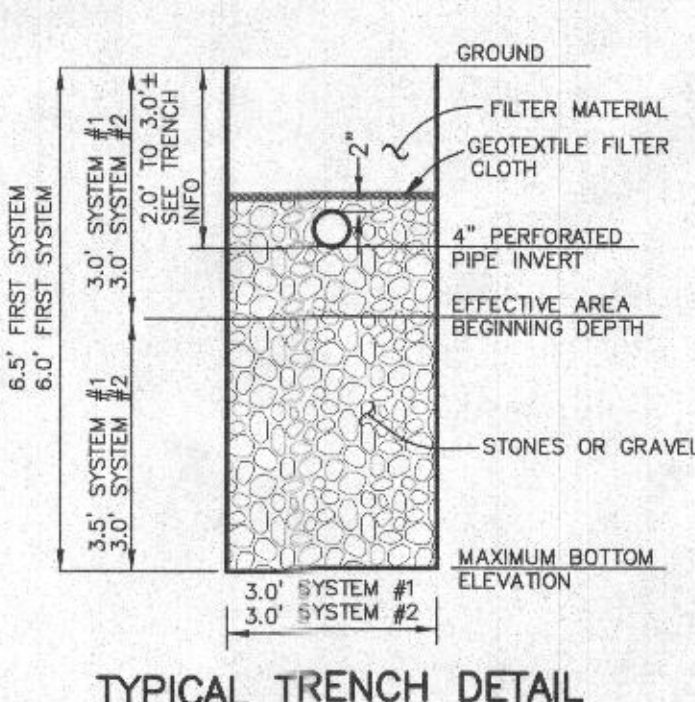

TYPICAL TRENCH DETAIL  
NOT TO SCALE

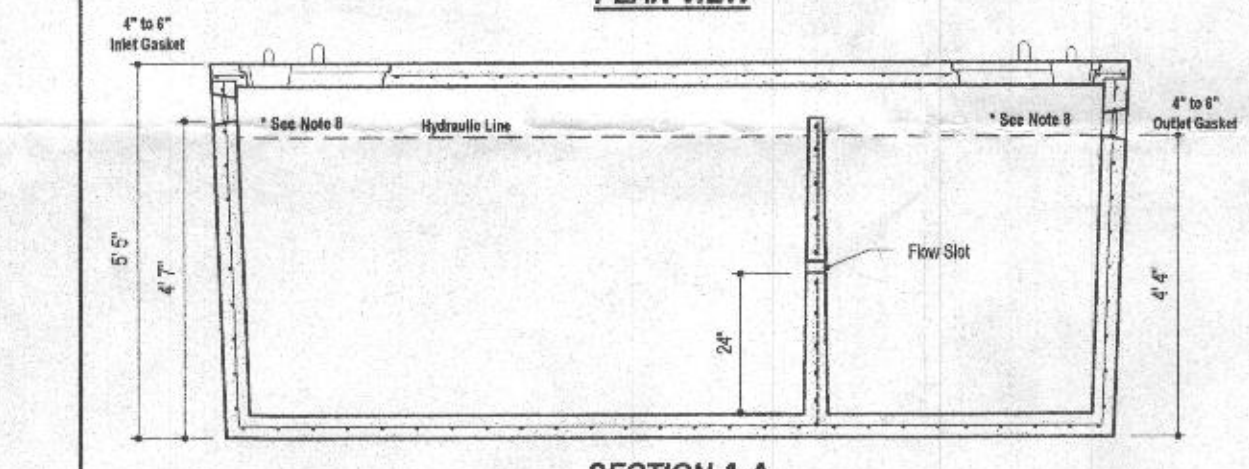
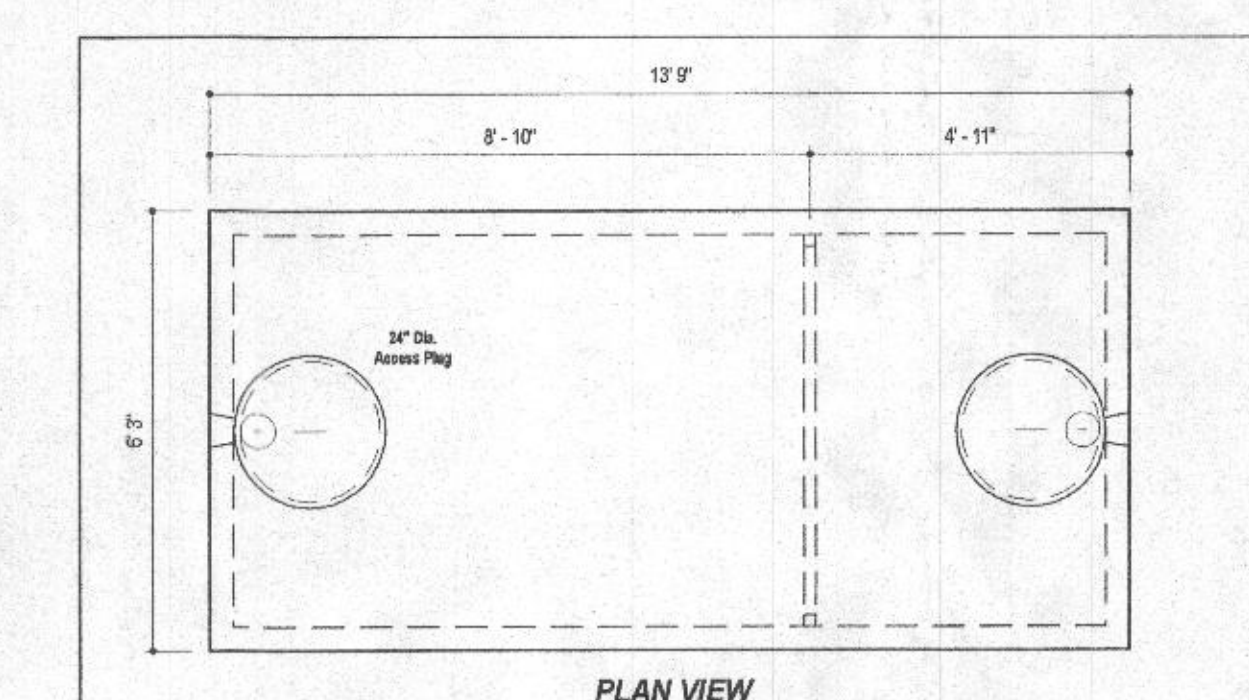

DESIGN DATA & GENERAL NOTES

- Concrete strength: Form 3000 p.s.i. @ 28 days. Density = 150 pcf.
- Concrete: Portland Type III or ASTM C 1500-02.
- Reinforcing: #4 plastic pipe per ASTM C 900-06 & C 904-02.
- Reinforcing per ASTM A 606, 10m, 1" x 12" cover.
- Top slab finished with sand from outside.
- 2" x 4" x 8" x 12" top blocks.
- 12" x 12" x 4" cover.
- Depending on use of tank, tank & outlet baffles may be required by code.

**2,000 GALLON SEPTIC TANK**  
2-Compartment  
Stock Item (Approx. 19,900 lbs)

Mayer Bros., Inc. 6364 Rice Road, Elkridge, Maryland 21029, Tel: 410.786.1628, Fax: 410.786.1428

Aug 11, 2008

LEGEND

- EXISTING CONTOURS (GSI)
- PROPOSED CONTOURS
- PROPOSED STRUCTURE
- WELL BOX
- SEWAGE DISPOSAL AREA
- PERCOLATION TEST PASSED (5/5/2015)
- EXISTING WELL LOCATION

Approved Septic System Plan  
Howard County Health Department  
*Dana Burnard* 10-4-17  
Signature Date

THE CONTRACTOR SHALL NOTIFY THE DEPARTMENT OF PUBLIC WORKS/BUREAU OF ENGINEERING/CONSTRUCTION INSPECTION DIVISION AT 410-313-1880 AT LEAST FIVE (5) WORKING DAYS PRIOR TO THE START OF ANY WORK.

THE CONTRACTOR SHALL NOTIFY "MISS UTILITY" AT 1-800-257-7777 AT LEAST 48 HOURS PRIOR TO ANY EXCAVATION WORK BEING DONE.

INITIAL SYSTEM

Number of Bedrooms	6
Application Rate	0.8 gpd/sf
Effective Area Beginning Depth	3 ft
Bottom Max Depth	6.5 ft
Design Flow	900 gpd
Drainage Field square footage	1125 sf
Sidewall reduction credit	0.45454545
Trench width	3
Effective Area Depth	3.5
Linear Length of trench Required	170 lf

1st REPLACEMENT SYSTEM

Number of Bedrooms	6
Application Rate	0.8 gpd/sf
Effective Area Beginning Depth	3 ft
Bottom Max Depth	6 ft
Design Flow	900 gpd
Drainage Field square footage	1125 sf
Sidewall reduction credit	0.5
Trench width	3
Effective Area Depth	3
Linear Length of trench Required	188 lf

**BENCHMARK ENGINEERS & LAND SURVEYORS & PLANNERS**  
6840 BALTIMORE NATIONAL PIKE & SUITE 315 ELLICOTT CITY, MARYLAND 21043  
(P) 410-465-8105 (F) 410-465-8644

Professional Certification. I hereby certify that these documents were prepared or approved by me, and that I am a duly licensed professional engineer under the laws of the State of Maryland, License No. 45577 Expiration Date: 06-08-2018

OWNER: SHEREE STEDDING, 3140 CELINA LANE, MELBOURNE, FLORIDA 32934, 443-974-7636

PROJECT: STANLEY B. MILLER PROPERTY LOT 12

LOCATION: TAX MAP: 07, GRID: 10, PARCEL 467, 16463 FREDERICK ROAD, WOODBINE, MD 21797, FOURTH ELECTION DISTRICT, HOWARD COUNTY, MARYLAND, ACCOUNT IDENTIFIED 04-334930

TITLE: SEPTIC PLAN

DATE: SEPTEMBER, 2017 PROJECT NO. 2850  
SCALE: AS SHOWN SHEET 1 OF 1