

3/18/92  
R.S.A.P.

# PERMIT

## SEWAGE DISPOSAL SYSTEM

P 47902

A 36600

### DEPARTMENT OF HEALTH AND MENTAL HYGIENE

INDEX - TIME EXPIRED FOR F.C.O.P.

DISTRICT \_\_\_\_\_

DATE 3/12/92

**HOWARD COUNTY HEALTH DEPARTMENT**  
BUREAU OF ENVIRONMENTAL HEALTH  
461-9933

COMPLIANCE  
7/15/93

DATE SYSTEM APPROVED 3/18/92

**INDEXED**

C. Williams/CB

INSPECTOR RH

C. C. Cissel IS PERMITTED TO INSTALL  ALTER \_\_\_\_\_

ADDRESS 14079 Brighton Dam Road, Clarksville, Maryland PHONE 854-2006

SUBDIVISION King's Grant LOT 8 ROAD 3212 Parliament Place

PROPERTY OWNER Blair and Pat Boyd

ADDRESS \_\_\_\_\_

SEPTIC TANK CAPACITY 1250 GALLONS

NUMBER OF BEDROOMS 4

210 SQUARE FEET PER BEDROOM

LINEAR FEET OF TRENCH REQUIRED 208

**TRENCHES** - Trench to be 2 feet wide. Inlet 3 feet below original grade. Bottom maximum depth 7 feet below original grade. Effective area begins at 3 feet below original grade. 4 feet of stone below distribution pipe.

**LOCATION** - Place the distribution box 90 feet from the lot line which borders Parliament Place and 125 feet from the lot line which borders Regents Row. Run trenches along contour in both directions.

**NOTE** - No trench to exceed 100 feet in length. Provide 6" - 8" diameter cleanout and cap to grade or above on septic tank. OK 1/31/92 B/J

PLANS APPROVED BY Raymond Hodges Revised DATE 12/03/91

COVER NO WORK UNTIL INSPECTED AND APPROVED

NEITHER THE HOWARD COUNTY COUNCIL NOR THE HEALTH DEPARTMENT IS RESPONSIBLE FOR THE SUCCESSFUL OPERATION OF ANY SYSTEM

NOTE: CLEANOUT REQUIRED EVERY 70 FEET OF SEWER LINE AND/OR AT 90° SWEEPS IN LINES FROM HOUSE TO DRAIN FIELDS, 90° ELBOWS NOT ACCEPTABLE.

NOTE: ALL PARTS OF SEPTIC SYSTEMS (I.E. TANK, DISTRIBUTION BOX TRENCHES) TO BE 100 FEET FROM WELL (UNLESS OTHERWISE SPECIFICALLY AUTHORIZED)

NOTE: IF DEEP TRENCH(ES) ARE USED CALL FOR INSPECTION BEFORE AND AFTER PLACING GRAVEL IN TRENCH(ES)

NOTE: NO DRY WELL SHALL EXCEED 15 FOOT IN DIAMETER NO ABSORPTION TRENCH TO EXCEED 100 FEET IN LENGTH

NOTE: ALL PIPE FROM HOUSE TO SEPTIC TANK MUST BE CAST IRON OR SCHEDULE 35/40 PVC OR ABS

PERMIT VOID AFTER TWO YEARS

NOTE: INSTALL STAND PIPE ON SEPTIC TANK AND DRY WELL STAND PIPES MUST BE 6 INCHES IN DIAMETER CAST IRON. CONCRETE OR TERRA COTTA OR PVA OR ABS ACCEPTED. IF TOP OF SEPTIC TANK IS DEEPER THAN 3 FEET. MANHOLE TO GRADE REQUIRED.

NOTE: DISTRIBUTION BOXES MUST HAVE BAFFLES

**\*INSTALLER IS RESPONSIBLE FOR OBTAINING FINAL APPROVAL ON THIS PERMIT**  
\*CALL 461-9933 FOR INSPECTION OF SEPTIC SYSTEM.

A  
36600

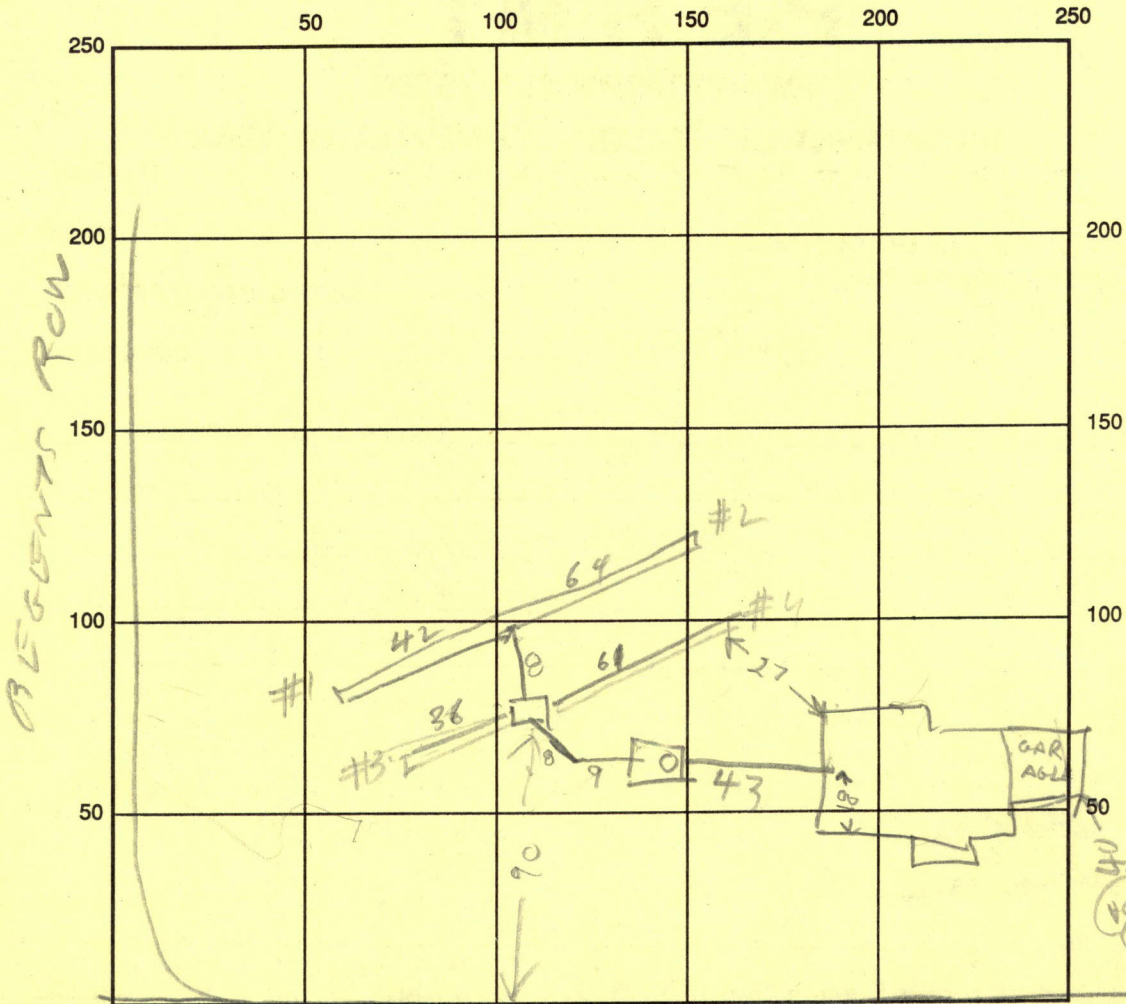

INDICATE NORTH - NAME ADJOINING ROADWAY AS BASE LINE

PARLIAMENT PLACE

SEPTIC TANK LEVEL OK 1250 CLEANOUTS OK

DISTRIBUTION BOX LEVEL OK

DRAIN FIELD/TITLE DEPTH 7 FT. TRENCH WIDTH 2 FT. INLET DEPTH 6 1/2 FT.

EFFECTIVE GRAVEL DEPTH 3 FT. TOTAL LENGTH 

1	2	3	4	TOT
42	64	36	61	203

 FT.

NUMBER OF TRENCHES 4 ONE SIDEWALL/BOTTOM AREA 0 1/2 SQ. FT.

DRYWALL INSIDE DIAMETER \_\_\_\_\_ FT. EFFECTIVE DEPTH BELOW INLET \_\_\_\_\_ FT.

ABSORBENT AREA \_\_\_\_\_ SQ. FT.

REMARKS: 3/18/92 FINSH ADDING STONE TO TRENCH  
#4 & COVER SYSTEM R/H

DATE SYSTEM APPROVED 3/18/92 INSPECTOR R. J. Hodges