

APPLICATION

PERCOLATION TESTING

REPAIR
~~58557~~
A
P 58557

HOWARD COUNTY HEALTH DEPARTMENT
BUREAU OF ENVIRONMENTAL HEALTH
3525-H ELLICOTT MILLS DRIVE/ELLICOTT CITY, MARYLAND 21043
TELEPHONE: 313-2640

RE-PERC
FOR SEWAGE ~~ADJ.~~
EASEMENT ADJ.
FOR NEW DECK &
OTHER IMPACTS

DISTRICT _____

DATE 7-9-97

TO: THE COUNTY HEALTH OFFICER
ELLICOTT CITY, MARYLAND

I HEREBY APPLY FOR THE NECESSARY TEST PRIOR TO APPLICATION FOR PERMIT TO CONSTRUCT (OR RECONSTRUCT) A SEWAGE DISPOSAL SYSTEM.

PROPERTY OWNER Blair A Boyd

ADDRESS 3212 Parliament Pl PHONE 410 442 8004 (H)

W. Friendship 21794410 715 7737 (W)

AGENT OR PROSPECTIVE BUYER _____

ADDRESS _____ PHONE _____

PROPERTY LOCATION:

SUBDIVISION Kings Grant LOT NO. 8

ROAD AND DESCRIPTION RT 32 + Parliament Pl

TAX MAP _____ PARCEL # _____

SIZE OF LOT _____ TYPE BLDG. _____
(SINGLE FAMILY DWELLING OR COMMERCIAL)

THE SYSTEM INSTALLED UNDER THIS APPLICATION IS ACCEPTABLE ONLY UNTIL PUBLIC FACILITIES BECOME AVAILABLE. I FULLY UNDERSTAND THE FEE CONNECTED WITH THE FILING OF THIS PERC TEST APPLICATION IS NON-REFUNDABLE UNDER ANY CIRCUMSTANCES. I ALSO AGREE TO COMPLY WITH ALL M.O.S.H.A. REQUIREMENTS IN TESTING THIS LOT.

Patsy V. Boyd
(SIGNATURE OF APPLICANT)

APPROVED BY _____ FOR _____ DATE _____

DISAPPROVED BY _____ FOR _____ DATE _____

HOLD PENDING FURTHER TESTS _____

REASONS FOR REJECTION OR HOLDING PERC OK, HOLD FOR PERC CERT MR 7/14/97

PERCOLATION TEST PLAT/PRELIMINARY PLAT - TITLE OR I.D. # _____ DATE _____

SITE DEVELOPMENT PLAN/FINAL PLAT - TITLE OR I.D. # _____ DATE _____

THIS IS NOT A PERMIT

COUNTY #

SOIL PROFILE

0' **①**
 org tan
 sand / m

3'
 brn
 tan
 sa
 mica / m
 10-15%
 frags

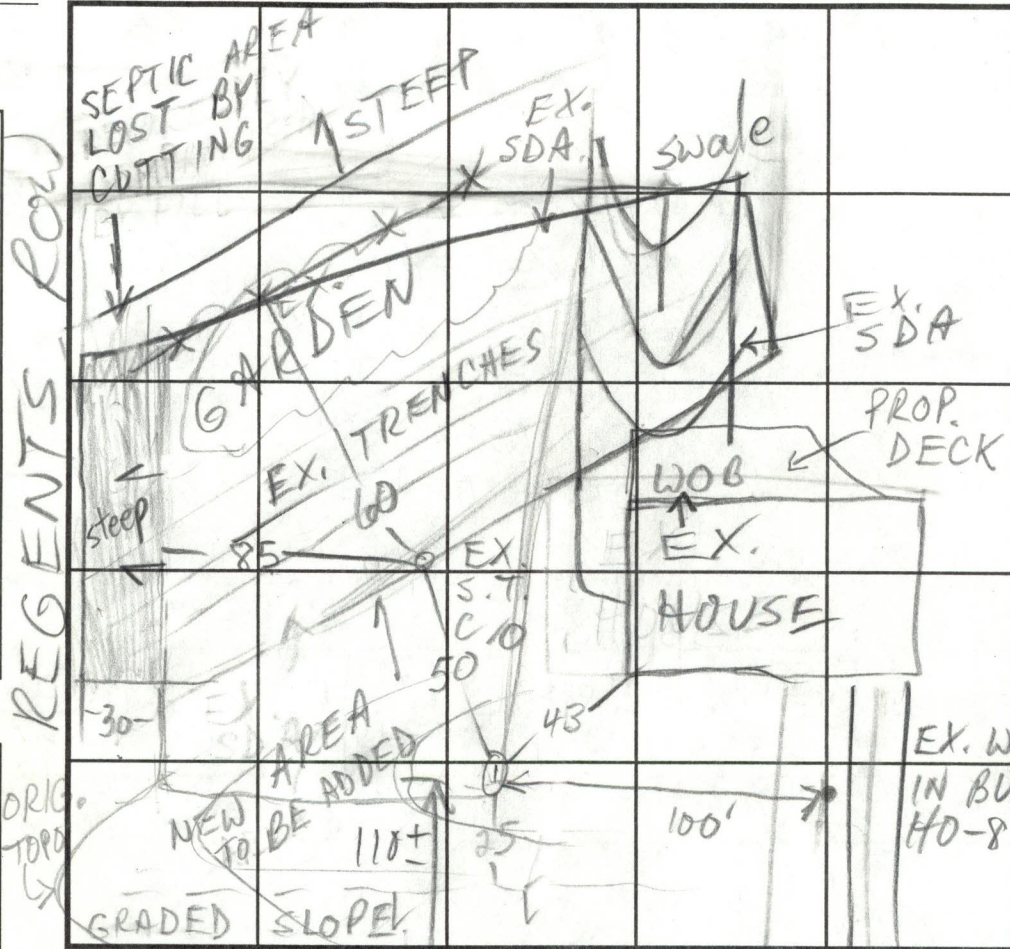

SOIL PROFILE

0'

INDICATE NORTH - NAME ADJOINING ROADWAY AS BASE LINE.

PARLIAMENT PLACE
Well across road

| DATE | TEST NO. | DEPTH | PRE-WET | | TEST - 1" DROP | | TIME |
|---------|----------|-------|---------|---------|----------------|------|------|
| | | | START | STOP | START | STOP | |
| 7/11/97 | 12 | 12 | see | profile | | | |
| | | | | | | | |
| | | | | | | | |
| | | | | | | | |
| | | | | | | | |
| | | | | | | | |
| | | | | | | | |
| | | | | | | | |
| | | | | | | | |
| | | | | | | | |

REMARKS _____

TYPE OF SOIL _____

TESTED BY M. Ritkin ALSO PRESENT Fyock crew, Ms. Boyd

TRENCH DESIGN DATA: AVERAGE PERCOLATION TIME _____ TRENCH WIDTH _____

INLET DEPTH _____ MAXIMUM BOTTOM DEPTH _____ SQ. FT./BEDROOM _____



HOWARD COUNTY HEALTH DEPARTMENT

Joyce M. Boyd, M.D., County Health Officer

July 30, 1997

Mr. and Mrs. Blair Boyd
3212 Parliament Place
West Friendship, MD 21794

RE: PERCOLATION TEST RESULTS
A 58527
King's Grant, Lot 8
3212 Parliament Place

Dear Mr. and Mrs. Boyd:

Percolation testing conducted July 11, 1997 on the above referenced property indicated satisfactory soil conditions. Copies of the test results are enclosed.

This testing was requested during review of a building permit application for a proposed deck which would violate suitable setback standards by adjoining, if not encroaching into the existing sewage easement. The testing was conducted to establish suitable sewage easement area to replace that area lost by the encumbrance of the proposed deck and other causes, including grading.

Further review is contingent upon submission of a reasonably competent percolation certification plan showing the actual location and elevation of the excavated test hole and proposed sewage easement revision. The plat should also include the locations of the existing house, well, septic system and sewage easement on the property as well as the locations of any other relevant features such as streams or swales. A note must be included certifying that all existing wells and septic systems within 100 feet of property boundaries have been shown.

This should be submitted within 60 days to allow field verification if necessary. If you have any questions regarding this matter, please feel free to contact me at the above address or by calling (410) 313-2640.

Very truly yours,

Mark E. Rifkin, R.S.
Water and Sewerage Program

MR
Enclosures
cc: File

Bureau of Environmental Health
3525-H Ellicott Mills Drive Ellicott City, Maryland 21043-4544
Water and Sewerage, Permits (410) 313-2640 Community Environmental Health (410) 313-2644
Food Protection Program (410) 313-2642 TDD (410) 313-2323

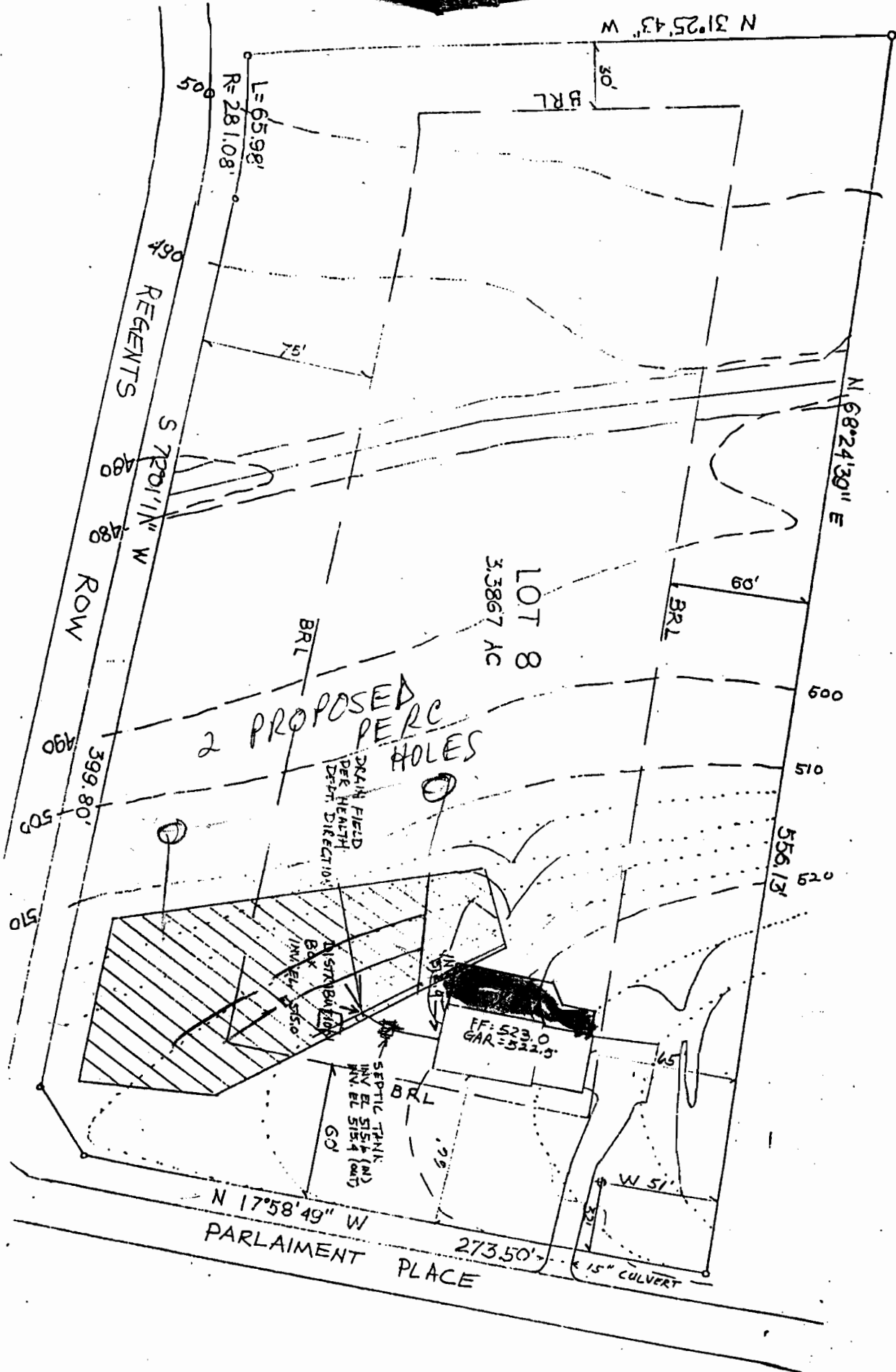

N 31°25'43" W

L=65.98'
R=281.08'

REGENTS

S 72°01'11" W

ROW

LOT 8
3.3867 AC

2 PROPOSED PERC HOLES

DRAIN FIELD
PER HEALTH
DEPT. DIRECTIONS

DISTRIBUTION BOX
INV. EL. 515.0

SEPTIC TANK
INV. EL. 515.4 (INT)
INV. EL. 515.4 (EXT)

FF: 523.0
GAR: 522.5

N 17°58'49" W
PARLAIMENT PLACE

273.50'

15" CULVERT

N 68°24'39" E

500
510
520
556.13'

W 51'