

**Bureau of Environmental Health**  
 8930 Stanford Boulevard, Columbia, MD 21045  
 Main: 410-313-2640 | Fax: 410-313-2648  
 TDD 410-313-2323 | Toll Free 1-866-313-6300  
[www.hchealth.org](http://www.hchealth.org)  
 Facebook: [www.facebook.com/hocohealth](http://www.facebook.com/hocohealth)

Maura J. Rossman, M.D., Health Officer

RECEIPT DATE: 2-1-18 **ONSITE SEWAGE DISPOSAL SYSTEM** P SL2419-1  
 APPROVAL DATE: 2/28/18 **PERMIT: CONSTRUCTION** A \_\_\_\_\_

PROPERTY ADDRESS: 15312 Galaxy Drive

SUBDIVISION: Fairlane Farms LOT: 13 TAX ID: 04-600006

CONTRACTOR: South Carroll Backhoe EMAIL: scbackhoe@comcast.com

CONTRACTOR ADDRESS: 4410 Salem Bottom Road, Westminster, MD 21157 PHONE: 410-596-3618

PROPERTY OWNER: NV Homes EMAIL: \_\_\_\_\_

OWNER ADDRESS: 9720 Patuxent Woods Drive, Columbia, MD 21046 PHONE: 410-379-5956

SEPTIC TANK SIZE (GALLONS): 2000 TANK MANUFACTURER: Babylon Vault or equivalent

PUMP MODEL: N/A PUMP SIZE N/A PUMP TANK CAPACITY: N/A

DISTRIBUTION SYSTEM:  GRAVITY  PRESSURE DOSED BEDROOMS: 5 APPLICATION RATE 0.8

TRENCHES:	LINEAR FEET REQUIRED: <u>156.25</u>	INLET DEPTH: <u>4</u>
	TRENCH WIDTH: <u>3</u>	MAXIMUM BOTTOM DEPTH: <u>8</u>
	MINIMUM SPACE BETWEEN TRENCHES: <u>10</u>	EFFECTIVE AREA BEGINNING DEPTH: <u>5</u>
LOCATION:	PER APPROVED SITE PLAN. SEWAGE DISPOSAL AREA AND TANK LOCATIONS MUST BE STAKED BY LICENSED SURVEYOR PRIOR TO PRE-CONSTRUCTION INSPECTION.	
NOTES:		

ISSUED BY: Hank Oswald ISSUE DATE: 2-1-18 EXPIRATION DATE: 2-1-18

- NOTE: CONTRACTOR MUST SCHEDULE A PRE-CONSTRUCTION INSPECTION PRIOR TO BEGINNING ANY INSTALLATION
- NOTE: CONTRACTOR MUST SCHEDULE AN INSPECTION AND GAIN APPROVAL OF ALL COMPONENTS PRIOR TO COVERING
- NOTE: STONE MUST BE APPROVED BY HEALTH DEPARTMENT AND GRAVEL TICKET MUST BE AVAILABLE FOR REVIEW.
- NOTE: WATERTIGHT TANKS REQUIRED
- NOTE: ALL PARTS OF SEPTIC SYSTEM SHALL BE AT LEAST 100 FEET DOWNGRAIDENT FROM ANY WATER WELL
- NOTE: MANHOLE RISERS REQUIRED ON ALL SEPTIC TANKS AND PUMP CHAMBERS
- NOTE: AN ELECTRICAL PERMIT IS REQUIRED FOR INSTALLATION OF ANY ELECTRICAL COMPONENTS OF THE SYSTEM  
 ELECTRICAL PERMIT ISSUED E \_\_\_\_\_
- NOTE: MDE RECOMMENDS SEPTIC TANKS, BAT, AND OTHER PRETREATMENT UNITS BE PUMPED AT A FREQUENCY ADEQUATE TO ENSURE THAT SOLIDS ARE NOT DISCHARGED TO THE DISPOSAL AREA

**NEITHER THE HOWARD COUNTY COUNCIL NOR THE HEALTH DEPARTMENT IS RESPONSIBLE FOR THE SUCCESSFUL OPERATION OF ANY SYSTEM.  
 PERMITTEE RESPONSIBLE FOR OBTAINING FINAL APPROVAL ON THIS PERMIT.  
 CALL 410-313-1771 TO SCHEDULE INSPECTIONS.**

NOT TO SCALE

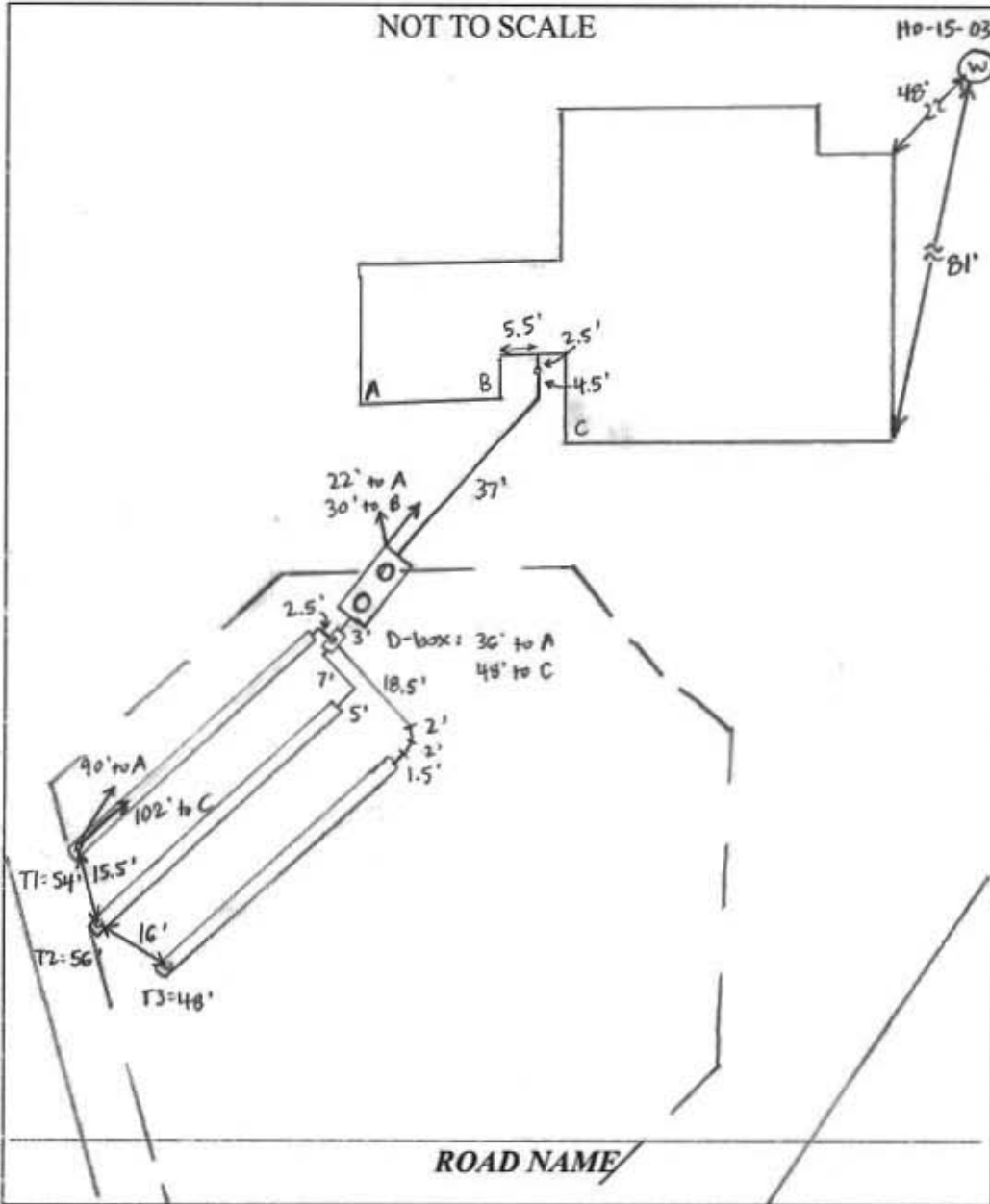

110-15-03 55

**TRENCH/DRAINFIELD DATA**

WIDTH	INLET	BOTTOM
3'	4'	8'
NUMBER OF TRENCHES		3
TOTAL LENGTH		158'
ABSORPTION AREA		374' + SIDEWALL
DISTRIBUTION BOX LEVEL		YES
DISTRIBUTION BOX BAFFLE		YES
DISTRIBUTION BOX PORT		YES

**SEPTIC TANK DATA**

SEPTIC TANK I LEVEL	YES
MANUFACTURER	BABYLON
CAPACITY	2000 GAL
SEAM LOC	TDP
TANK LID DEPTH	1.5-2'
BAFFLES	YES
BAFFLE FILTER	NO
MANHOLE LOC	FRONT + REAR
6" PORT LOC	NONE
WATERTIGHT TEST	NO
SLOTTED	YES
DATE ON LID	1-14-18

**PUMP/SEPTIC TANK LEVEL**

MANUFACTURER	
CAPACITY	GAL
SEAM LOC	
TANK LID DEPTH	
BAFFLES	
BAFFLE FILTER	
MANHOLE LOC	
6" PORT LOC	
WATERTIGHT TEST	
SLOTTED	
DATE ON LID	

**PRE-CONSTRUCTION:**

2/22/16 Met S. Carroll on site for layout. Bottom SDA staker present, measured off house to determine upper SDA corners. Shot contour + laid out 3x53' trenches, okay for T3 to be 50' to avoid dropoff @ end. Underground prepave tank installed, keep tank 5' off. (SC)

**INSTALLATION:**

2/26/18 Tank set, house connection made. Tank - 7' off underground prepave tank. OK to backfill line from house to tank + tank. (SC) 2/28/18 Trenches complete. T1 left open for inspection and T2 + T3 left open at ends. 3' wide, 3.5' to stone. Levelled Speed levelers in D-box. (SC)

FINAL INSPECTOR Sarah Collins DATE OF APPROVAL 2/28/18

**GENERAL NOTES:**

- 1) THIS LOCATION DRAWING IS PREPARED FOR THE BENEFIT OF THE CLIENT SIGNING THE HOUSE LOCATION SURVEY APPROVAL FORM INsofar AS IT IS REQUIRED BY A LENDER OR TITLE INSURANCE COMPANY OR ITS AGENTS IN CONNECTION WITH THE CONTEMPLATED TRANSFER, FINANCING OR REFINANCING OF THE PROPERTY SHOWN HEREON. UNLESS INDICATED AS BEING A BOUNDARY SURVEY, THIS LOCATION DRAWING IS NOT INTENDED FOR USE IN THE ESTABLISHMENT OF PROPERTY LINES AND IS NOT TO BE RELIED UPON FOR THE ESTABLISHMENT OR LOCATIONS OF FENCES, GARAGES, BUILDINGS OR OTHER EXISTING OR FUTURE IMPROVEMENTS. AS A RESULT, THIS LOCATION DRAWING DOES NOT PROVIDE FOR ACCURATE IDENTIFICATION OF PROPERTY LINES, BUT SUCH IDENTIFICATION MAY NOT BE REQUIRED FOR THE TRANSFER OF TITLE OR SECURING FINANCING FOR RE-FINANCING.
- 2) SUBJECT PROPERTY IS SHOWN IN ZONE X ON THE NATIONAL FLOOD INSURANCE PROGRAM FLOOD INSURANCE RATE MAP OF HOWARD COUNTY, MARYLAND, COMMUNITY PANEL No. 24027C0035D EFFECTIVE 11-06-2013.
- 3) THE OFFSETS FROM BUILDING LINE TO PROPERTY LINE AS SHOWN ON THE PLAT HEREON ARE TO AN ACCURACY OF PLUS OR MINUS 0.4'.
- 4) NO TITLE REPORT FURNISHED. SUBJECT TO ALL EASEMENTS, RIGHTS OF WAY AND CONDITIONS OF RECORD.
- 5) THE EXISTING WELL(S) SHOWN ON THIS PLAN (IDENTIFIED WITH THE ATTACHED WELL TAG NUMBER HO-15-0355) HAS BEEN FIELD LOCATED BY FISHER, COLLINS AND CARTER, INC. PROFESSIONAL LAND SURVEYORS AND IS ACCURATELY SHOWN.
- 6) PROFESSIONAL CERTIFICATION: I HEREBY CERTIFY THAT THESE DOCUMENTS WERE PREPARED BY ME OR UNDER MY RESPONSIBLE CHARGE, AND THAT I AM A DULY LICENSED PROPERTY LINE SURVEYOR UNDER THE LAWS OF THE STATE OF MARYLAND, LICENSE NO. 339, EXPIRATION DATE 10/04/2018.
- 7) BUILDING PERMIT #B-17004045

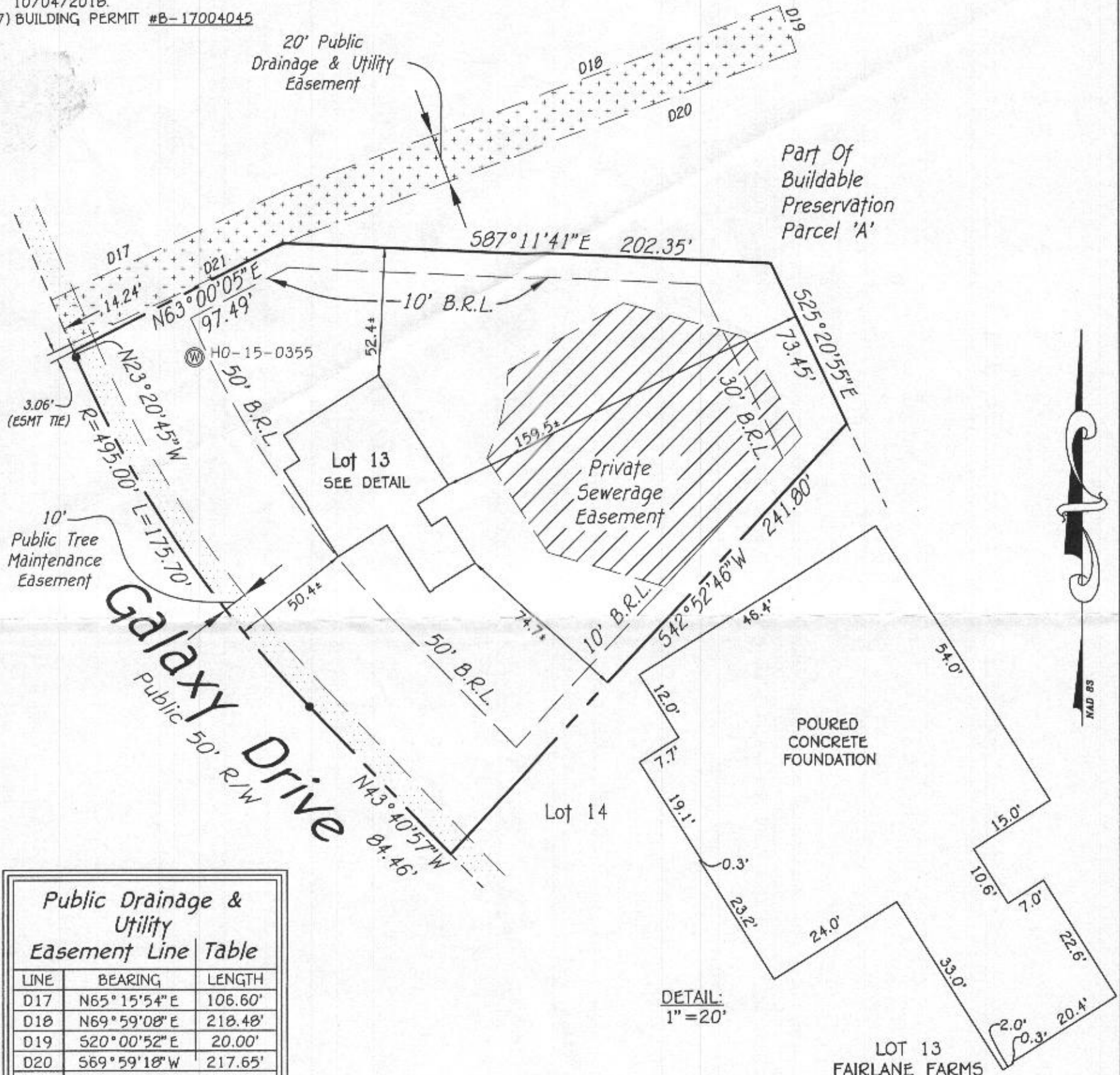

**Public Drainage & Utility Easement Line Table**

LINE	BEARING	LENGTH
D17	N65°15'54"E	106.60'
D18	N69°59'08"E	218.48'
D19	S20°00'52"E	20.00'
D20	S69°59'18"W	217.65'
D21	S65°15'54"W	106.27'

**Legend**

- Public Drainage & Utility Easement
- Public Tree Maintenance Easement

#15312 GALAXY DRIVE  
 B.R.L. = BUILDING RESTRICTION LINE  
 TOP OF FOUNDATION ELEVATION = 610.1'

LOT 13  
 FAIRLANE FARMS  
 PHASE ONE  
 LOTS 1 THRU 10, BUILDABLE PRESERVATION  
 PARCEL 'A', NON-BUILDABLE PRESERVATION  
 PARCELS 'B' THRU 'E', PARCEL 'F',  
 NON-BUILDABLE BULK PARCELS 'G' AND  
 'H' AND FOREST MITIGATION BANK  
 PLAT NOS. 24251 THRU 24259  
 FOURTH ELECTION DISTRICT  
 HOWARD COUNTY, MARYLAND

Well check OK  
 2/1/18 RJC

**FISHER, COLLINS & CARTER, INC.**  
 CIVIL ENGINEERING CONSULTANTS & LAND SURVEYORS  
 CENTENNIAL SQUARE OFFICE PARK - 10272 BALTIMORE NATIONAL PIKE.  
 ELLICOTT CITY, MARYLAND 21042  
 (410) 461 - 2855

Drawing Name:



*Mark L. Robel*  
 PROPERTY LINE SURVEYOR  
 REG. #339  
 DATE: 12/28/17

**HOUSE LOCATION DRAWING**

FOUNDATION LOCATION: 12/20/17  
 FINAL LOCATION: \_\_\_\_\_  
 BOUNDARY SURVEY: \_\_\_\_\_

SCALE: 1"=50'  
 DATE: 12/28/17  
 DRAWN BY: MSD  
 CHECKED BY: MLR  
 PROJECT No.: 05106-3003

**NOTE:**  
THE EXISTING WELLS SHOWN ON THIS PLAN, HO-15-0355 HAS BEEN FIELD LOCATED BY FISHER, COLLINS & CARTER, INC., PROFESSIONAL LAND SURVEYORS AND IS ACCURATELY SHOWN.

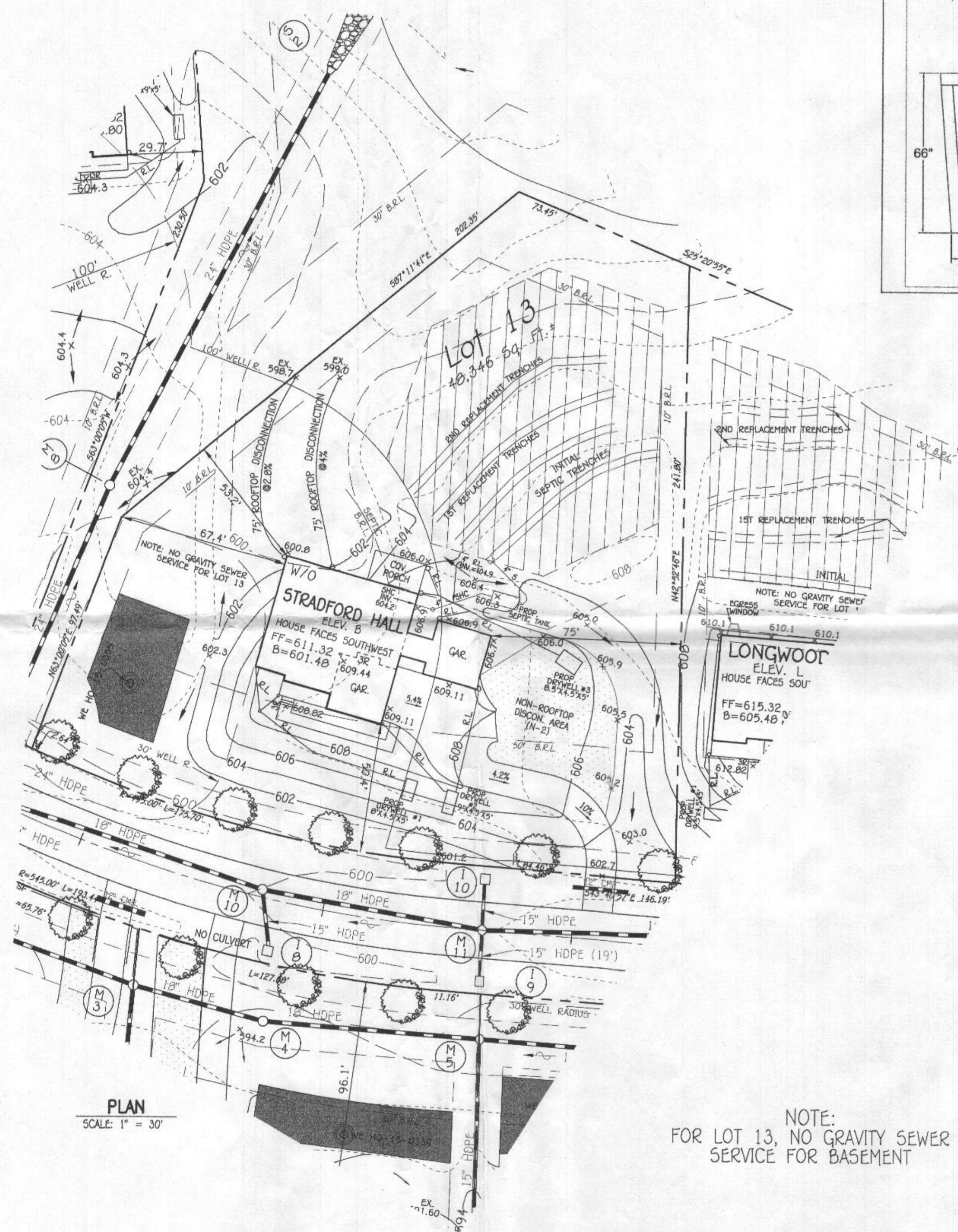
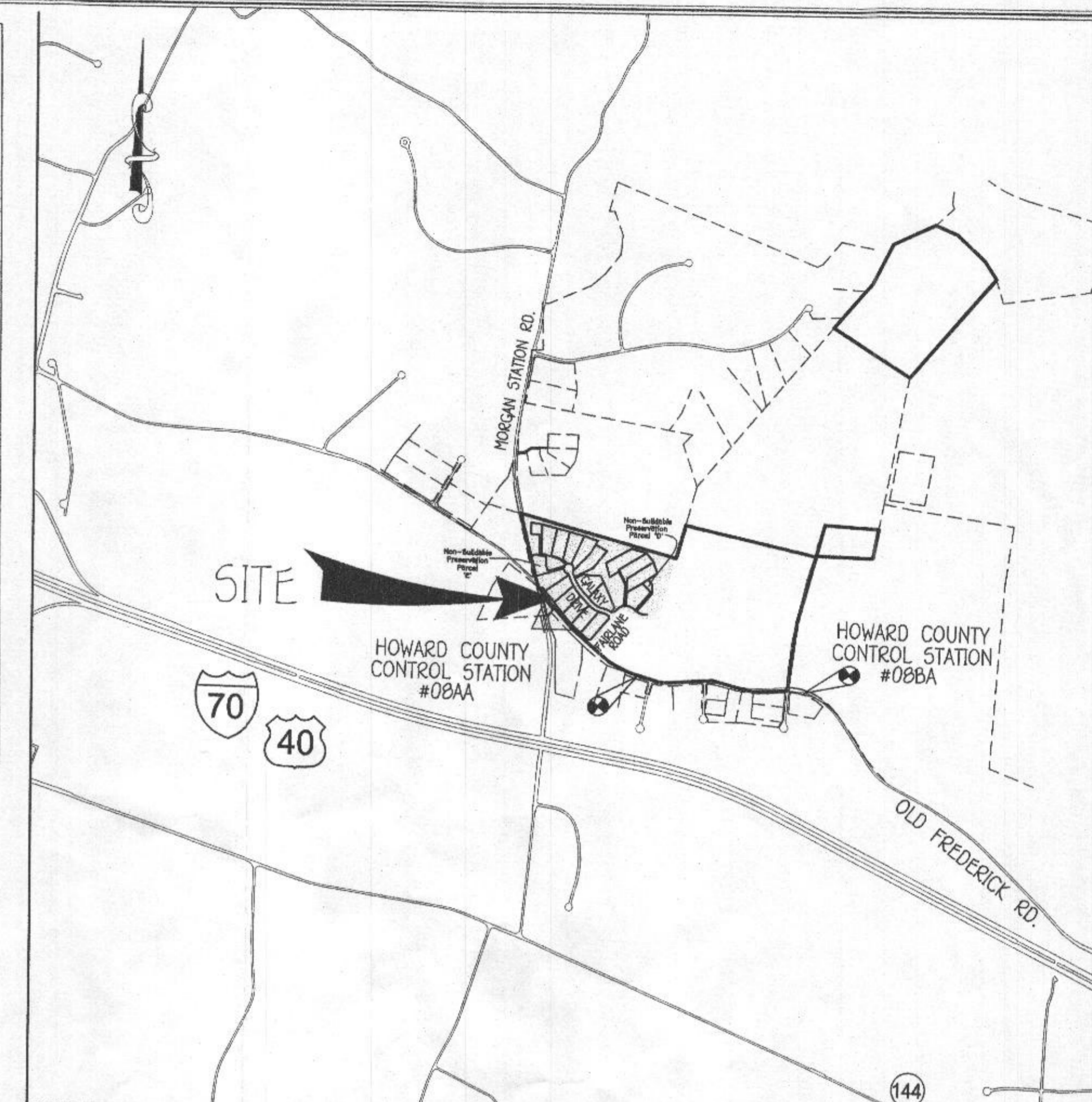
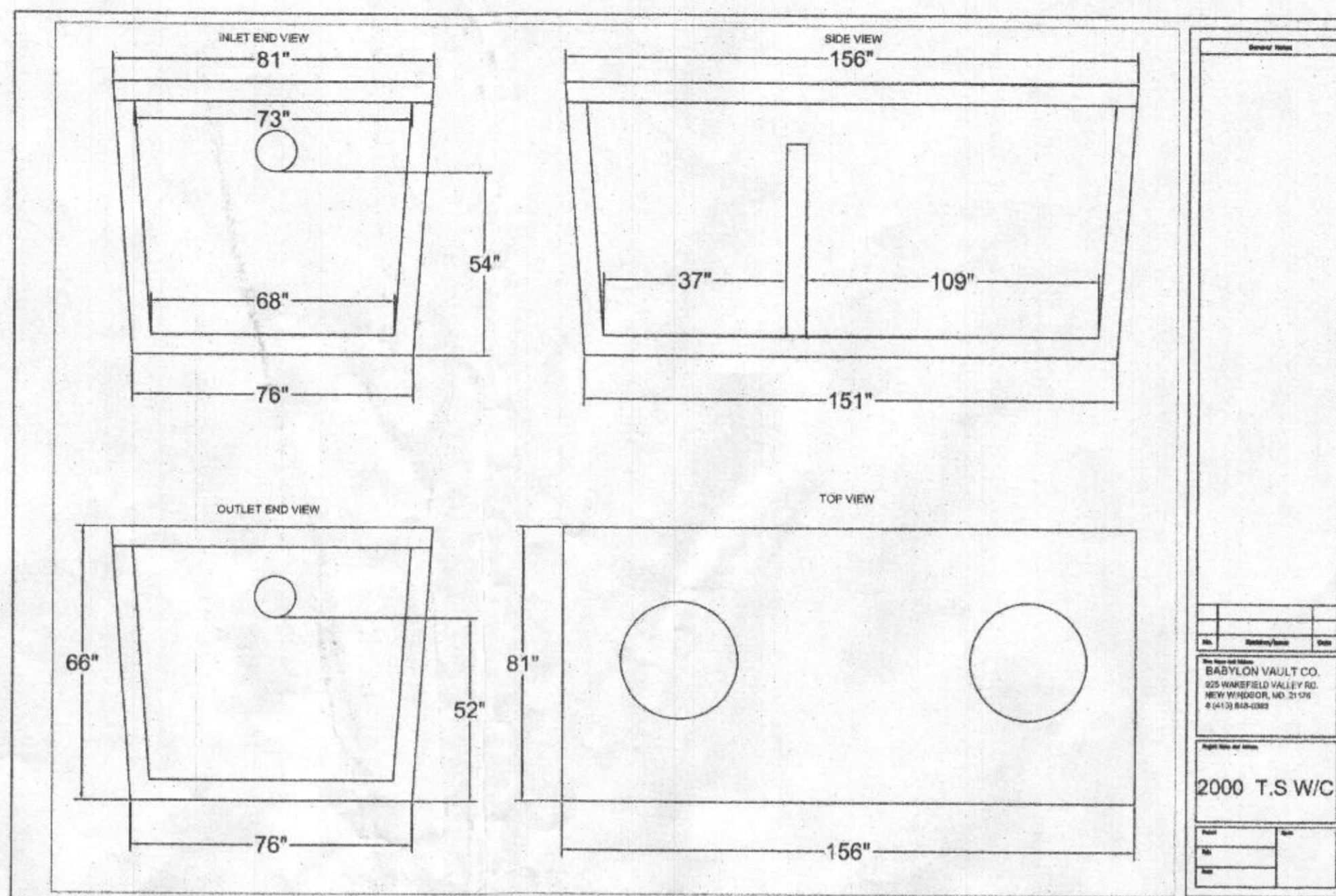

**NOTE:**  
FOR LOT 13, NO GRAVITY SEWER SERVICE FOR BASEMENT

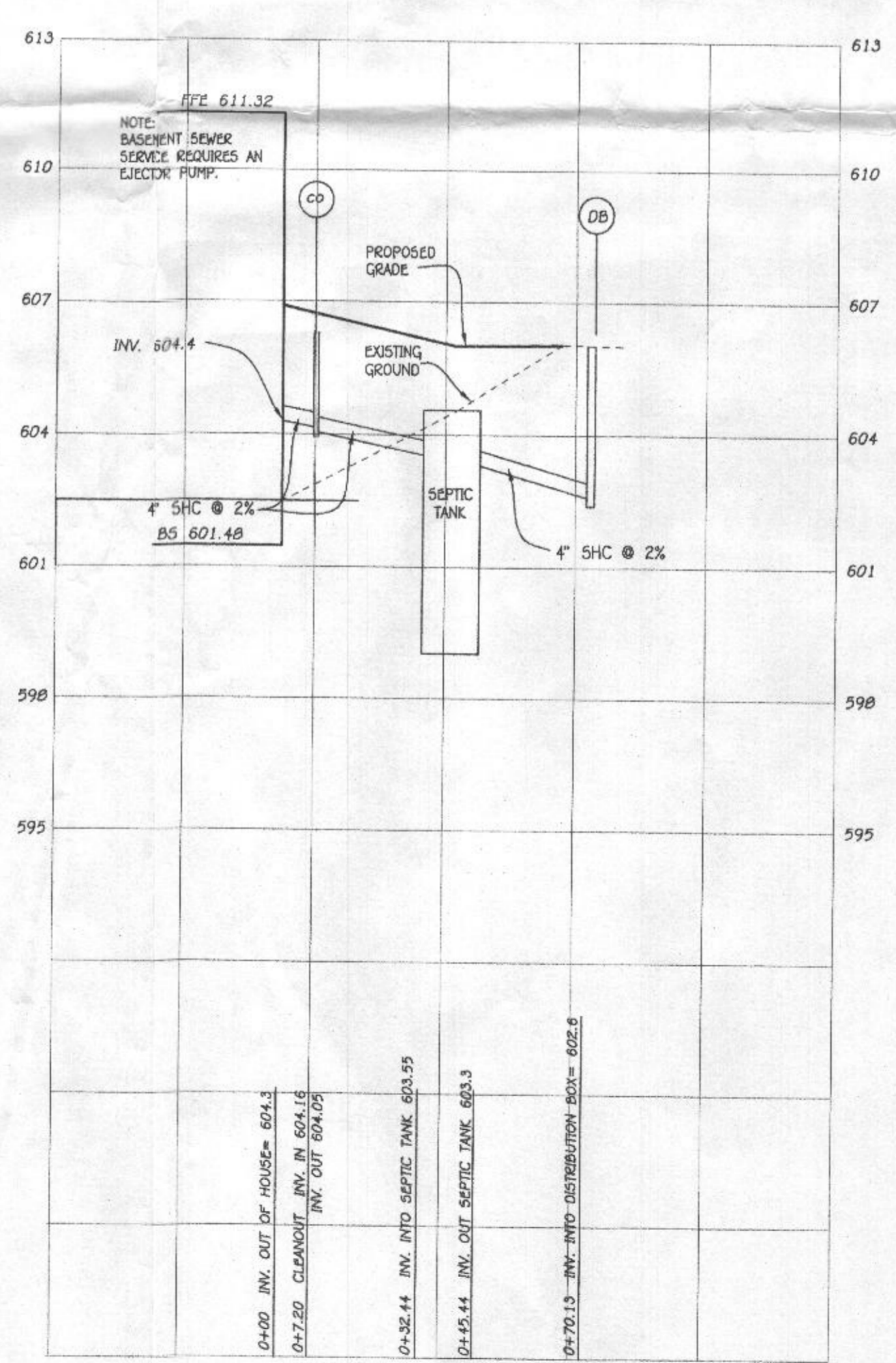

FFE 611.32  
BSE 601.48  
PROP. GROUND AT CLEANOUT = 604.3  
INV. INTO CLEANOUT = 604.16  
INV. OUT OF CLEANOUT = 604.05  
EX. GROUND AT SEPTIC TANK = 604.0  
PROP. GRADE ABOVE SEPTIC TANK = 606.0  
TOP OF SEPTIC TANK = 604.55  
INV. INTO SEPTIC TANK = 603.55  
INV. OUT OF SEPTIC TANK = 603.3  
GROUND AT DISTRIBUTION BOX = 606.5  
INV. INTO DISTRIBUTION BOX = 602.6

**VICINITY MAP**  
SCALE: 1" = 1200'

**INITIAL TRENCH DATA:**  
TRENCH 1:  
EX. GROUND ABOVE = 606.5  
INV. IN = 602.5  
BOTTOM TRENCH = 598.5  
TRENCH 2:  
EX. GROUND ABOVE = 604.9  
INV. IN = 599.9  
BOTTOM TRENCH = 596.9

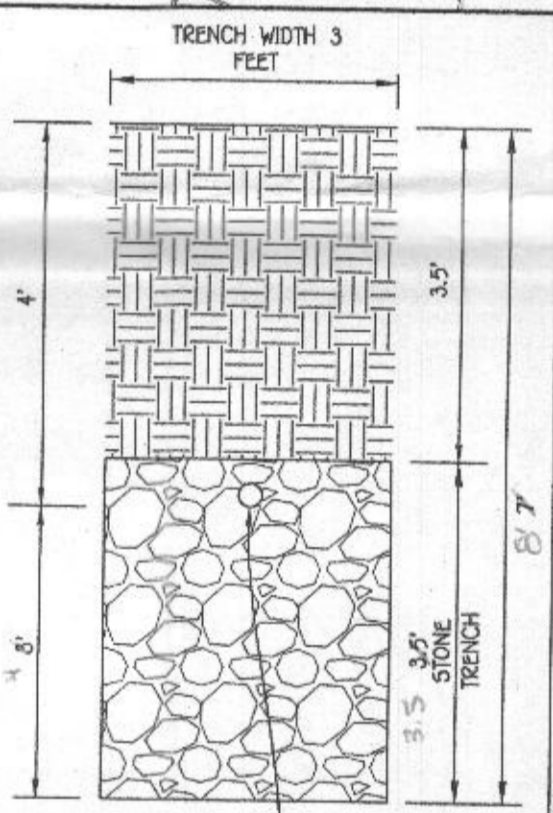

**INITIAL SYSTEM**  
SEWAGE DISPOSAL SYSTEM DATA, DESIGN FOR 5 BEDROOMS  
LOADING RATE = 5 BEDROOMS X 150 GPD/BEDROOM = 750 GPD  
APPLICATION RATE = 0.8  
EFFECTIVE SIDEWALL BEGINS AT 5 FEET  
TRENCH DEPTH = 8 FEET  
TRENCH WIDTH (W) = 3 FEET  
EFFECTIVE DEPTH (D) = 5 FEET  
SF OF DRAINFIELD = 750 GPD / 0.8 = 937.5 SF  
COEFFICIENT OF REDUCTION OF TRENCH LENGTH = (W+2)/(W+1+2D) = (3+2)/(3+1+2(5)) = 0.416  
TRENCH LENGTH = 312.50 SF X 0.5 = 156.25 FEET  
(USE 2 TRENCHES AT 78.13 LF.)  
TRENCH SPACING = 2D+W = ((2x5) + 3) = 8' USE 10'

**1ST REPLACEMENT SYSTEM**  
SEWAGE DISPOSAL SYSTEM DATA, DESIGN FOR 5 BEDROOMS  
LOADING RATE = 5 BEDROOMS X 150 GPD/BEDROOM = 750 GPD  
APPLICATION RATE = 1.2  
EFFECTIVE SIDEWALL BEGINS AT 4 FEET  
TRENCH DEPTH = 8 FEET  
TRENCH WIDTH (W) = 3 FEET  
EFFECTIVE DEPTH (D) = 4 FEET  
SF OF DRAINFIELD = 750 GPD / 1.2 = 625 SF  
COEFFICIENT OF REDUCTION OF TRENCH LENGTH = (W+2)/(W+1+2D) = (3+2)/(3+1+2(4)) = 0.416  
TRENCH LENGTH = 208.33 SF X 0.416 = 86.67 FEET  
(USE 1 TRENCH AT 86.67 LF.)  
TRENCH SPACING = 2D+W = ((2x4) + 3) = 5' USE 10'

**2ND REPLACEMENT SYSTEM**  
SEWAGE DISPOSAL SYSTEM DATA, DESIGN FOR 5 BEDROOMS  
LOADING RATE = 5 BEDROOMS X 150 GPD/BEDROOM = 750 GPD  
APPLICATION RATE = 1.2  
EFFECTIVE SIDEWALL BEGINS AT 4.5 FEET  
TRENCH DEPTH = 8 FEET  
TRENCH WIDTH (W) = 3 FEET  
EFFECTIVE DEPTH (D) = 4.5 FEET  
SF OF DRAINFIELD = 750 GPD / 1.2 = 625 SF  
COEFFICIENT OF REDUCTION OF TRENCH LENGTH = (W+2)/(W+1+2D) = (3+2)/(3+1+2(4.5)) = 0.454  
TRENCH LENGTH = 208.33 SF X 0.454 = 94.58 FEET  
(USE 1 TRENCH AT 94.58 LF.)  
TRENCH SPACING = 2D+W = ((2x4.5) + 3) = 9' USE 10'

Approved Septic System Plan  
Howard County Health Department  
Mark Oswald  
Signature Date

**SEPTIC SYSTEM  
INSTALLATION SITE PLAN  
LOT 13  
15312 GALAXY DRIVE  
FAIRLANE FARMS**

PHASE ONE  
ZONED: RC-DEO  
GRID NO.: 2 PARCEL NO.: 8  
5TH ELECTION DISTRICT HOWARD COUNTY, MARYLAND  
SCALE: 1" = 30' DATE: NOV. 13, 2017  
SHEET 1 OF 1

ADDRESS CHART	
LOT NUMBER	STREET ADDRESS
13	15312 GALAXY DRIVE

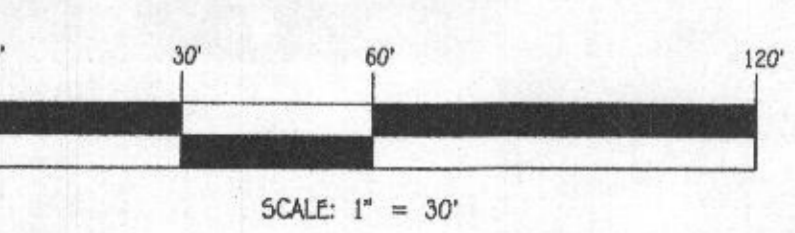

**FISHER, COLLINS & CARTER, INC.**  
CIVIL ENGINEERING CONSULTANTS & LAND SURVEYORS  
CENTRAL SQUARE OFFICE PARK - 10272 BALDORCK NATIONAL FILE  
ELKLOFT CITY, MARYLAND 21042  
4102 461 - 2222

**OWNER/DEVELOPER**  
NV HOMES  
9720 PATUXENT WOODS DRIVE  
COLUMBIA, MD 21046  
410-379-9956



**PROFESSIONAL CERTIFICATION**  
I HEREBY CERTIFY THAT THESE DOCUMENTS WERE PREPARED OR APPROVED BY ME AND THAT I AM A DULY LICENSED PROFESSIONAL ENGINEER UNDER THE LAWS OF THE STATE OF MARYLAND, LICENSE NO. 23748, EXPIRATION DATE: 02/22/2019.  
**Paul W. Keibel**  
PAUL W. KEIBEL  
11/17/17  
DATE

**SEPTIC PROFILE**  
SCALE: 1" = 30'

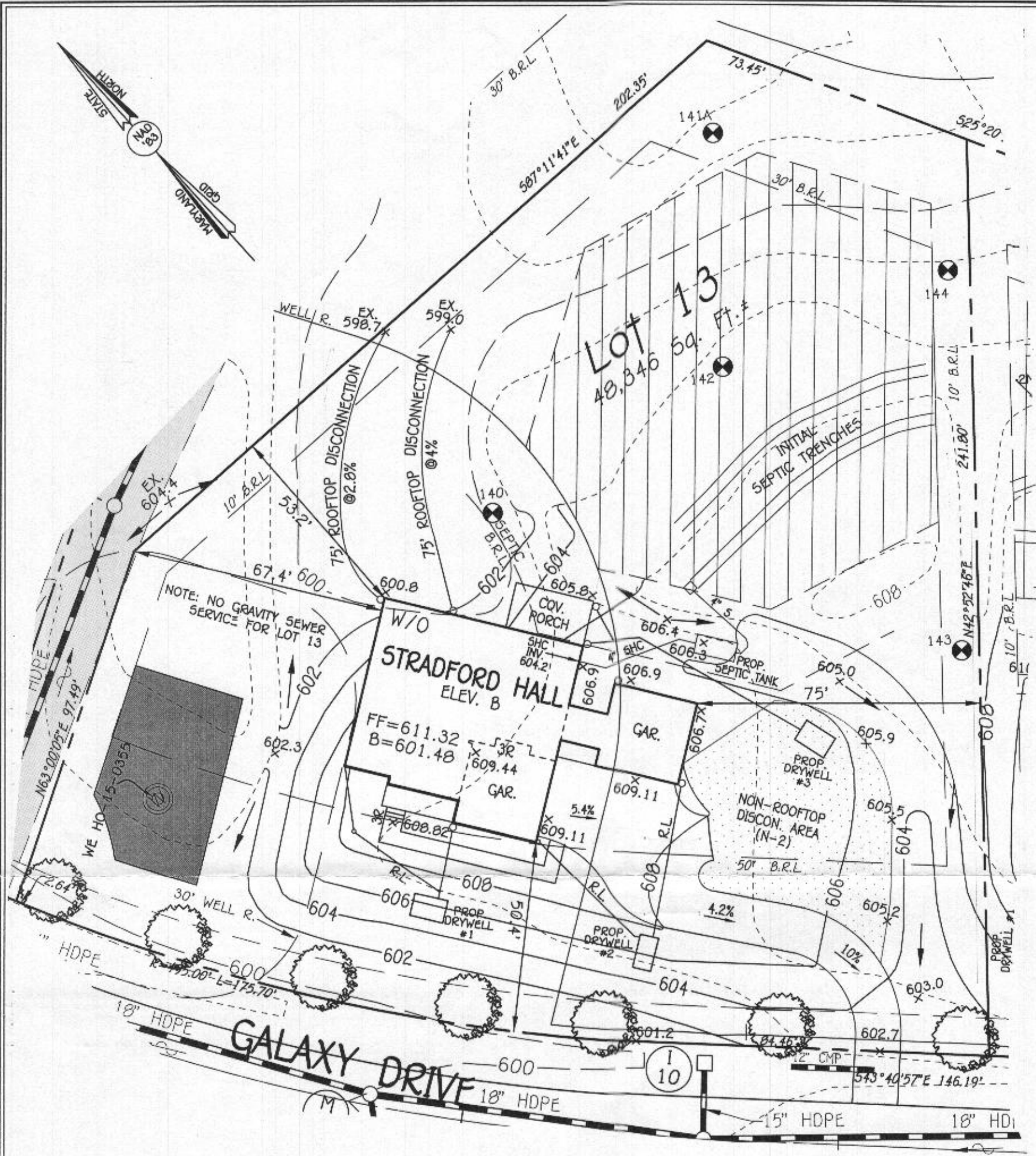

**STORMWATER MANAGEMENT NOTES:**  
 STORMWATER MANAGEMENT FOR LOT 13 IS BEING PROVIDED BY A COMBINATION OF NON-ROOFTOP DISCONNECTION (N-2) FOR THE DRIVEWAY AREA AND 3 DRYWELLS, AS SHOWN ON THIS PLAN.

**OWNER/DEVELOPER**  
 NV HOMES  
 9720 PATUXENT WOODS DRIVE  
 COLUMBIA, MD 21046  
 410-379-5956

**NOTE:** THE EXISTING WELL SHOWN ON THIS PLAN, HO-15-0355, HAS BEEN FIELD LOCATED BY FISHER, COLLINS & CARTER, INC., PROFESSIONAL LAND SURVEYORS AND IS ACCURATELY SHOWN.

**PERMIT SITE PLAN**  
**LOT 13**  
 15312 GALAXY DRIVE  
**FAIRLANE FARMS**  
 PHASE ONE  
 ZONED: RC-DEO  
 TAX MAP NO.: 8 GRID NO.: 2 PARCEL NO.: 8  
 5TH ELECTION DISTRICT HOWARD COUNTY, MARYLAND  
 SCALE: 1"=30' DATE: NOV. 7, 2017  
 SHEET 1 OF 1

**PLAN**  
 SCALE: 1" = 30'

**FISHER, COLLINS & CARTER, INC.**  
 CIVIL ENGINEERING CONSULTANTS & LAND SURVEYORS  
 CENTENNIAL SQUARE OFFICE PARK - 10272 BALTIMORE NATIONAL PIKE  
 ELLICOTT CITY, MARYLAND 21042  
 (410) 461 - 2855

**NOTE:**  
THE EXISTING WELLS SHOWN ON THIS PLAN, HO-15-0355 HAS BEEN FIELD LOCATED BY FISHER, COLLINS & CARTER, INC., PROFESSIONAL LAND SURVEYORS AND IS ACCURATELY SHOWN.

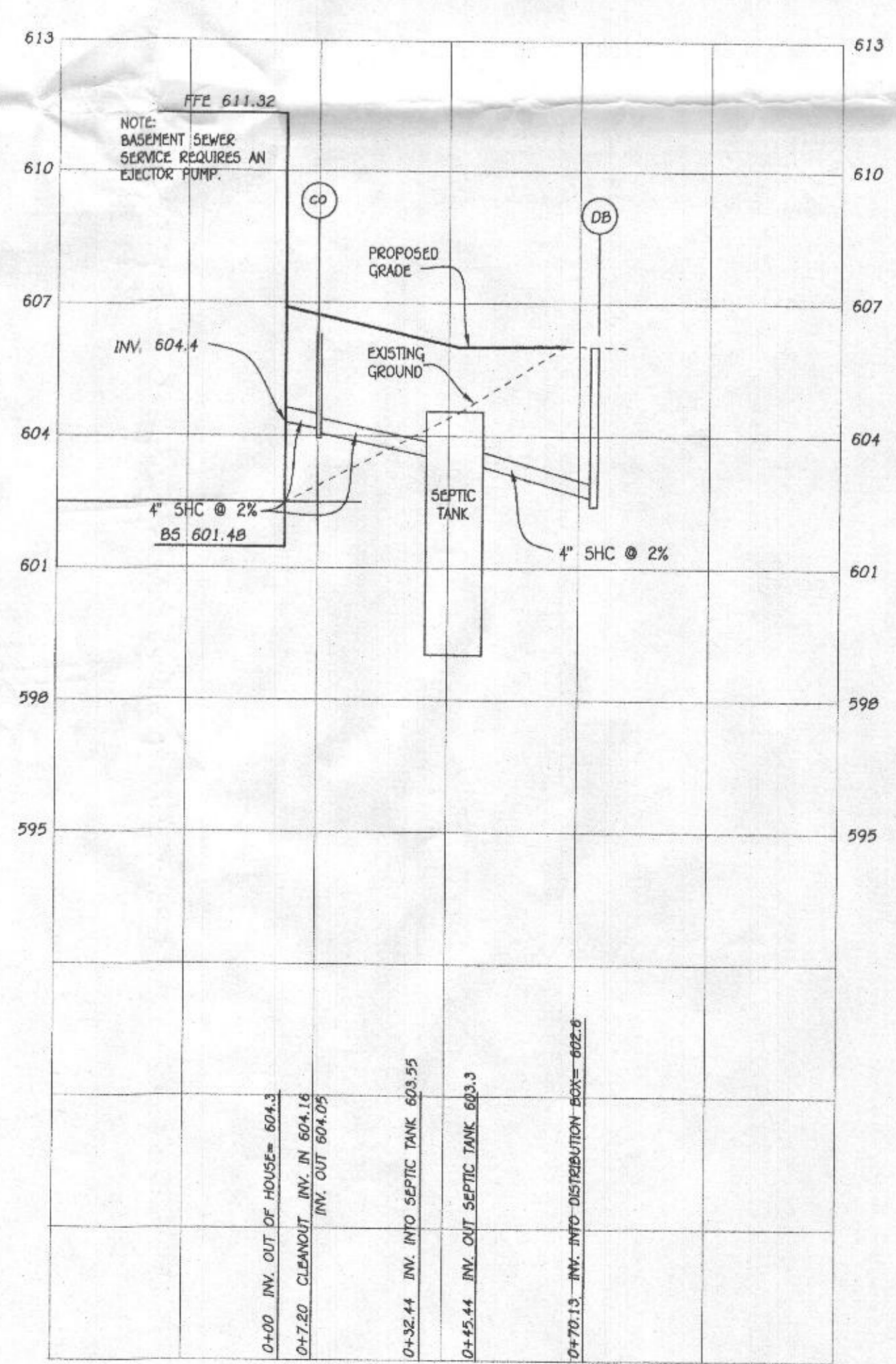
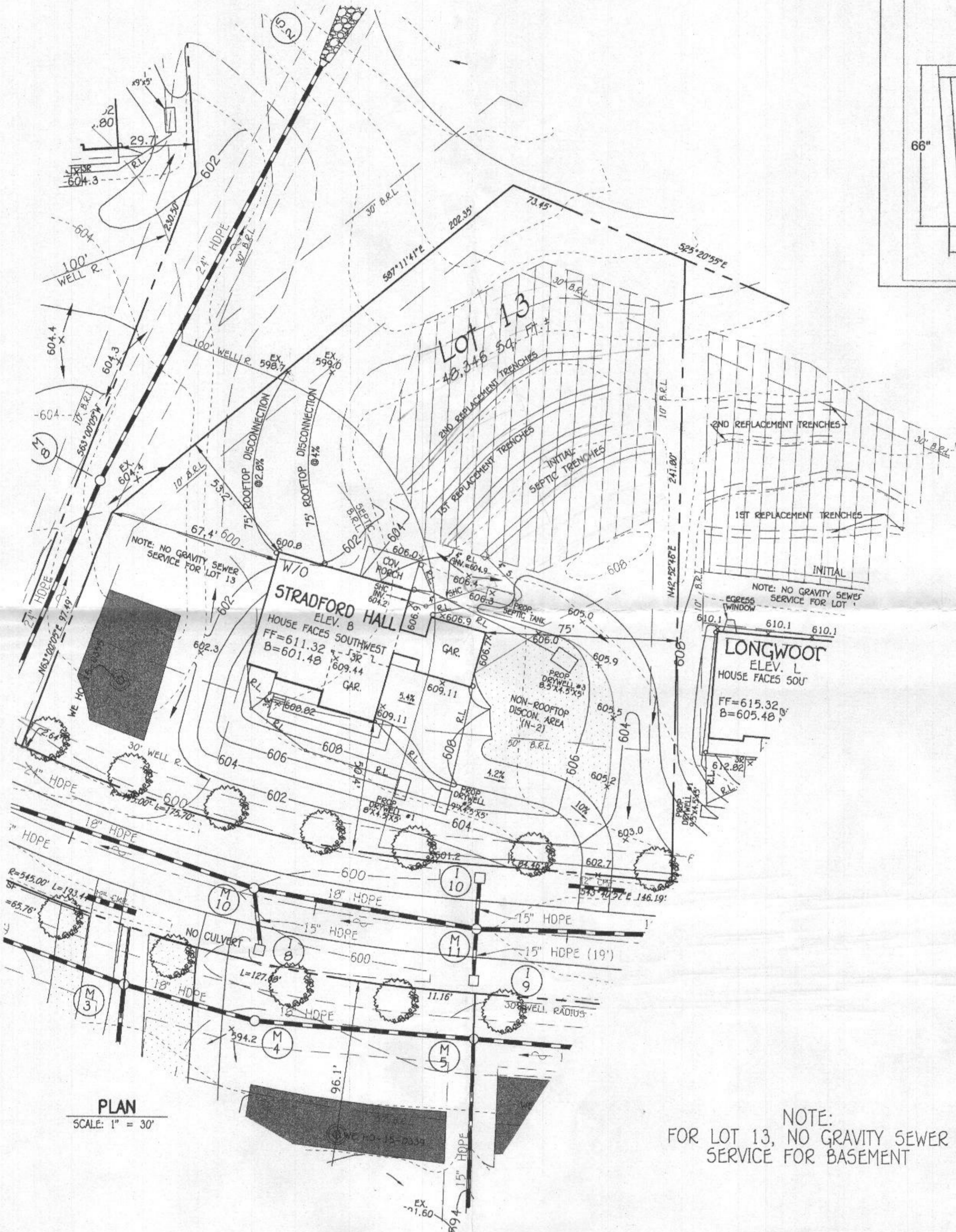
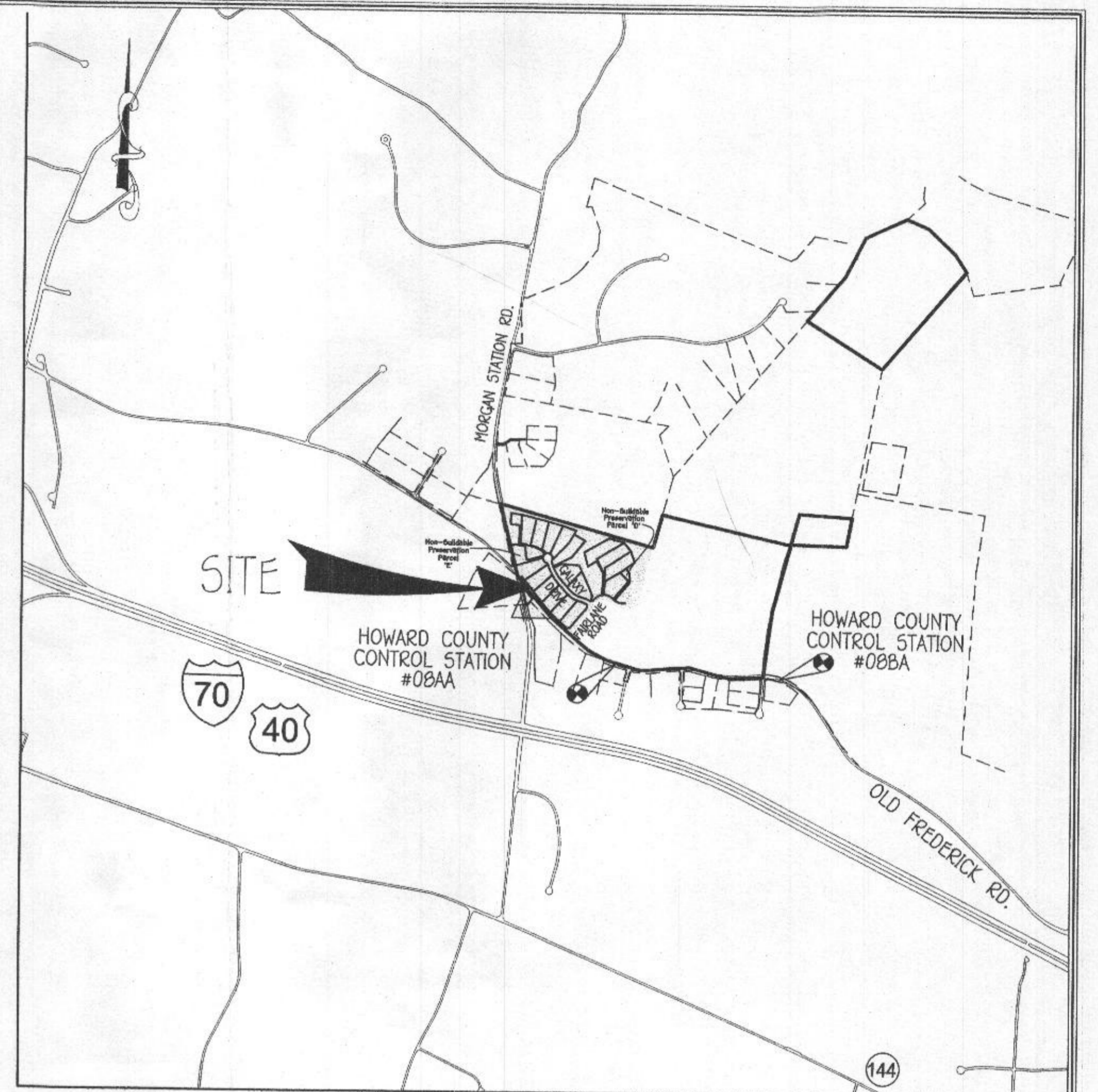
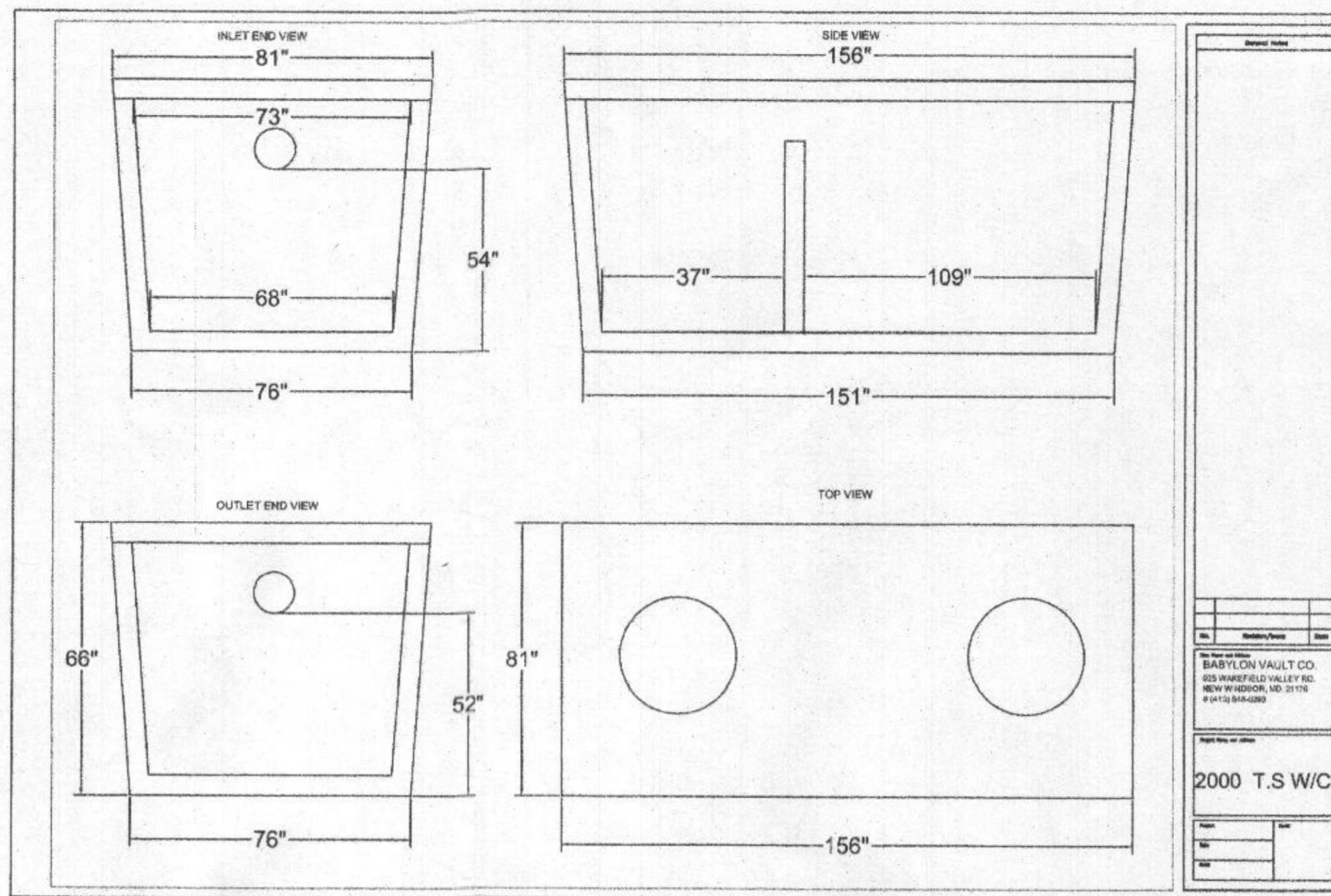

FFE 611.32  
BSE 601.48  
INV. OUT OF HOUSE = 604.3  
PROP. GROUND AT CLEANOUT = 606.8  
INV. INTO CLEANOUT = 604.16  
INV. OUT OF CLEANOUT = 604.05  
EX. GROUND AT SEPTIC TANK = 604.0  
PROP. GRADE ABOVE SEPTIC TANK = 606.0  
TOP OF SEPTIC TANK = 604.55  
INV. INTO SEPTIC TANK = 603.55  
INV. OUT OF SEPTIC TANK = 603.3  
GROUND AT DISTRIBUTION BOX = 606.5  
INV. INTO DISTRIBUTION BOX = 602.6

**INITIAL SYSTEM**  
SEWAGE DISPOSAL SYSTEM DATA, DESIGN FOR 5 BEDROOMS  
LOADING RATE = 5 BEDROOMS X 150 GPD/BEDROOM = 750 GPD  
APPLICATION RATE = 0.8  
EFFECTIVE SIDEWALL BEGINS AT 5 FEET  
TRENCH DEPTH = 8 FEET  
TRENCH WIDTH (W) = 3 FEET  
EFFECTIVE DEPTH (D) = 5 FEET  
SF OF DRAINFIELD = 750 GPD / 0.8 = 937.5 SF  
COEFFICIENT OF REDUCTION OF TRENCH LENGTH = (W+2)/(W+1+2D) = (3+2)/(3+1+(2x5)) = 0.416  
TRENCH LENGTH = 208.33 SF x 0.416 = 86.67 FEET  
(USE 2 TRENCHES AT 78.13 L.F.)  
TRENCH SPACING = 2D+W = ((2x5) + 3) = 8' USE 10'

**1ST REPLACEMENT SYSTEM**  
SEWAGE DISPOSAL SYSTEM DATA, DESIGN FOR 5 BEDROOMS  
LOADING RATE = 5 BEDROOMS X 150 GPD/BEDROOM = 750 GPD  
APPLICATION RATE = 1.2  
EFFECTIVE SIDEWALL BEGINS AT 4 FEET  
TRENCH DEPTH = 8 FEET  
TRENCH WIDTH (W) = 3 FEET  
EFFECTIVE DEPTH (D) = 4 FEET  
SF OF DRAINFIELD = 750 GPD / 1.2 = 625 SF  
COEFFICIENT OF REDUCTION OF TRENCH LENGTH = (W+2)/(W+1+2D) = (3+2)/(3+1+(2x4)) = 0.416  
TRENCH LENGTH = 208.33 SF x 0.416 = 86.67 FEET  
(USE 1 TRENCH AT 86.67 L.F.)  
TRENCH SPACING = 2D+W = ((2x4) + 3) = 5' USE 10'

**2ND REPLACEMENT SYSTEM**  
SEWAGE DISPOSAL SYSTEM DATA, DESIGN FOR 5 BEDROOMS  
LOADING RATE = 5 BEDROOMS X 150 GPD/BEDROOM = 750 GPD  
APPLICATION RATE = 1.2  
EFFECTIVE SIDEWALL BEGINS AT 4.5 FEET  
TRENCH DEPTH = 8 FEET  
TRENCH WIDTH (W) = 3 FEET  
EFFECTIVE DEPTH (D) = 4.5 FEET  
SF OF DRAINFIELD = 750 GPD / 1.2 = 625 SF  
COEFFICIENT OF REDUCTION OF TRENCH LENGTH = (W+2)/(W+1+2D) = (3+2)/(3+1+(2x4.5)) = 0.454  
TRENCH LENGTH = 208.33 SF x 0.454 = 94.58 FEET  
(USE 1 TRENCH AT 94.58 L.F.)  
TRENCH SPACING = 2D+W = ((2x4.5) + 3) = 9' USE 10'

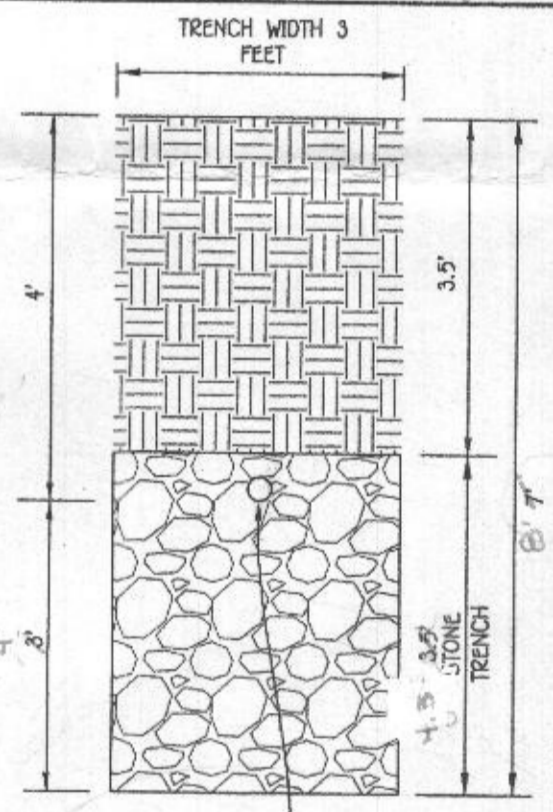

**INITIAL TRENCH DATA:**  
TRENCH 1:  
EX. GROUND ABOVE = 606.5  
INV. IN = 602.5  
BOTTOM TRENCH = 598.5  
TRENCH 2:  
EX. GROUND ABOVE = 604.9  
INV. IN = 599.9  
BOTTOM TRENCH = 596.9

Approved Septic System Plan  
Howard County Health Department  
Mark Oswald  
Signature Date 11/17/17

SEPTIC SYSTEM  
INSTALLATION SITE PLAN  
LOT 13  
15312 GALAXY DRIVE  
FAIRLANE FARMS  
PHASE ONE  
ZONED: RC-DEO

TAX MAP NO.: 8 GRID NO.: 2 PARCEL NO.: 8  
5TH ELECTION DISTRICT HOWARD COUNTY, MARYLAND  
SCALE: 1"=30' DATE: NOV. 13, 2017  
SHEET 1 OF 1

PLAN  
SCALE: 1" = 30'

**NOTE:**  
FOR LOT 13, NO GRAVITY SEWER SERVICE FOR BASEMENT

**PROFESSIONAL CERTIFICATION**

I HEREBY CERTIFY THAT THESE DOCUMENTS WERE PREPARED OR APPROVED BY ME AND THAT I AM A DULY LICENSED PROFESSIONAL ENGINEER UNDER THE LAWS OF THE STATE OF MARYLAND, LICENSE NO. 20748, EXPIRATION DATE: 02/22/2019.

Paul W. Keibel  
PAUL W. KEIBEL  
DATE: 11/17/17



SEPTIC PROFILE  
SCALE: 1" = 30'

ADDRESS CHART	
LOT NUMBER	STREET ADDRESS
13	15312 GALAXY DRIVE

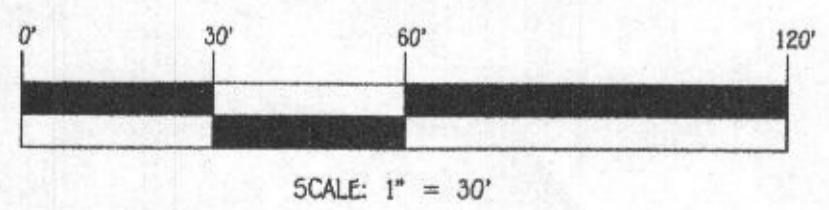

FISHER, COLLINS & CARTER, INC.  
CIVIL ENGINEERING CONSULTANTS & LAND SURVEYORS  
CENTRAL SQUARE OFFICE PARK - 10272 BALTIMORE NATIONAL PIKE  
ELKVIEW CITY, MARYLAND 21046  
410.481-3222

OWNER/DEVELOPER  
NVI HOMES  
9720 PATUXENT WOODS DRIVE  
COLUMBIA, MD 21046  
410-379-5956