



# APPLICATION

## FOR PERCOLATION TESTING AND SITE EVALUATION

TEST DATE(S) \_\_\_\_\_ TEST TIME \_\_\_\_\_

②/P 555287-F

AGENCY REVIEW: \_\_\_\_\_

DATE 10/24/14

DO NOT WRITE ABOVE THIS LINE

I HEREBY APPLY FOR THE NECESSARY TESTING/EVALUATION PRIOR TO ISSUANCE OF SEWAGE DISPOSAL SYSTEM PERMIT(S) TO:

CHECK AS NEEDED:

- CONSTRUCT NEW SEPTIC SYSTEM(S)
- REPAIR/ADD TO AN EXISTING SEPTIC SYSTEM
- REPLACE AN EXISTING SEPTIC SYSTEM

CHECK AS NEEDED:

- NEW STRUCTURE(S)
- ADDITION TO AN EXISTING STRUCTURE
- REPLACE AN EXISTING STRUCTURE

CHECK ONE:

- CREATE NEW LOT(S)
- BUILD ON AN EXISTING LOT IN A SUBDIVISION
- BUILD ON AN EXISTING PARCEL OF RECORD

IS THE PROPERTY WITHIN 2500' OF ANY RESERVOIR?

- YES
- NO

THE TYPE OF STRUCTURE IS:

- RESIDENTIAL WITH UNKNOWN PROPOSED BEDROOMS IN THE COMPLETED STRUCTURE (NOTE *UNKNOWN* IF APPROPRIATE)
- COMMERCIAL (PROVIDE DETAIL OF NUMBERS AND TYPES OF EMPLOYEES/ CUSTOMERS ON ACCOMPANYING PLAN)
- INSTITUTIONAL/GOVERNMENT (PROVIDE DETAIL OF NUMBERS AND TYPES OF EMPLOYEES/USERS ON ACCOMPANYING PLAN)

PROPERTY OWNER(S) Betty Jean Curtis

DAYTIME PHONE \_\_\_\_\_ CELL \_\_\_\_\_ FAX \_\_\_\_\_

MAILING ADDRESS 13471 Triadelphia Mill Rd Clarksville MD 21029  
STREET CITY/TOWN STATE ZIP

APPLICANT Richard Demmitt Highland Development Corp

DAYTIME PHONE 410-365-0414 CELL \_\_\_\_\_ FAX \_\_\_\_\_

MAILING ADDRESS P.O. Box 228 Clarksville MD 21029  
STREET CITY/TOWN STATE ZIP

APPLICANT'S ROLE:  DEVELOPER  BUILDER  BUYER  RELATIVE/FRIEND  REALTOR  CONSULTANT

PROPERTY LOCATION Brighton Mill Phase II LOT NO. Parcel A 7

PROPERTY ADDRESS Broccolino Way  
STREET TOWN/POST OFFICE

TAX MAP PAGE(S) 34 GRID 2 PARCEL(S) 16 PROPOSED LOT SIZE 1 Ac ±

AS APPLICANT, I UNDERSTAND THE FOLLOWING: THE SYSTEM INSTALLED SUBSEQUENT TO THIS APPLICATION IS ACCEPTABLE ONLY UNTIL PUBLIC SEWERAGE IS AVAILABLE. THIS APPLICATION IS COMPLETE WHEN ALL APPLICABLE FEES AND A SUITABLE SITE PLAN HAVE BEEN RECEIVED. I ACCEPT THE RESPONSIBILITY FOR COMPLIANCE WITH ALL M.O.S.H.A. AND "MISS UTILITY" REQUIREMENTS. APPROVAL IS BASED UPON SATISFACTORY REVIEW OF A PERC CERTIFICATION PLAN.

TEST RESULTS WILL BE MAILED TO APPLICANT. \_\_\_\_\_  
SIGNATURE OF APPLICANT

HOWARD COUNTY HEALTH DEPARTMENT, BUREAU OF ENVIRONMENTAL HEALTH, WELL AND SEPTIC PROGRAM  
7178 COLUMBIA GATEWAY DRIVE COLUMBIA, MARYLAND 21046 (410) 313-2640 FAX (410) 313-2648  
TDD (410) 313-2323 TOLL FREE 1-877-4MD-DHMH

Lot 7

0.7' (35) brn L, mainly mica asphalt chunks  
 1.0' brn L, 2 fslk few mica  
 1.5' brn sl, 7 fslk common mica

1.9' (19) red & brn ls thin to medium platy many mica  
 red, yel-red & yel-brn ls weak, thin to medium platy, many mica

2.5' (22) brn L, 2 fslk red-brn L to yel-brn L 2 msbk  
 2.3' (23) yel-red sl mod. thin to medium common mica

3' (3) brn & grey-brn ls, micaceous

13' (23) dk brn L 2 fslk  
 0.7' brn to yel-brn sl 2 msbk common mica

2.5' olive sl 1 msbk common mica  
 3.5' (35) red, yellow & black ls micaceous w/ medium platy

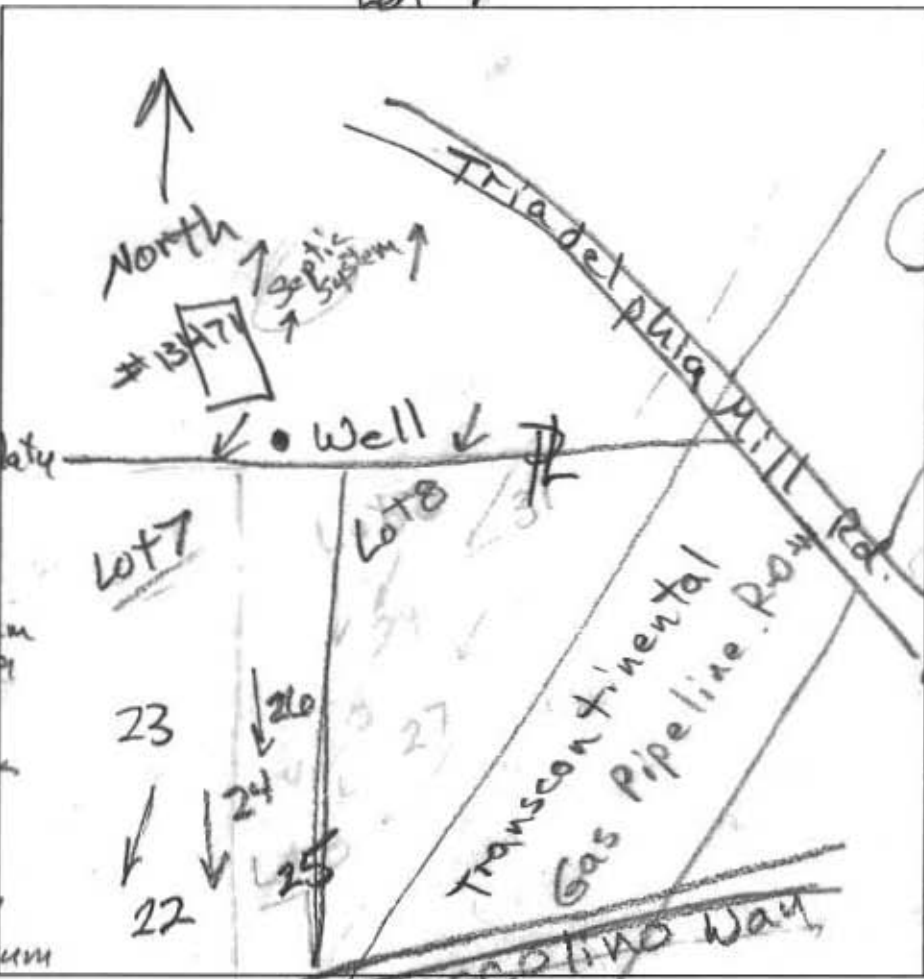

0.7' (26) dk brn L brn & h. brn sl, 1 msbk com. mica  
 2.7' (27) red, yel-brn & blk ls micaceous w/ medium platy

0.7' (24) dk brn L yel-brn sl mod. thin to medium platy micaceous

1.8' yel-brn & red ls, micaceous w/ medium platy  
 4.7' red, yellow & blk ls, micaceous w/ medium platy

13' (24) dk brn L 2 fslk

DATE	TEST #	DEPTH	START	BREAK 1" DROP	STOP 2" DROP	TIME OF 2ND INCH	P/F/H
1/14/15	25	4.3' / 12.5'	10:11	10:14	10:21	7	P
1/14/15	22	4.5' / 13'	10:30	10:32	10:35	3	P
1/14/15	23	5.3' / 13.5'	10:38	10:40	10:42	2	P
1/14/15	26	13'	Visual	sidewall	2'-8" 1.2 gal / 1.2		P
1/14/15	24	13'	Visual	sidewall	2'-8" 1.2 gal / 1.2		P

REMARKS \_\_\_\_\_  
 SANITARIAN R. Bricker BACKHOE Jeff Allen OTHERS R. Demmitt  
 TEST HOLES USED IN SDA \_\_\_\_\_ AVG. PERC TIME \_\_\_\_\_ SQ. FT/BR \_\_\_\_\_  
 TRENCH WIDTH \_\_\_\_\_ INLET DEPTH \_\_\_\_\_ MAX. BOT DEPTH \_\_\_\_\_ EFFECTIVE SW \_\_\_\_\_



# APPLICATION

## FOR PERCOLATION TESTING AND SITE EVALUATION

TEST DATE(S) \_\_\_\_\_ TEST TIME \_\_\_\_\_

AP 555287-E

AGENCY REVIEW: \_\_\_\_\_

DATE 10-24-14

DO NOT WRITE ABOVE THIS LINE

I HEREBY APPLY FOR THE NECESSARY TESTING/EVALUATION PRIOR TO ISSUANCE OF SEWAGE DISPOSAL SYSTEM PERMIT(S) TO:

CHECK AS NEEDED:

- CONSTRUCT NEW SEPTIC SYSTEM(S)
- REPAIR/ADD TO AN EXISTING SEPTIC SYSTEM
- REPLACE AN EXISTING SEPTIC SYSTEM

CHECK AS NEEDED:

- NEW STRUCTURE(S)
- ADDITION TO AN EXISTING STRUCTURE
- REPLACE AN EXISTING STRUCTURE

CHECK ONE:

- CREATE NEW LOT(S)
- BUILD ON AN EXISTING LOT IN A SUBDIVISION
- BUILD ON AN EXISTING PARCEL OF RECORD

IS THE PROPERTY WITHIN 2500' OF ANY RESERVOIR?

- YES
- NO

THE TYPE OF STRUCTURE IS:

- RESIDENTIAL WITH unknown PROPOSED BEDROOMS IN THE COMPLETED STRUCTURE (NOTE **UNKNOWN** IF APPROPRIATE)
- COMMERCIAL (PROVIDE DETAIL OF NUMBERS AND TYPES OF EMPLOYEES/ CUSTOMERS ON ACCOMPANYING PLAN)
- INSTITUTIONAL/GOVERNMENT (PROVIDE DETAIL OF NUMBERS AND TYPES OF EMPLOYEES/USERS ON ACCOMPANYING PLAN)

PROPERTY OWNER(S) Betty Jean Curtis

DAYTIME PHONE \_\_\_\_\_ CELL \_\_\_\_\_ FAX \_\_\_\_\_

MAILING ADDRESS 13471 Triadelphia Mill Rd Clarksville MD 21029  
STREET CITY/TOWN STATE ZIP

APPLICANT Richard Demmitt Highland Development Corp

DAYTIME PHONE 410-365-0414 CELL \_\_\_\_\_ FAX \_\_\_\_\_

MAILING ADDRESS P.O. Box 228 Clarksville MD 21029  
STREET CITY/TOWN STATE ZIP

APPLICANT'S ROLE:  DEVELOPER  BUILDER  BUYER  RELATIVE/FRIEND  REALTOR  CONSULTANT

PROPERTY LOCATION Brighton Mill Phase II LOT NO. 68

PROPERTY ADDRESS Broxcolino Way TOWN/POST OFFICE \_\_\_\_\_

TAX MAP PAGE(S) 34 GRID 2 PARCEL(S) 16 PROPOSED LOT SIZE 1 Ac ±

AS APPLICANT, I UNDERSTAND THE FOLLOWING: THE SYSTEM INSTALLED SUBSEQUENT TO THIS APPLICATION IS ACCEPTABLE ONLY UNTIL PUBLIC SEWERAGE IS AVAILABLE. THIS APPLICATION IS COMPLETE WHEN ALL APPLICABLE FEES AND A SUITABLE SITE PLAN HAVE BEEN RECEIVED. I ACCEPT THE RESPONSIBILITY FOR COMPLIANCE WITH ALL M.O.S.H.A. AND "MISS UTILITY" REQUIREMENTS. APPROVAL IS BASED UPON SATISFACTORY REVIEW OF A PERC CERTIFICATION PLAN.

TEST RESULTS WILL BE MAILED TO APPLICANT. Richard Demmitt  
SIGNATURE OF APPLICANT

HOWARD COUNTY HEALTH DEPARTMENT, BUREAU OF ENVIRONMENTAL HEALTH, WELL AND SEPTIC PROGRAM  
7178 COLUMBIA GATEWAY DRIVE COLUMBIA, MARYLAND 21046 (410) 313-2640 FAX (410) 313-2648  
TDD (410) 313-2323 TOLL FREE 1-877-4MD-DHMH

Lot 8

AP \_\_\_\_\_

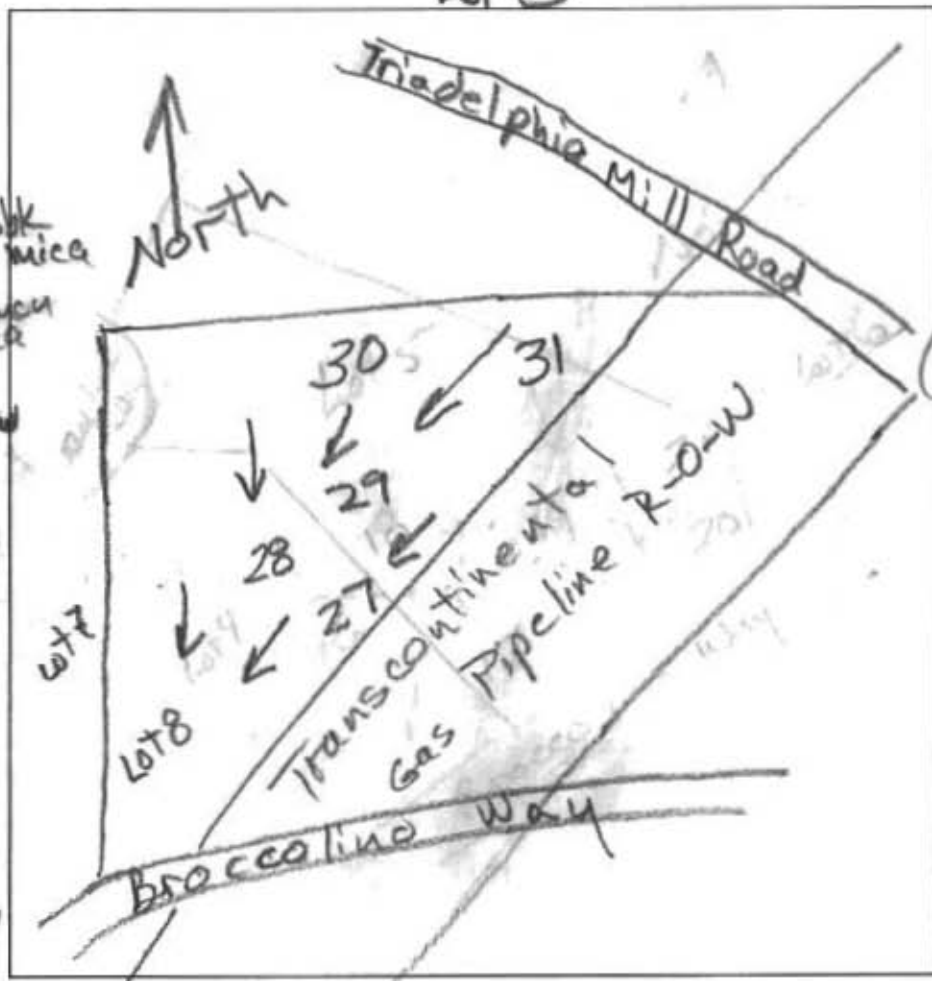

(30)  
0.8' dk brn L 2fsbk  
1.0' brn L 2msbk few mica  
1.0' brn sl 2msbk, common mica  
26' red & yellow ls, many mica wk medium platy  
14'

(31)  
0.5' dk brn L 2fsbk  
1' brn L moderate medium platy  
1.2' yel-brn L 2msbk  
3' red-brn L 8m, dense  
5' red ls wk thin platy md (tan)  
14'

(29)  
0.7' dk brn L 2fsbk  
1.4' brn L 2msbk  
brn sl many mica moderate thin platy  
3.4' red & yellow ls, mica wk, thin platy to medium platy  
12'

(27)  
0.7' dk brn L 2fsbk  
yel-brn L 2msbk  
1.5' red-brn chsl, few mica 8m  
4.8' red & yellow ls, many mica medium platy  
13'

(28)  
0.8' dk brn L 2fsbk  
brn L 2msbk  
1.8' brn L 2fsbk  
3' brn sl 108 8m chert  
4.3' red ls many mica wk medium platy  
12'

DATE	TEST #	DEPTH	START	BREAK 1" DROP	STOP 2" DROP	TIME OF 2ND INCH	P/F/H
1/14/15	30	4' 1/4	1:44	1:46	1:51	5	P
1/14/15	31	5.5' 1/4	1:54	1:59	2:09	10	P
1/14/15	29	12'	Visual		0.8 gpd/hr	15-8'	P
1/14/15	27	5.8' 1/3	2:22	2:24	2:30	6	P
1/14/15	28	6.7' 1/2	2:37	2:40	2:43	3	P

RECEIVED

REMARKS: Overhead elec. wire Triad. Mill Rd to #28, To house #13471  
 SANITARIAN: R. Bricker BACKHOE: Jeff Allen OTHERS: R. DeArmitt  
 TEST HOLES USED IN SDA: \_\_\_\_\_ AVG. PERC TIME: \_\_\_\_\_ SQ. FT/BR: \_\_\_\_\_  
 TRENCH WIDTH: \_\_\_\_\_ INLET DEPTH: \_\_\_\_\_ MAX. BOT DEPTH: \_\_\_\_\_ EFFECTIVE SW: \_\_\_\_\_

\* illustrate util. pole (Remain or Remove) and wire.

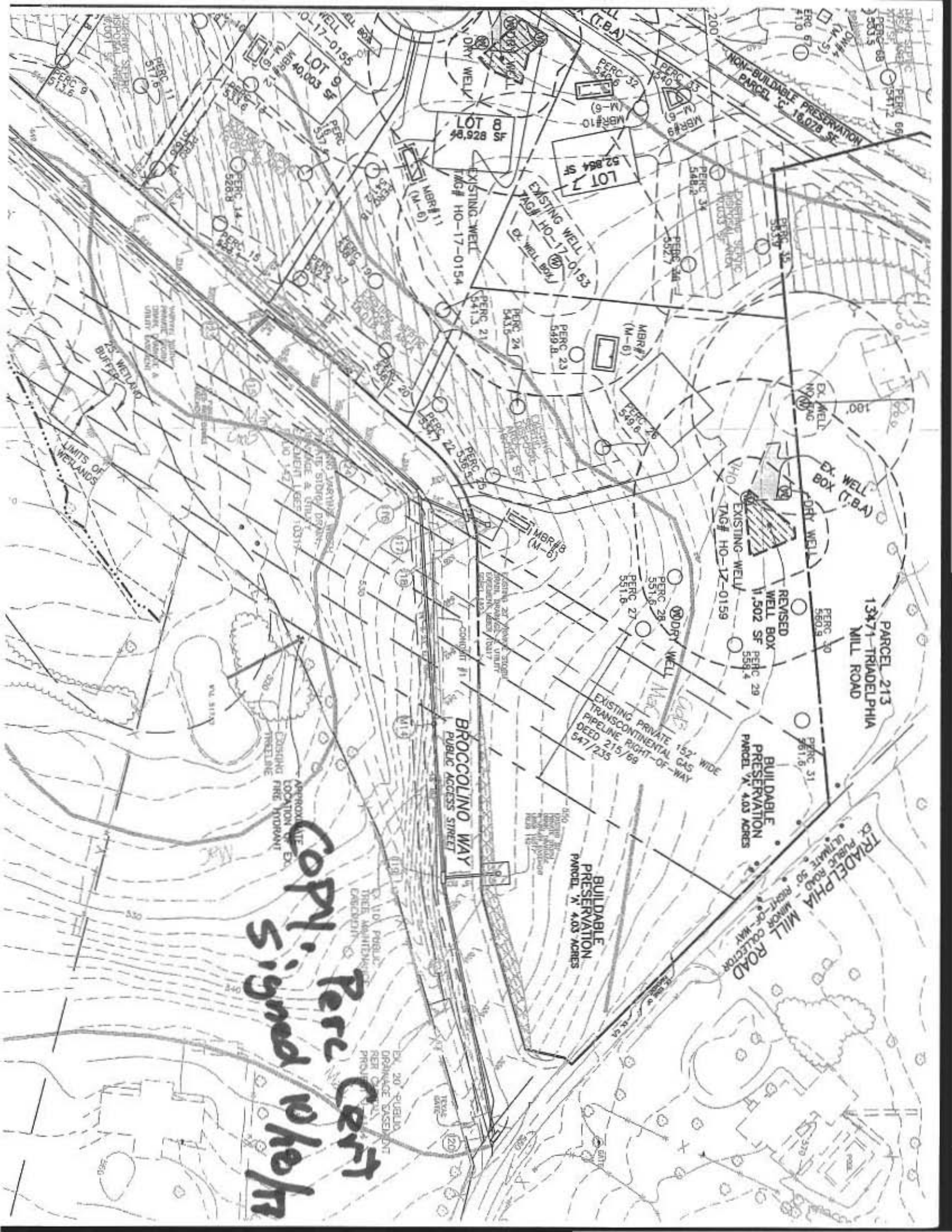

**COPY. Perc Cert Signed w/ohh**

**BROCCOLINO WAY**

**PUBLIC ACCESS STREET**

**PARCEL 213  
13471-TRADELPHIA  
MILL ROAD**

**BULLDABLE PRESERVATION  
PARCEL X, 4.03 ACRES**

**BULLDABLE PRESERVATION  
PARCEL X, 4.03 ACRES**

**TRADELPHIA MILL ROAD  
PUBLIC ROAD 50' RIGHT-OF-WAY  
MINOR COLLECTOR**

**EXISTING PRIVATE 152' WIDE  
PIPELINE RIGHT-OF-WAY  
DEED 215/69  
547/235**

**REVISD WELL BOX  
1,502 SF  
PERC 29  
538.4**

**LOT 7  
52,864 SF  
EXISTING WELL  
TAG# HO-17-0153**

**LOT 8  
52,828 SF  
EXISTING WELL  
TAG# HO-17-0154**

**LOT 9  
40,003 SF  
WELL BOX  
TAG# HO-17-0155**

**EX. WELL BOX (T.B.A.)**

**EX. WELL BOX (T.B.A.)**

**EX. WELL BOX (T.B.A.)**

**EX. WELL BOX (T.B.A.)**

**EX. WELL BOX (T.B.A.)**

**EX. WELL BOX (T.B.A.)**

**EX. WELL BOX (T.B.A.)**

**NON-BUILDABLE PRESERVATION  
PARCEL C, 16,078 SF**

**2X WETLAND BUFFER**

**LIMITS OF WETLANDS**

**APPROXIMATE LOCATION OF EXISTING FIRE HYDRANT**

**EX. 10' PUBLIC TREE MAINTENANCE EASEMENT**

**EX. 20' PUBLIC DRAINAGE EASEMENT PER CHUTE**

**EX. 10' PUBLIC TREE MAINTENANCE EASEMENT**

**EX. 20' PUBLIC DRAINAGE EASEMENT PER CHUTE**

**EX. 10' PUBLIC TREE MAINTENANCE EASEMENT**

**EX. 20' PUBLIC DRAINAGE EASEMENT PER CHUTE**

**EX. 10' PUBLIC TREE MAINTENANCE EASEMENT**

**EX. 20' PUBLIC DRAINAGE EASEMENT PER CHUTE**

**EX. 10' PUBLIC TREE MAINTENANCE EASEMENT**

**EX. 20' PUBLIC DRAINAGE EASEMENT PER CHUTE**

**EX. 10' PUBLIC TREE MAINTENANCE EASEMENT**

**EX. 20' PUBLIC DRAINAGE EASEMENT PER CHUTE**

**EX. 10' PUBLIC TREE MAINTENANCE EASEMENT**

**EX. 20' PUBLIC DRAINAGE EASEMENT PER CHUTE**

**EX. 10' PUBLIC TREE MAINTENANCE EASEMENT**

**EX. 20' PUBLIC DRAINAGE EASEMENT PER CHUTE**

**EX. 10' PUBLIC TREE MAINTENANCE EASEMENT**

**EX. 20' PUBLIC DRAINAGE EASEMENT PER CHUTE**

**EX. 10' PUBLIC TREE MAINTENANCE EASEMENT**

**EX. 20' PUBLIC DRAINAGE EASEMENT PER CHUTE**

**EX. 10' PUBLIC TREE MAINTENANCE EASEMENT**

**EX. 20' PUBLIC DRAINAGE EASEMENT PER CHUTE**

**EX. 10' PUBLIC TREE MAINTENANCE EASEMENT**

**EX. 20' PUBLIC DRAINAGE EASEMENT PER CHUTE**

**EX. 10' PUBLIC TREE MAINTENANCE EASEMENT**

**EX. 20' PUBLIC DRAINAGE EASEMENT PER CHUTE**

**EX. 10' PUBLIC TREE MAINTENANCE EASEMENT**

**EX. 20' PUBLIC DRAINAGE EASEMENT PER CHUTE**

**EX. 10' PUBLIC TREE MAINTENANCE EASEMENT**

**EX. 20' PUBLIC DRAINAGE EASEMENT PER CHUTE**

**EX. 10' PUBLIC TREE MAINTENANCE EASEMENT**

**EX. 20' PUBLIC DRAINAGE EASEMENT PER CHUTE**

**EX. 10' PUBLIC TREE MAINTENANCE EASEMENT**

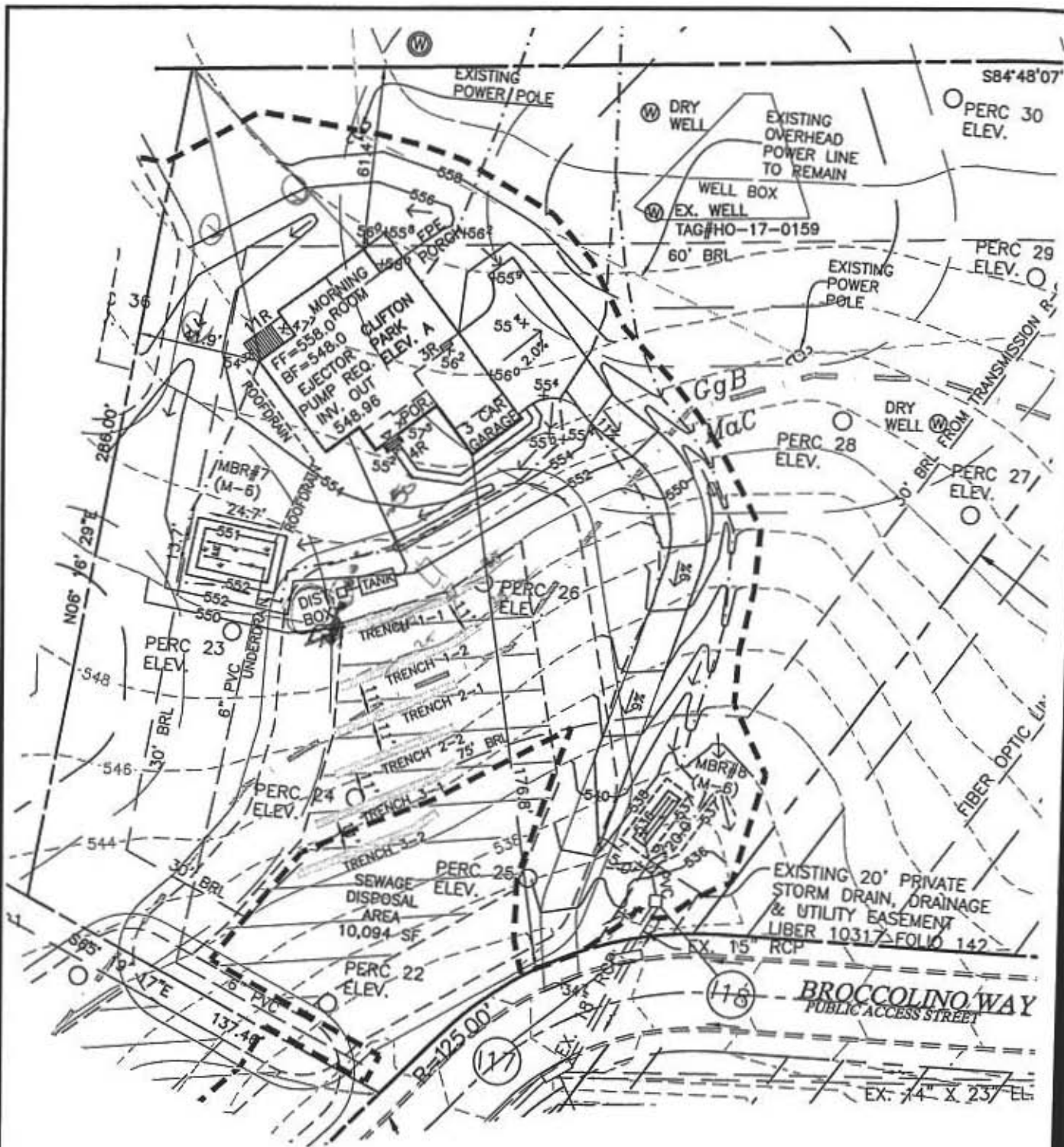

Professional Certification. I hereby certify that these documents were prepared or approved by me, and that I am a duly licensed professional engineer under the laws of the State of Maryland, License No. 45577, Expiration Date: 06-08-2018.



1/15/18

<b>BUILDER:</b> NV HOMES, INC. 9720 PATUXENT WOODS DRIVE SUITE 100 COLUMBIA, MD 21046 410-379-5956		HIGHLAN CLARKSV
---	--	--------------------



SBE  
APP. RATE 1.2

Inlet 3'  
Bottom 6'  
Flow 750 gpd

---

LN REQ 104

COVER ISSUE