

SITE INSPECTION SHEET

OWNER: McCurdy PHONE #: _____
ADDRESS: 6802 Norris Lane CONTRACTOR: _____
WELL TAG #: _____
SUBDIVISION: _____ LOT: _____ COUNTY #: _____
PROPOSAL: site visit to confirm ex tank/well locations/status.

LOCATION DIAGRAM

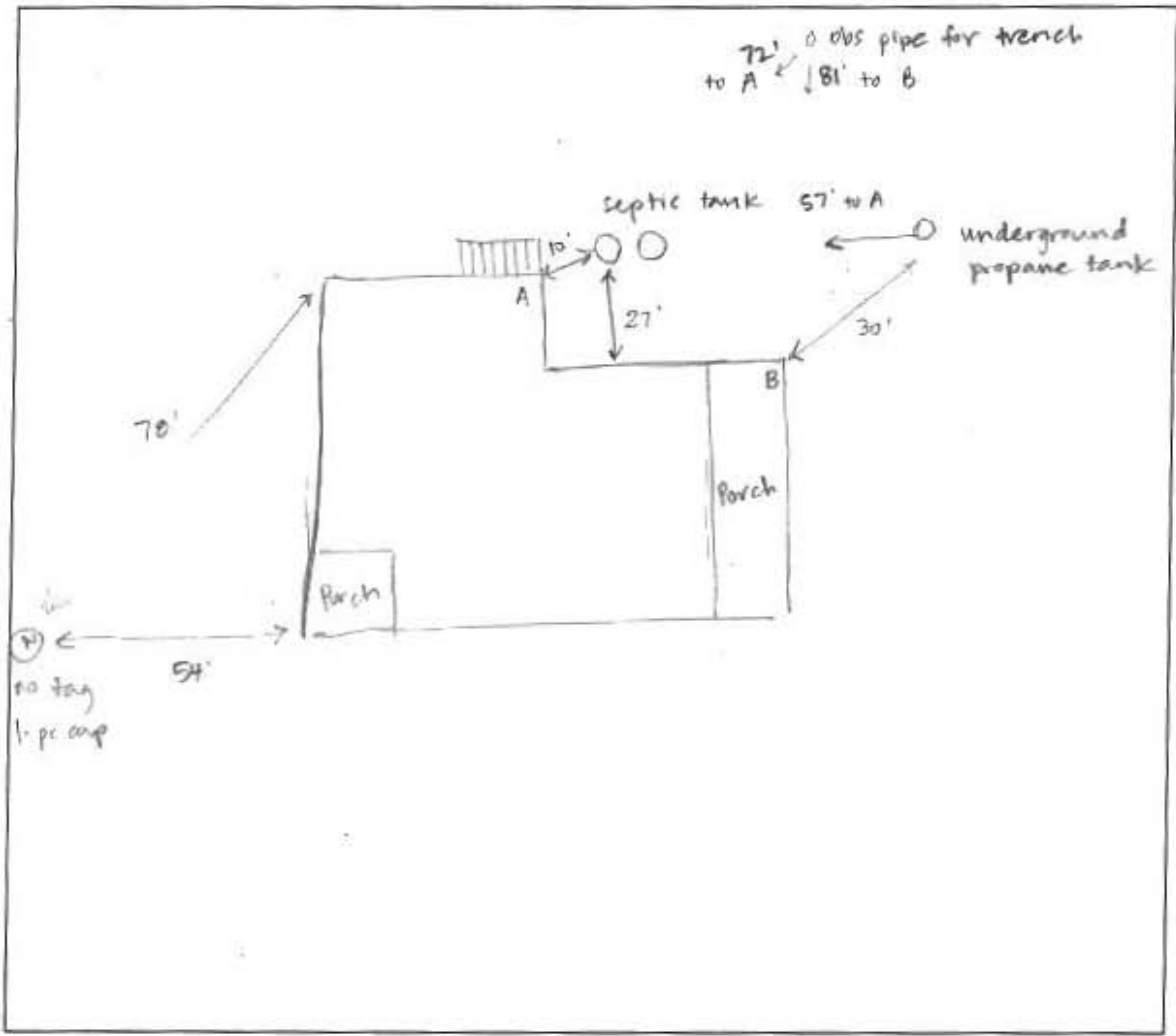

COMMENTS: Met with homeowner Marisa on site. She showed me the well + septic on their property. Barn to be built is clear of septic trenches.

DATE: 4/17/18 INSPECTOR: S. Collins



Building Permit Application

Howard County Maryland
Department of Inspections, Licenses and Permits
3430 Court House Drive
Permits: 410-313-2455
www.howardcountymd.gov

Date Received: _____

Permit No.: B-3003013

Building Address: 6802 NORRIS LANE
 City: FLEXBURG State: MD Zip Code: 21075
 Suite/Apt. #: _____ SOP/WP/BA #: _____
 Census Tract: _____ Subdivision: _____
 Section: _____ Area: _____ Lot: _____
 Tax Map: 0031 Parcel: 0140 Grid: 0012
 Zoning: _____ Map Coordinates: _____ Lot Size: 5.95 AC

Existing Use: S.F.D.
 Proposed Use: S.F.D.
 Estimated Construction Cost: \$ 350,000
 Description of Work: DEMOLITION OF EXISTING ADDITION; CONSTRUCTION OF NEW ADDITION PER PLANS ENCLOSED.
 Occupant or Tenant: 1560 ADDITION; 250 REND.

Was tenant space previously occupied? Yes No
 Contact Name: _____
 Address: _____
 City: _____ State: _____ Zip Code: _____
 Phone: _____ Fax: _____
 Email: _____

Property Owner's Name: MARISA + MICHAEL McARDY
 Address: 1419 BERT ST
 City: BALTO State: MD Zip Code: 21230
 Phone: _____ Fax: _____
 Email: _____

Applicant's Name & Mailing Address, (if other than stated herein)
 Applicant's Name: DAVID MYERS
 Address: 733 W. 40th ST. SUITE 250PS
 City: BALTO State: MD Zip Code: 21211
 Phone: 410 316 9982 Fax: _____
 Email: greenearch@verizon.net

Contractor Company: NEW RENAISSANCE
 Contact Person: JOHN BOLSTER
 Address: 1920 BERT ST.
 City: BALTO State: MD Zip Code: 21230
 License No.: MHC#: 41162
 Phone: 410-625-0006 Fax: _____
 Email: jjbolster@newren.com

Engineer/Architect Company: VINCENT ANNEKE ARCH.
 Responsible Design Prof.: DAVID MYERS
 Address: 733 W. 40th ST. SUITE 250PS
 City: BALTO State: MD Zip Code: 21211
 Phone: 410-316-9982 Fax: _____
 Email: greenearch@verizon.net

Commercial Building Characteristics	Residential Building Characteristics
Height: _____	<input checked="" type="checkbox"/> SF Dwelling <input type="checkbox"/> SF Townhouse
No. of stories: _____	Depth: _____ Width: _____
Gross area, sq. ft./floor: _____	1 st floor: <u>51'-2" x 51'-0"</u>
Area of construction (sq. ft.): _____	2 nd floor: <u>SYNCH</u>
Use group: _____	Basement: <u>SYNCH</u>
Construction type: _____	<input type="checkbox"/> Finished Basement
<input type="checkbox"/> Reinforced Concrete	<input checked="" type="checkbox"/> Unfinished Basement
<input type="checkbox"/> Structural Steel	<input checked="" type="checkbox"/> Crawl Space
<input type="checkbox"/> Masonry	<input type="checkbox"/> Slab on Grade
<input checked="" type="checkbox"/> Wood Frame	No. of Bedrooms: <u>5</u>
<input type="checkbox"/> State Certified Modular	<u>Multi-family Dwelling</u>
	No. of efficiency units: _____
	No. of 1 BR units: _____
	No. of 2 BR units: _____
	No. of 3 BR units: _____
	Other Structure: _____
	Dimensions: _____
<input checked="" type="checkbox"/> Roadside Tree Project Permit	Footings: _____
<input type="checkbox"/> Yes <input type="checkbox"/> No	Roof: _____
Roadside Tree Project Permit # _____	<input type="checkbox"/> State Certified Modular
	<input type="checkbox"/> Manufactured Home

Utilities	
<u>Water Supply</u>	
<input type="checkbox"/> Public	
<input checked="" type="checkbox"/> Private	
<u>Sewage Disposal</u>	
<input type="checkbox"/> Public	
<input checked="" type="checkbox"/> Private	
Electric: <input checked="" type="checkbox"/> Yes <input type="checkbox"/> No	
Gas: <input type="checkbox"/> Yes <input type="checkbox"/> No	
<u>Heating System</u>	
<input type="checkbox"/> Electric <input type="checkbox"/> Oil	
<input type="checkbox"/> Natural Gas <input type="checkbox"/> Propane Gas	
<input type="checkbox"/> Other: _____	
<u>Sprinkler System</u>	
<input type="checkbox"/> Yes <input checked="" type="checkbox"/> No	
Grading Permit Number: _____	
Building Shell Permit Number: _____	

THE UNDERSIGNED HEREBY CERTIFIES AND AGREES AS FOLLOWS: (1) THAT HE/SHE IS AUTHORIZED TO MAKE THIS APPLICATION; (2) THAT THE INFORMATION IS CORRECT; (3) THAT HE/SHE WILL COMPLY WITH ALL REGULATIONS OF HOWARD COUNTY WHICH ARE APPLICABLE THERETO; (4) THAT HE/SHE WILL PERFORM NO WORK ON THE ABOVE REFERENCED PROPERTY NOT SPECIFICALLY DESCRIBED IN THIS APPLICATION; (5) THAT HE/SHE GRANTS COUNTY OFFICIALS THE RIGHT TO ENTER ONTO THIS PROPERTY FOR THE PURPOSE OF INSPECTING THE WORK PERMITTED AND POSTING NOTICES.

Applicant's Signature: David Myers Print Name: DAVID MYERS
 Email Address: greenearch@verizon.net Date: 02/06/13
 Title/Company: VINCENT ANNEKE ARCHITECTS

9/18/13 Alison Spatt

Checks Payable to: DIRECTOR OF FINANCE OF HOWARD COUNTY

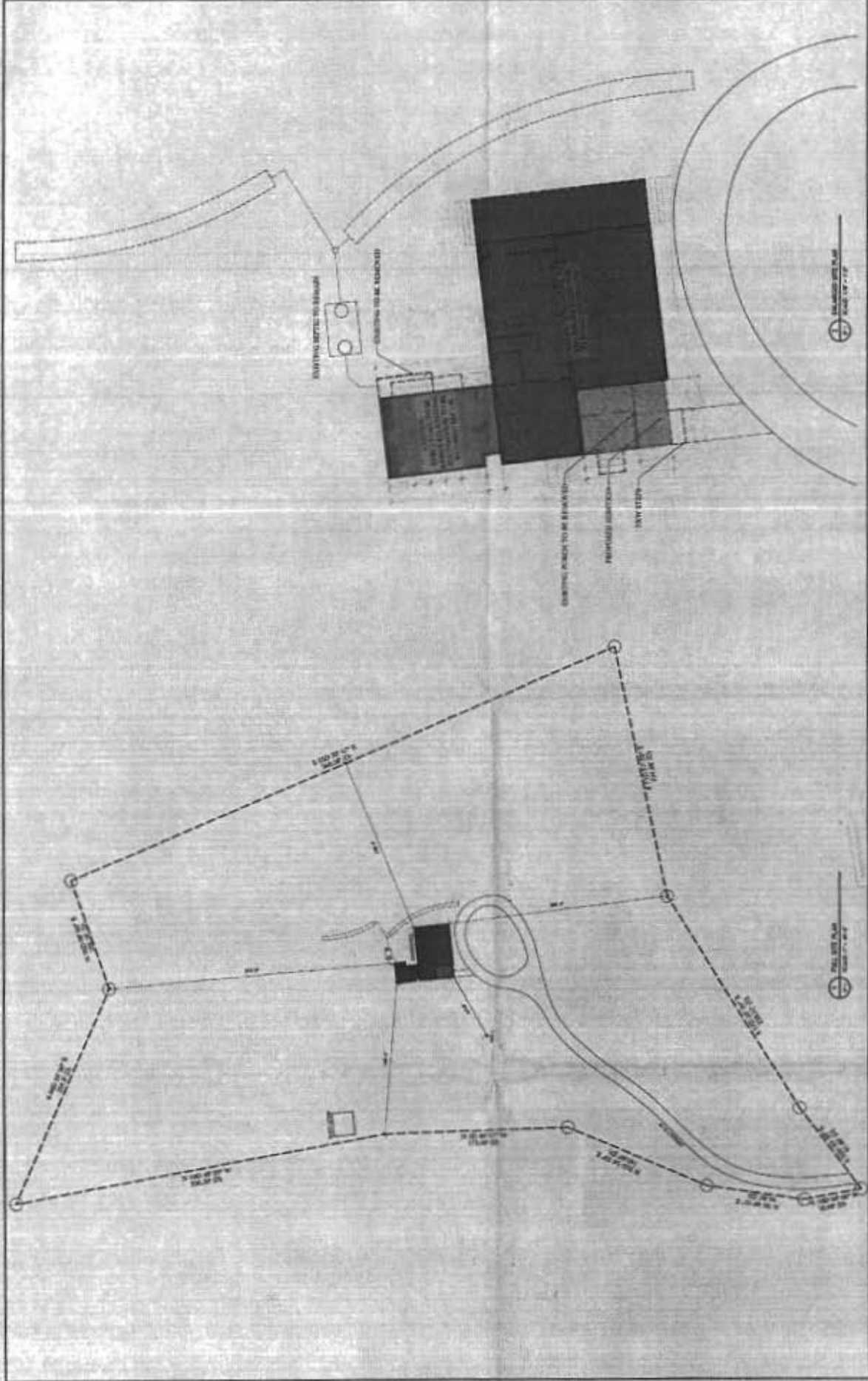

PROJECT NAME McCURDY RESIDENCE 6802 NORRIS LANE ELKRIDGE, MD 21075	ADDRESS 70 WEST 60TH AVENUE SUITE 300 FAIRFACRE HARBORLAND FIELD	DATE 10/15/2014	SHEET NO. 1 OF 1	SCALE 1/8" = 1'-0"	DRAWN BY J. GREENE	CHECKED BY J. GREENE	DATE 10/15/2014	PROJECT NO. 14-001	CLIENT MCM	PROJECT SP-1

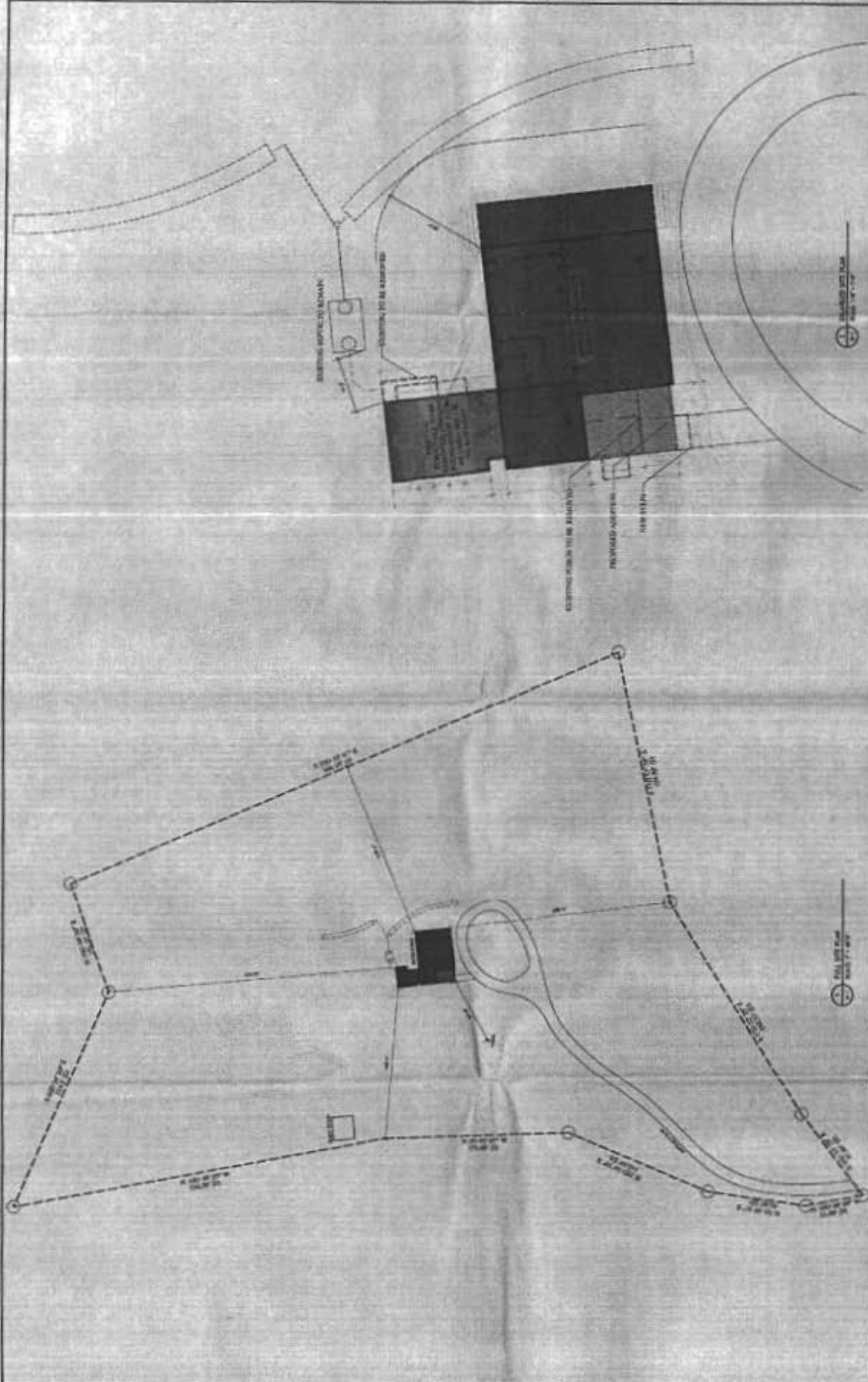

<p>CONTRACTOR: V&V ARCHITECTS 1000 N.</p>	<p>PROJECT NAME: McCURDY RESIDENCE 6802 NORRIS LANE ELK RIDGE, MD 21075</p>	<p>DATE: ...</p>	<p>PROJECT NO.: ...</p>
---	--	---------------------------------------	--

SP-1

SITE PLAN

MARKING SHEETS
 EC101 - EXISTING FIRST AND SECOND FLOOR PLAN
 EC102 - EXISTING THIRD FLOOR AND ROOF PLAN
 A101 - PROPOSED FIRST AND SECOND FLOOR PLAN
 A102 - PROPOSED THIRD FLOOR AND ROOF PLAN
 A103 - PROPOSED CEILING, ACCESSORS AND TYPICAL WALL SECTION

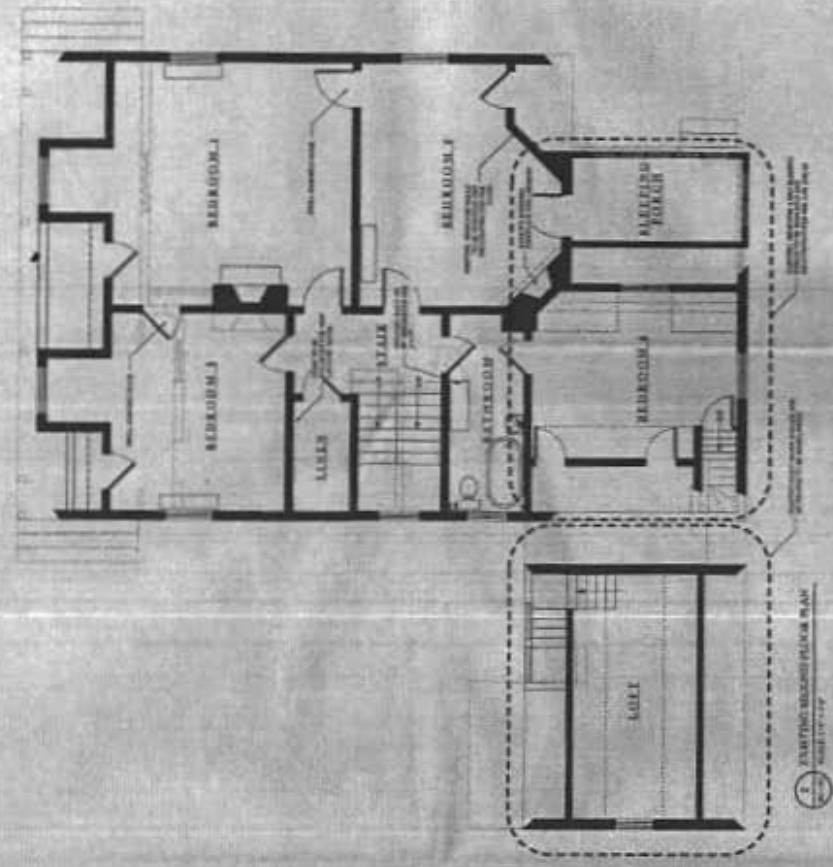
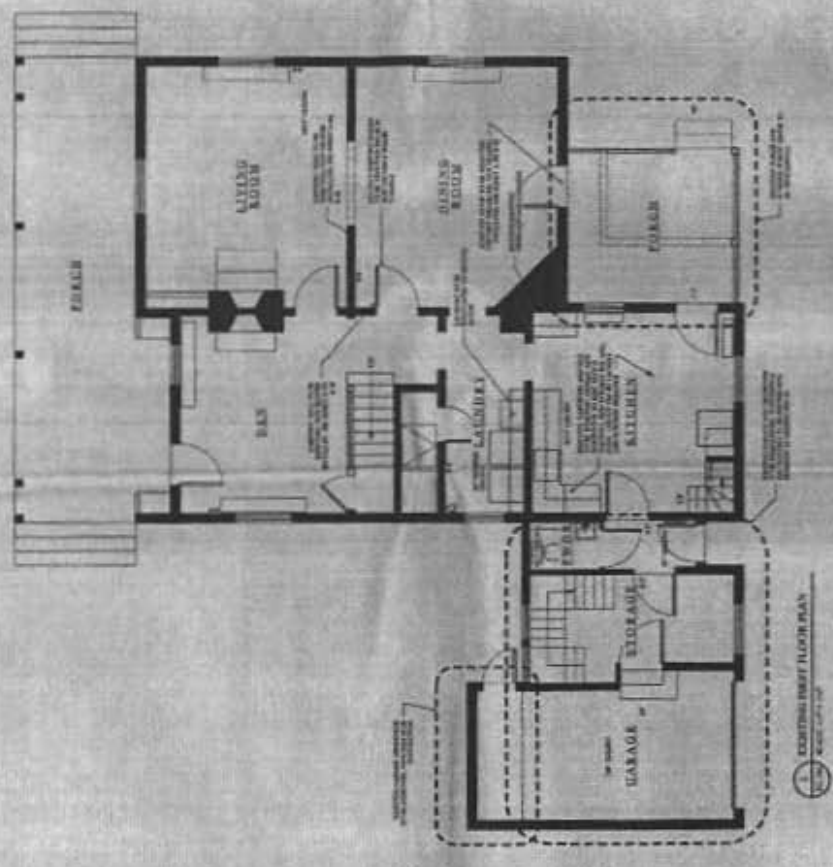

McCURDY RESIDENCE
 6802 NORRIS LANE
 ELKBRIDGE, MD 21075

EXISTING FIRST AND SECOND FLOOR PLANS

EC-101

PROJECT NO. 10119 1000
 DATE 07/11/04
 DRAWING NO. EC-101
 SHEET NO. 1 OF 1
 PROJECT NO. 10119 1000
 DATE 07/11/04
 DRAWING NO. EC-101
 SHEET NO. 1 OF 1

BLINDS/SHUTTERS

ROOM - EXISTING FIRST AND SECOND FLOOR PLAN
 ROOM - EXISTING THIRD FLOOR AND ROOF PLAN
 A - NEW FIRST AND SECOND FLOOR PLAN
 B - NEW THIRD FLOOR AND ROOF PLAN
 C - NEW PORCH PATIO AND TERRACE
 D - NEW PORCH PATIO AND TERRACE WALL SECTION

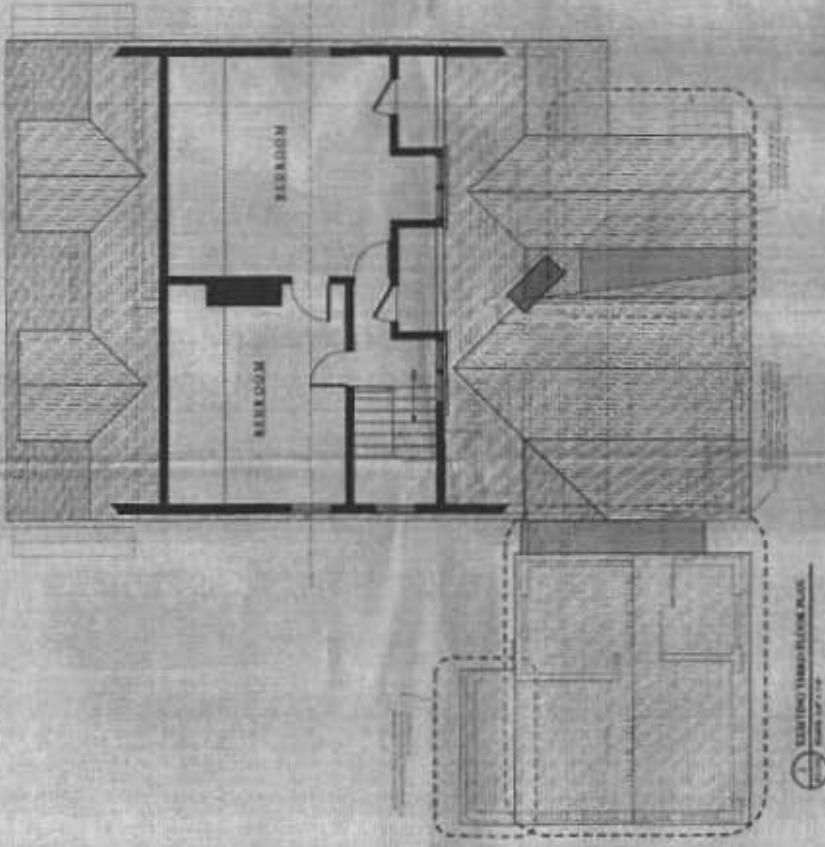
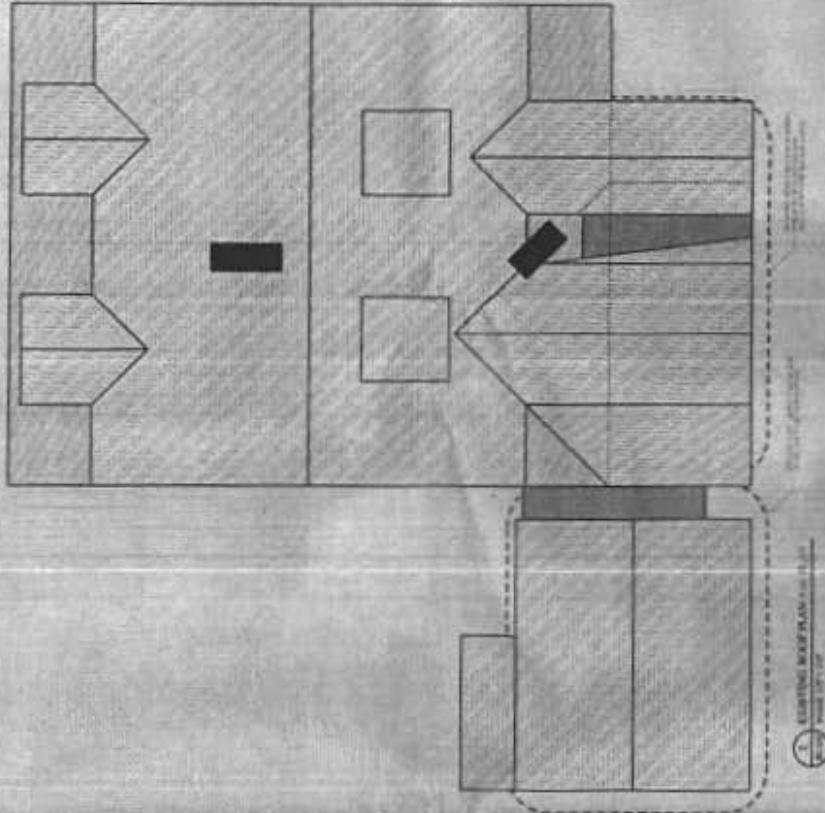

CONTRACTOR
 NEW CONSTRUCTION
 CONTRACTOR'S SIGNATURE
 DATE

PROJECT NAME
McCurdy Residence
 6802 NORRIS LANE
 ELK RIDGE, MD 21075

DESCRIPTION
**EXISTING THIRD FLOOR
 AND ROOF PLANS**

DATE
 SHEET NO. 10 OF 10
 PROJECT NO. EC-102

DRAWING SHEETS
 TECH - EXISTING FIRST AND SECOND FLOOR PLANS
 FOUR - EXISTING THIRD FLOOR AND ROOF PLAN
 AM - PROPOSED FIRST AND SECOND FLOOR PLANS
 ASB - PROPOSED THIRD FLOOR AND ROOF PLAN
 ADM - PROPOSED ELEVATIONS
 ADM - PROPOSED LIVING SECTIONS AND TYPICAL WALL SECTIONS

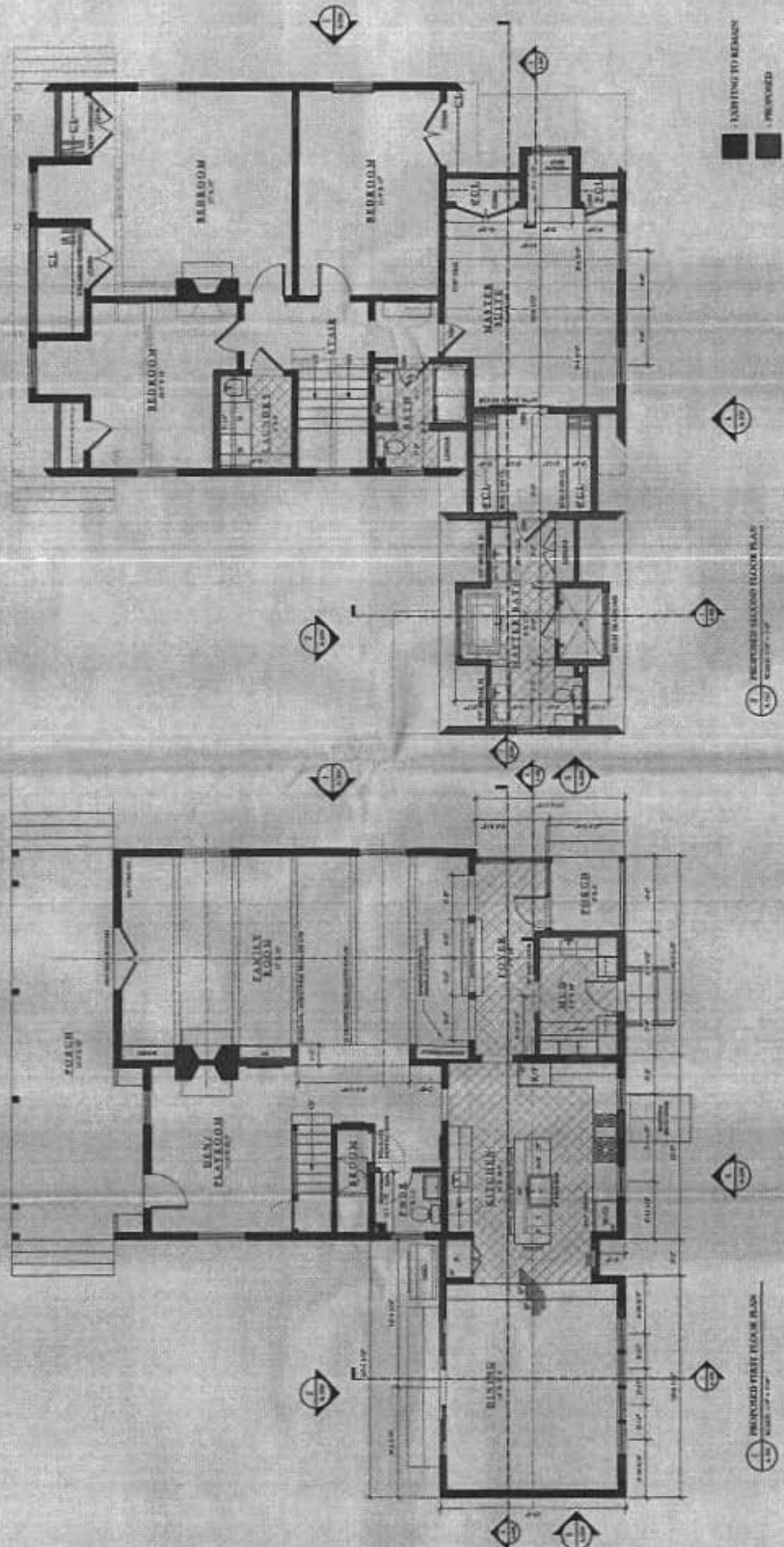

CONTRACTOR NEW BUILDINGS 1000 N. COMPANY, JAMES	PROJECT NAME McCURDY RESIDENCE 6802 NORRIS LANE ELKRIDGE, MD 21075	DRAWING TITLE PROPOSED FIRST AND SECOND FLOOR PLANS	DATE ...	SHEET NO. A-101	PROJECT NO. ...

MARKING SHEET

- EXIST - EXISTING FIRST AND SECOND FLOOR PLAN
- EXIST - EXISTING THIRD FLOOR AND ROOF PLAN
- NEW - PROPOSED FIRST AND SECOND FLOOR PLAN
- NEW - PROPOSED THIRD FLOOR AND ROOF PLAN
- NEW - PROPOSED EXTERIOR
- NEW - PROPOSED CHIMNEY SECTIONS AND TYPICAL WALL SECTIONS

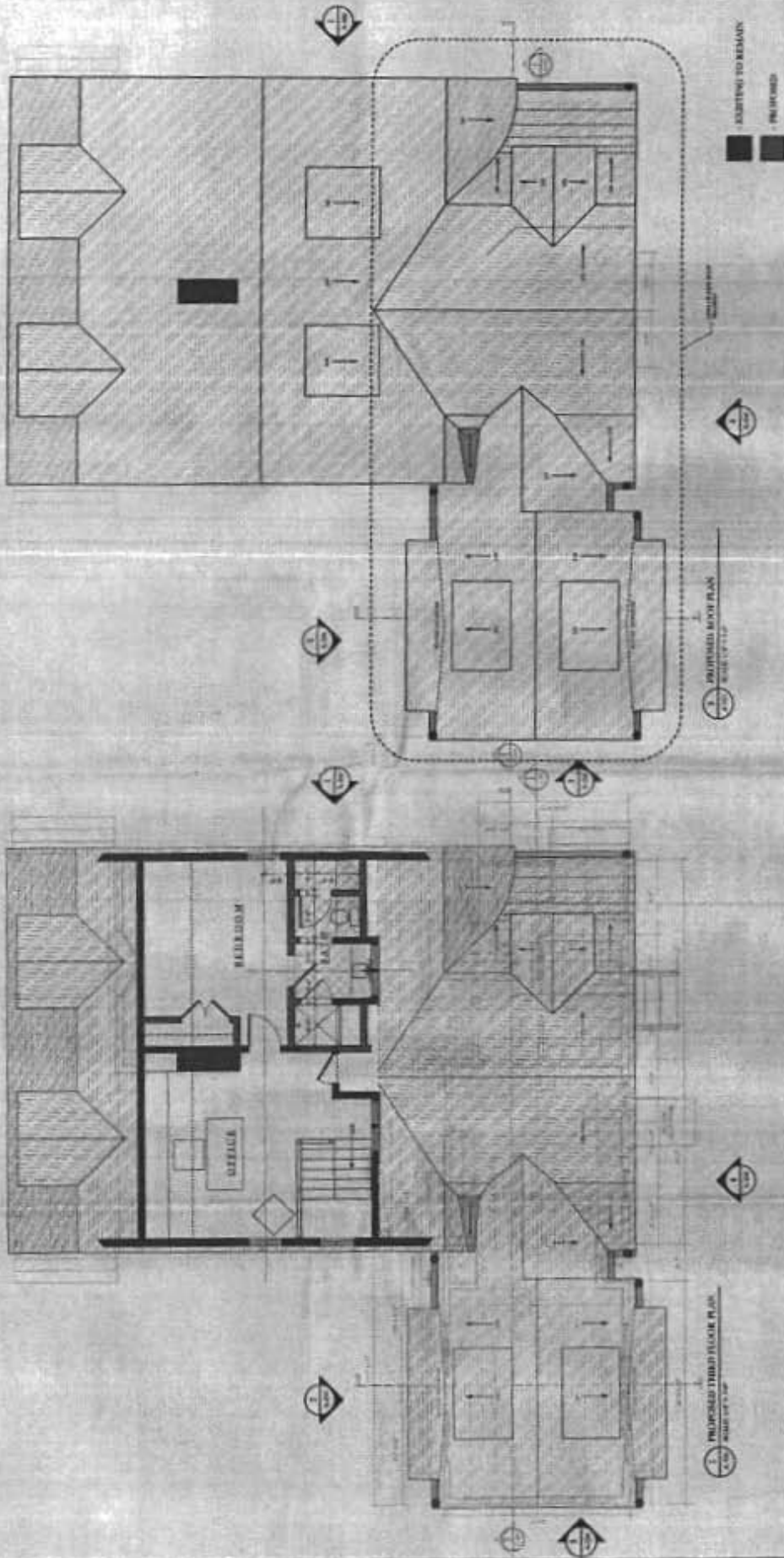

VINCENT GREENE ARCHITECTS
 1000 W. BALTIMORE ST.
 BALTIMORE, MD 21201
 TEL: 410-528-1100
 FAX: 410-528-1101
 WWW.VGARCHITECT.COM

PROJECT NAME
McGURDY RESIDENCE
 6802 NORRIS LANE
 ELK RIDGE, MD 21075

DATE
 08/11/11

SCALE
 1/8" = 1'-0"

PROJECT NO.
 A-102

PROPOSED THIRD FLOOR AND ROOF PLANS

6802 NORRIS LANE
 ELK RIDGE, MD 21075

DATE
 08/11/11

SCALE
 1/8" = 1'-0"

PROJECT NO.
 A-102

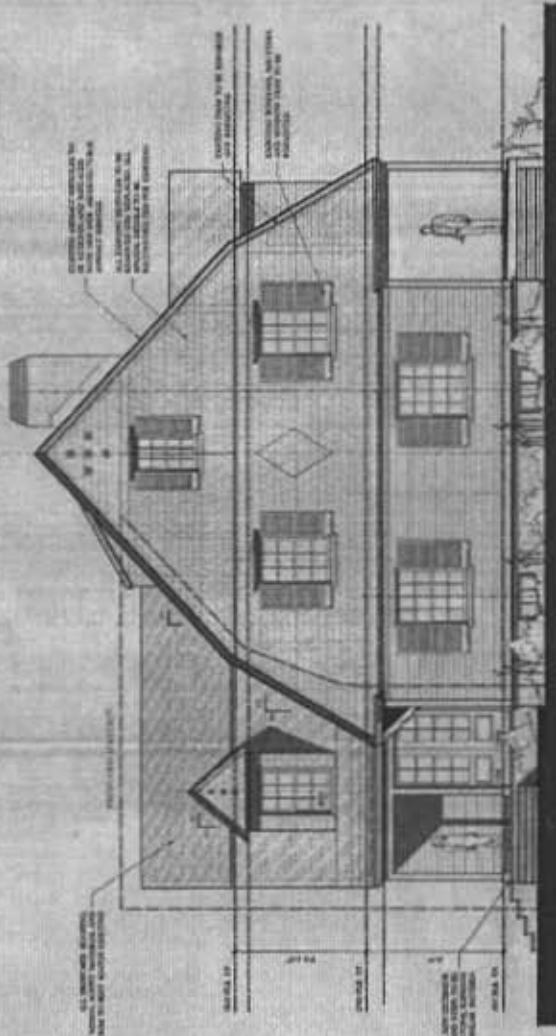

1. PROPOSED FRONT ELEVATION
SCALE: 1/8" = 1'-0"

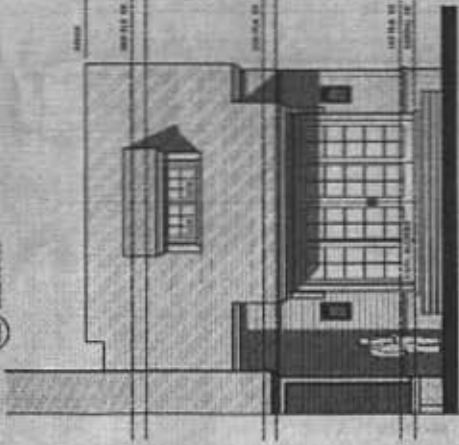

2. PROPOSED SIDE ELEVATION
SCALE: 1/8" = 1'-0"

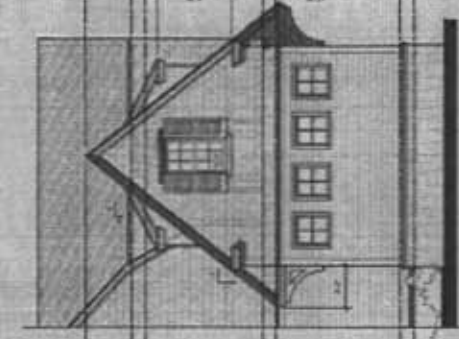

3. PROPOSED REAR ELEVATION
SCALE: 1/8" = 1'-0"

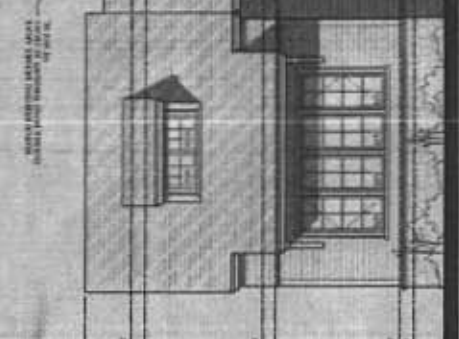

4. PROPOSED SIDE ELEVATION
SCALE: 1/8" = 1'-0"

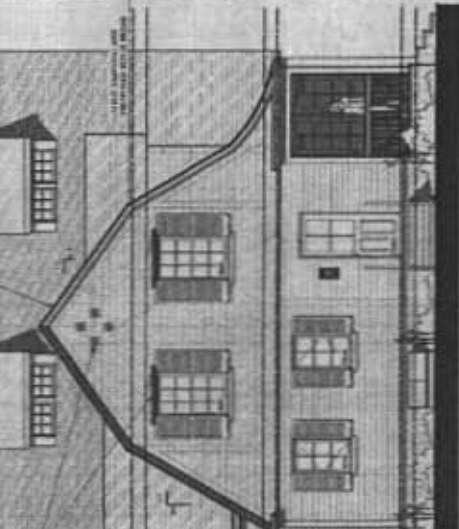

5. PROPOSED REAR ELEVATION
SCALE: 1/8" = 1'-0"

DATE: 01/15/2014
DRAWN BY: [Name]
CHECKED BY: [Name]
PROJECT NAME: [Name]

McCurdy Residence
6802 Norris Lane
Elkridge, MD 21075

PROPOSED ELEVATIONS

A-200