

C1 42033

SEQUENCE NO. (MDE USE ONLY)

STATE OF MARYLAND WELL COMPLETION REPORT

THIS REPORT MUST BE SUBMITTED WITHIN 45 DAYS AFTER WELL IS COMPLETED.

(THIS NUMBER IS TO BE PUNCHED IN COLS. 3-6 ON ALL CARDS)

FILL IN THIS FORM COMPLETELY PLEASE TYPE

COUNTY NUMBER

ST/CO USE ONLY DATE RECEIVED MM DD YY 03 05 16

DATE WELL COMPLETED MM DD YY 04 30 16

Depth of Well 400 9/8/2016 (TO NEAREST FOOT) O.K. [Signature]

PERMIT NO. FROM "PERMIT TO DRILL WELL" HO-15-0217

OWNER Land Design + Development WELL SITE ADDRESS Morgan Station Rd TOWN WOODBINE SUBDIVISION Fairlane Farm SECTION LOT 18

WELL LOG Not required for driven wells

STATE THE KIND OF FORMATIONS PENETRATED, THEIR COLOR, DEPTH, THICKNESS AND IF WATER BEARING

Table with columns: DESCRIPTION (Use additional sheets if needed), FEET (FROM, TO), check if water bearing. Rows include Soil, Red Clay, Brown Shale, Soft Gray Rock, Gray Rock.

GROUTING RECORD

WELL HAS BEEN GROUTED (Circle Appropriate Box) Y N TYPE OF GROUTING MATERIAL (Circle one) CEMENT CM BENTONITE CLAY BC NO. OF BAGS 22 NO. OF POUNDS 2008 GALLONS OF WATER 132 DEPTH OF GROUT SEAL (to nearest foot) from 0 ft. to 55 ft.

CASING RECORD

MAIN CASING TYPE PL Nominal diameter top (main) casing (nearest inch) 6 Total depth of main casing (nearest foot) 55

OTHER CASING (if used) diameter inch depth (feet) from to

SCREEN RECORD

screen type or open hole (insert appropriate code below) ST BR HO PL OT

C 3

PUMPING TEST

HOURS PUMPED (nearest hour) 3 PUMPING RATE (gal. per min.) 12.0 METHOD USED TO MEASURE PUMPING RATE Submersible WATER LEVEL (distance from land surface) BEFORE PUMPING 42 ft. WHEN PUMPING 95 ft. TYPE OF PUMP USED (for test) S submersible

PUMP INSTALLED

DRILLER INSTALLED PUMP (CIRCLE) (YES or NO) YES NO IF DRILLER INSTALLS PUMP, THIS SECTION MUST BE COMPLETED FOR ALL WELLS. TYPE OF PUMP INSTALLED PLACE (A,C,J,P,R,S,T,O) IN BOX 29 CAPACITY: GALLONS PER MINUTE (to nearest gallon) 31 35 PUMP HORSE POWER 37 41 PUMP COLUMN LENGTH (nearest ft.) 43 47

NUMBER OF UNSUCCESSFUL WELLS: 0

WELL HYDROFRACTURED yes Y no N

- A A WELL WAS ABANDONED AND SEALED WHEN THIS WELL WAS COMPLETED
E ELECTRIC LOG OBTAINED
P TEST WELL CONVERTED TO PRODUCTION WELL

I HEREBY CERTIFY THAT THIS WELL HAS BEEN CONSTRUCTED IN ACCORDANCE WITH COMAR 26.04.04 "WELL CONSTRUCTION" AND IN CONFORMANCE WITH ALL CONDITIONS STATED IN THE ABOVE CAPTIONED PERMIT...

DRILLERS LIC. NO. MWD 355 DRILLERS SIGNATURE (MUST MATCH SIGNATURE ON APPLICATION) LIC. NO. 4wb 920

SITE SUPERVISOR (sign. of driller or journeyman responsible for sitework if different from permittee)

C 2 DEPTH (nearest ft.) 55 400

SLOT SIZE 1 2 3 DIAMETER OF SCREEN (NEAREST INCH) 56 60

GRAVEL PACK IF WELL DRILLED WAS FLOWING WELL INSERT F IN BOX 68

MDE USE ONLY (NOT TO BE FILLED IN BY DRILLER) T (E.F.O.S.) W Q

TELESCOPE CASING LOG INDICATOR OTHER DATA

CASING HEIGHT (circle appropriate box and enter casing height) + above - below LAND SURFACE 1 (nearest foot)

LATITUDE 39.34185 LONGITUDE 77.04559 (DEFAULT COORD. WGS 84)

Pursuant to §10-624 of the State Govt. Article of the Maryland Code personal info. requested on this form is used in processing this form pursuant to COMAR 26.04.04. Failure to provide the info. may result in this form not being processed.

<b>B 1</b>	<b>38593</b>	SEQUENCE NO. (MDE USE ONLY)	STATE OF MARYLAND <b>APPLICATION FOR PERMIT TO DRILL WELL</b> 557434-0 please type	STATE PERMIT NUMBER <b>H0-15-0217</b> fill in this form completely
------------	--------------	--------------------------------	--	--

**OWNER INFORMATION**

Date Received (APA) 10-30-15  
8 MM DD YY 13

LAND DESIGN & DEVELOPMENT  
15 Last Name Owner First Name 34

5300 HALL DR., SUITE 102  
36 Street or RFD 55

ELICOT CITY MD 21043  
57 Town 70 State 72 Zip 76

**LOCATION OF WELL**

HOWARD  
8 COUNTY 21

FAIRLANE FARM - Fairlane Dr.  
23 SUBDIVISION 42

SECTION 44 46 LOT 18 48 50

WOODBINE  
52 NEAREST TOWN 71

**DRILLER INFORMATION**

MICHAEL BARLOW M W D 355  
Driller's Name 76 License No. 81

BARLOW WELL DRILLING  
Firm Name

577 UNDERWOODS LANE 21014  
Address

[Signature] 10/19/14  
Signature Date

**SOURCES OF DRILLING WATER**

1. WELL

2. \_\_\_\_\_

3. \_\_\_\_\_

MORGAN STATION ROAD  
11 STREET ADDRESS 30

ON WHICH SIDE OF ROAD (CIRCLE APPROPRIATE BOX)

NORTH  
 WEST  
 EAST  
 SOUTH

34 1000 37  
DISTANCE FROM ROAD FT

ENTER FT OR MI 38 39

TAX MAP: 8 BLK: 2 PARCEL 8

**WELL INFORMATION**

APPROX. PUMPING RATE (GAL. PER MIN.) 5  
1 2

AVERAGE DAILY QUANTITY NEEDED (GAL. PER DAY) 750  
14 20

**USE FOR WATER (CIRCLE APPROPRIATE BOX)**

DOMESTIC POTABLE SUPPLY & RESIDENTIAL IRRIGATION

FARMING (LIVESTOCK WATERING & AGRICULTURAL IRRIGATION)

22  INDUSTRIAL, COMMERCIAL, DEWATERING

PUBLIC WATER SUPPLY WELL

TEST, OBSERVATION, MONITORING

OPEN LOOP GEOTHERMAL

CLOSED LOOP GEOTHERMAL

**NOT TO BE FILLED IN BY DRILLER HEALTH DEPARTMENT APPROVAL**

Howard (13) A523269  
COUNTY NAME COUNTY NO.

STATE SIGNATURE \_\_\_\_\_ INSERT S →

DATE ISSUED 3/4/2016 Brian Baker 3/4/2017  
43 MM DD YY 45 CO SIGNATURE EXP. DATE

APPROXIMATE DEPTH OF WELL 300 FEET  
24 28

APPROXIMATE DIAMETER OF WELL 6 INCH  
NEAREST

**METHOD OF DRILLING (circle one)**

BORED (or Augered) JETTED Jetted & DRIVEN

30 AIR-ROTary AIR-PERcussion ROTARY (Hydraulic Rotary)

37 CABLE REVerse-ROTary DRive-POINT

other \_\_\_\_\_

**REPLACEMENT OR DEEPEMED WELLS (CIRCLE APPROPRIATE BOX)**

THIS WELL WILL NOT REPLACE AN EXISTING WELL

THIS WELL WILL REPLACE A WELL THAT WILL BE ABANDONED AND SEALED

39  THIS WELL WILL REPLACE A WELL THAT WILL BE USED AS A STANDBY-CONTACT LOCAL APPROVING AUTHORITY FOR POLICY ON STANDBY WELLS

THIS WELL WILL DEEPEM AN EXISTING WELL

PERMIT NUMBER OF WELL TO BE REPLACED OR DEEPEMED (IF AVAILABLE) 41 \_\_\_\_\_ 52

**Not to be filled in by driller (MDE OR COUNTY USE ONLY)**

APPROP. PERMIT NUMBER H0 2015G001 (04)  
T.B.D.

PERMIT No. H0-15-0217  
70 71 72 73 74 75 76 77 78 79

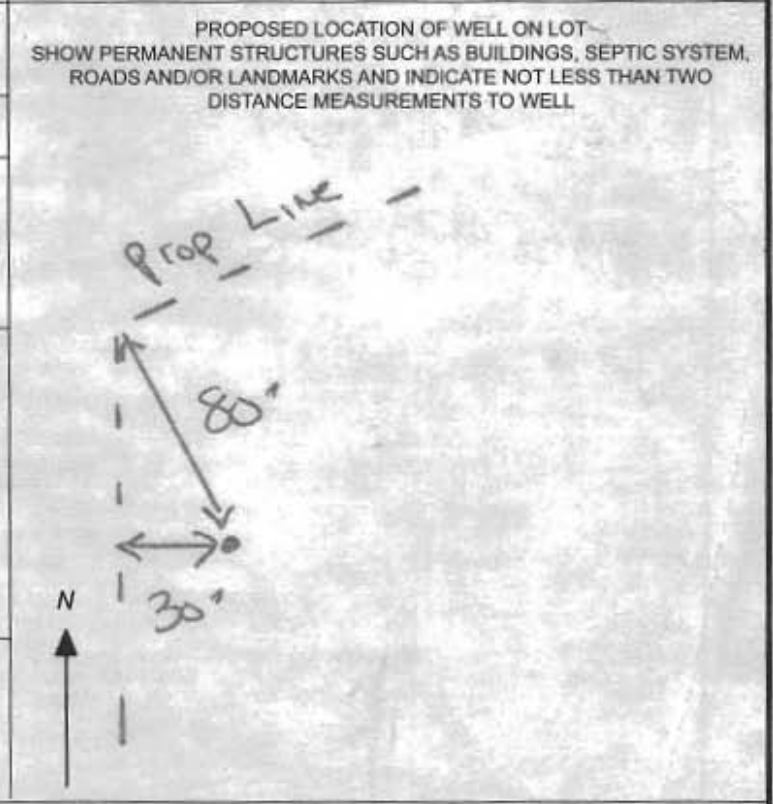

**SPECIAL CONDITIONS** Intended to Be Converted to Potable Well

NOTE: APPROVING AUTHORITIES SHOULD USE CARE WITH SPECIAL CONDITIONS



**HOWARD COUNTY HEALTH DEPARTMENT  
BUREAU OF ENVIRONMENTAL HEALTH  
WELL & SEPTIC PROGRAM  
TEL: (410)313-1771 FAX: (410)313-2648**

**Information Form for the Installation of the Well Pump, Pitless Adapter, and Supply Piping**

**NOTE: The installer is responsible for requesting an inspection prior to 9 am on the day of the desired inspection. No work is to be covered until approved by the Health Department. All installations must comply with the National Standard Plumbing Code (NSPC, as amended locally) and COMAR 26.04.04 (MD Well Construction Regulations). Submission of a complete form is required prior to Use and Occupancy approval.**

Company Name: Robert L. Feezer Co. Telephone #: 410-781-4655  
Address: 6321 Barnett Avenue  
Sykesville, MD 21784

(Must circle one) Licensed Plumber      Licensed Well Driller      Licensed Well Pump Installer  
License # and name of individual responsible for the field installation:  
Name (Print): Russel C. George License# PI0148

**\*A licensed individual must perform the actual installation. Apprentices must be under the supervision of a licensed journeyman or master plumber, pump installer or well driller. Licensed may be subjected to field verification. Unlicensed individuals may be reported to the appropriate licensing agency.**

Name of Property Owner: NV Homes Telephone #: 410-379-5956  
Subdivision: Fairlane Farm Lot #: 18 Well Tag #: HO - 15 - 0217 ✓  
Site Address: 1023 Fairlane Road  
Woodbine, MD 21797

**Submersible Pump Data**

Make: Franklin  
Model #: 5FR1S4-2W230  
Pump Capacity 7 GPM  
Well Yield: 12.00 GPM

**Pitless Adapter**

Make: Boshart  
Model#: P-100-SS  
Depth: 42" (36" min)  
NSF/WSC approved: Yes

**Well Cap and Electric Conduit**

Two piece watertight cap: Yes  
Screened, vented well cap: Yes  
Cap secured to casing: Yes  
Conduit min 18" B.G.: Yes  
Conduit secured to well cap: Yes

Depth of well encountered at time of pump installation: 400 (feet)  
If pump capacity exceeds well yield, a low water cut off switch is required by NSPC 1990 Section 17.8.4  
Torque arrestors, Cable guards, or other acceptable method used—Must circle one

Safety rope, if used, attached to brass rope adapter or other acceptable method inside of well casing N/A

**Piping to house**

Type: Poly  
PSI: 200 (160 psi min)  
Depth of supply line: 42" (36" min)

**House Connection**

PVC sleeve to undisturbed soil at wall penetration: Yes  
Length of sleeve(5' minimum from foundation): 10'  
Sleeve sealed properly: Yes

**The water supply line is required to be at least ten feet from the septic tank, pump chamber, sewage piping, distribution box, drainfields, and sewage reserve area. If this cannot be accomplished, contact this office for approval prior to installation.**

Russell C. George      January 11, 2018  
Signature of company representative responsible for installation      date

**For Health Department Use Only – Not to be completed by Installer**

Date Insp. Requested: 3/14/18 Date Insp. Approved: 3/14/18 Inspector: KW  
Inspection Data: Pitless adapter watertight & water supply line at least 36" below grade ✓  
Two piece cap installed and attached to casing securely ✓  
Elec. conduit extends at least 18" below grade/attached to cap properly ✓  
Safety rope not outside of well cap/casing ✓  
Correct well tag attached properly and casing 8" above finished grade ✓  
Water supply line sleeved adequately at house connection ✓  
Adequate grout observed below pitless adapter ✓

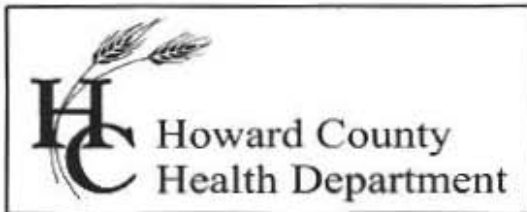

## Bureau of Environmental Health

8930 Stanford Blvd., Columbia, MD 21045  
Main: 410-313-2640 | Fax: 410-313-2648  
TDD 410-313-2323 | Toll Free 1-866-313-6300  
[www.hchealth.org](http://www.hchealth.org)  
Facebook: [www.facebook.com/hocohealth](https://www.facebook.com/hocohealth)  
Twitter: HowardCoHealthDep

Maura J. Rossman, M.D., Health Officer

---

### INTERIM CERTIFICATE OF POTABILITY

Expiration Date – OCTOBER 24, 2018

April 24, 2018

Homeowner  
1023 Fairlane Road  
Woodbine, MD 21797

**RE: Fairlane Farms, Lot 18**  
**1023 Fairlane Road**  
**Building Permit: B18000055**  
**Well Permit: HO-15-0217**

Dear Homeowner:

This is to advise you that the septic system installation and water well construction for the above referenced property have been inspected and approved. Final approval of the septic system was granted on **3/14/2018**. Final approval of the well line connection to the dwelling was granted on **3/14/2018**. The well construction was completed on **4/30/2016**. Water samples were collected on **4/20/2018**.

The water sample results indicate that the water samples submitted for testing were free of coliform and fecal coliform bacteria at the time of sampling and are bacteriologically safe for drinking. This certifies that the initial sampling requirements of COMAR 26.04.04 "Well Regulations" have been met for the water supply system installed under well permit HO-15-0217. Although the submitted sample results are in compliance with COMAR standards, the Health Department does not guarantee water supplies.

This Interim Certificate of Potability will expire **six months** from the date of issuance. Submission of a second bacteriological test indicating the water is free of coliform and fecal coliform bacteria is required prior to the expiration date, after which time a Final Certificate of Potability will be issued. **Failure to submit an additional sample and obtain a Final Certificate of Potability will result in a Notice of Violation and is punishable as a misdemeanor under the Annotated Code of Maryland, Environment Article, 9-1311, subject to a fine of up to \$500 or imprisonment not to exceed three months.**

Please contact (410) 313-1773 to schedule a final water sample appointment or contact a Maryland certified water laboratory to schedule a water sample. A list of laboratories certified by the state of Maryland may be found at the following website:  
<http://www.mde.state.md.us/assets/document/WSP-Labs-2010apr16.pdf>

In closing, please refer to our "[Homeowner Fact Sheet](#)" which illustrates a better understanding for your onsite sewage disposal system. You will also find a link to Maryland Department of the Environments website which describes in further detail operation and maintenance of your septic system.

Approving Authority,

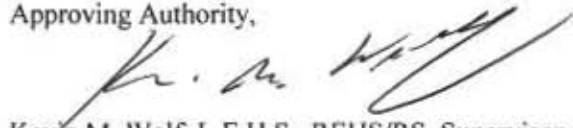

Kevin M. Wolf, L.E.H.S., REHS/RS, Supervisor  
Groundwater Management Section  
Well & Septic Program

cc: Howard County Dept. of Inspections, Licenses, and Permits  
Community Hygiene Program  
File

# FOUNTAIN VALLEY ANALYTICAL LABORATORY, INC.

1413 Old Taneytown Rd. Westminster, MD (410) 848-1014 (410) 876-4554 FAX (410) 848-0298

## REPORT OF ANALYSIS

Laboratory ID #: 121268 Account #: 1920  
Reference: Fairlane Farms Lot 18 Company: Robert L Feezer Co- New Homes  
Location: 1023 Fairlane Road Requested By: Rick Cross  
Woodbine, MD 21797 Source: Well Water  
Date/ Time Collected: 4/20/2018 1050 Site: Pressure Tank ✓  
Date/Time Rec'd: 4/20/2018 1350 Treatment: Prior to Softener/Neutralizer ✓  
Chlorine ppm: Free: ND Total: ND pH: 6.7  
Collected By: G. Lana 3799GL Well #: HO-15-0217

PARAMETERS	RESULTS	UNITS	REFERENCE	METHOD	DATE/TIME/ANALYST
Bacteria, Coliform, Total, MPN	<1.0	MPN/ 100 ml	<1.0	SM20 9223	4/21/2018 / 0900 / BCD
Bacteria, E. coli, MPN	<1.0	MPN/ 100 ml	<1.0	SM20 9223	4/21/2018 / 0900 / BCD
Nitrate	1.83	mg/L	10	601	4/20/2018 / 1545 / CRS
Turbidity	0.79	NTU	<10	SM20 2130B	4/20/2018 / 1630 / CRS
Sand	NS	mg/L	5	Visual/Gravimetric	4/20/2018 / 1630 / CRS

### NOTES

- 1 mg/L = milligrams per liter (also, parts per million)
- 2 MPN/ 100 ml = Most Probable Number [of viable bacteria] per 100 ml of sample.
- 3 NS = None Seen (NS indicates less than 5 mg/L)
- 4 NTU = Nephelometric Turbidity Units
- 5 Results less than or within the reference range are considered satisfactory and within potable water limits at the time of sampling.
- 6 ND:None Detected
- 7 Visual well check: Sealed, vented cap
- 8 pH & Chlorine level tested on site

Reason for Test : Use & Occupancy  
Building Permit # : B18000055

Date Reported: 4/23/2018





**WELL EXHIBIT  
FAIRLANE FARM**

PREVIOUSLY KNOWN AS SCHULTE PROPERTY  
**LOT 18**

LOTS 1 THRU 44, BUILDABLE PRESERVATION PARCEL 'A'  
AND NON BUILDABLE PRESERVATION PARCEL 'B' THRU 'H'  
TAX MAP #8 PARCELS: 8 & 17 GRIDS: 2 AND 3

FOURTH ELECTION DISTRICT HOWARD COUNTY, MARYLAND

SCALE: 1" = 100' DATE: October 13, 2015

**FISHER, COLLINS & CARTER, INC.**  
CIVIL ENGINEERING CONSULTANTS & LAND SURVEYORS

CENTENNIAL SQUARE OFFICE PARK - 10272 BALTIMORE NATIONAL PIKE  
ELLCOTT CITY, MARYLAND 21042  
(410) 461 - 2855

XIMATE  
LOCATION  
ABANDONED