



Building Permit Application

Howard County Maryland
 Department of Inspections, Licenses and Permits
 3430 Court House Drive
 Permits: 410-313-2455
www.howardcountymd.gov

Date Received: _____

Permit No.: _____

Building Address: 6500 Paper Place
 City: Highland State: MD Zip Code: 20777
 Suite/Apt. #: _____ SDP/WP/BA #: _____
 Census Tract: _____ Subdivision: Green Fields
 Section: 1 Area: 2 Lot: 20
 Tax Map: 34 Parcel: 400 Grid: 23
 Zoning: _____ Map Coordinates: _____ Lot Size: 3 Acres

Property Owner's Name: Sharon & Robert Cantor
 Address: 6500 Paper Pl
 City: Highland State: MD Zip Code: 20777
 Phone: 410-961-1004 Fax: _____
 Email: _____

Applicant's Name & Mailing Address, (if other than stated herein)
 Applicant's Name: Michelle Clancy
 Address: PO Box 310
 City: Perry Hall State: MD Zip Code: 21288
 Phone: 410-600-7514 Fax: _____
 Email: Michelle@AppliedAndApproved.com

Contractor Company: McWhorter Construction
 Contact Person: Ryan McWhorter
 Address: 6851 Redbury Rd
 City: Clarksville State: MD Zip Code: 21024
 License No.: 91659
 Phone: 410-984-5813 Fax: _____
 Email: _____

Engineer/Architect Company: _____
 Responsible Design Prof.: _____
 Address: CONTRACTOR
 City: _____ State: _____ Zip Code: _____
 Phone: _____ Fax: _____
 Email: _____

Existing Use: SFD
 Proposed Use: SFD w/ Porch + DECK
 Estimated Construction Cost: \$ 21,000
 Description of Work: Const 16x16 open porch and A 16x7 open DECK
 Occupant/Tenant Name: _____
 Was tenant space previously occupied? Yes No
 Contact Name: _____
 Address: owner
 City: _____ State: _____ Zip Code: _____
 Phone: _____ Fax: _____
 Email: _____

Commercial Building Characteristics	Residential Building Characteristics
Height:	<input checked="" type="checkbox"/> SF Dwelling <input type="checkbox"/> SF Townhouse
No. of stories:	<u>Depth</u> <u>Width</u>
Gross area, sq. ft./floor:	1 st floor:
	2 nd floor:
Area of construction (sq. ft.):	Basement:
	<input type="checkbox"/> Finished Basement
Use group:	<input type="checkbox"/> Unfinished Basement
	<input type="checkbox"/> Crawl Space
Construction type:	<input type="checkbox"/> Slab on Grade
<input type="checkbox"/> Reinforced Concrete	No. of Bedrooms:
<input type="checkbox"/> Structural Steel	Multi-family Dwelling
<input type="checkbox"/> Masonry	No. of efficiency units:
<input type="checkbox"/> Wood Frame	No. of 1 BR units:
<input type="checkbox"/> State Certified Modular	No. of 2 BR units:
	No. of 3 BR units:
	Other Structure:
	Dimensions:
<input checked="" type="checkbox"/> Roadside Tree Project Permit	Footings:
<input type="checkbox"/> Yes <input checked="" type="checkbox"/> No	Roof:
Roadside Tree Project Permit #	<input type="checkbox"/> State Certified Modular
	<input type="checkbox"/> Manufactured Home

Utilities
Electric: <input type="checkbox"/> Yes <input checked="" type="checkbox"/> No
Gas: <input type="checkbox"/> Yes <input checked="" type="checkbox"/> No
Water Supply
<input type="checkbox"/> Public
<input checked="" type="checkbox"/> Private
Sewage Disposal
<input type="checkbox"/> Public
<input checked="" type="checkbox"/> Private
Heating System
<input type="checkbox"/> Electric <input type="checkbox"/> Oil
<input type="checkbox"/> Natural Gas <input type="checkbox"/> Propane Gas
<input type="checkbox"/> Other:
Sprinkler System:
<input type="checkbox"/> Yes <input type="checkbox"/> No
Grading Permit Number:
Building Shell Permit Number:

THE UNDERSIGNED HEREBY CERTIFIES AND AGREES AS FOLLOWS: (1) THAT HE/SHE IS AUTHORIZED TO MAKE THIS APPLICATION; (2) THAT THE INFORMATION IS CORRECT; (3) THAT HE/SHE WILL COMPLY WITH ALL REGULATIONS OF HOWARD COUNTY WHICH ARE APPLICABLE THERETO; (4) THAT HE/SHE WILL PERFORM NO WORK ON THE ABOVE REFERENCED PROPERTY NOT SPECIFICALLY DESCRIBED IN THIS APPLICATION; (5) THAT HE/SHE GRANTS COUNTY OFFICIALS THE RIGHT TO ENTER ONTO THIS PROPERTY FOR THE PURPOSE OF INSPECTING THE WORK PERMITTED AND POSTING NOTICES.

Michelle Clancy
 Applicant's Signature
Michelle@AppliedAndApproved.com
 Email Address
Permits
 Title/Company

Michelle Clancy
 Print Name
3/26/18
 Date

Checks Payable to: DIRECTOR OF FINANCE OF HOWARD COUNTY
 PLEASE WRITE NEATLY & LEGIBLY
 -FOR OFFICE USE ONLY-

AGENCY	DATE	SIGNATURE OF APPROVAL
State Highways		
Building Officials		
PSZA (Zoning)		
PSZA (Engineering)		
Health		<u>3/27/18 Bernard</u>

Is Sediment Control approval required for issuance? Yes No
 CONTINGENCY CONSTRUCTION START

DPZ SETBACK INFORMATION
Front:
Rear:
Side:
Side St.:
All minimum setbacks met? <input type="checkbox"/> Yes <input type="checkbox"/> No
Is Entrance Permit Required? <input type="checkbox"/> Yes <input type="checkbox"/> No
Historic District? <input type="checkbox"/> Yes <input type="checkbox"/> No
Lot Coverage for New Town Zone:
SDP/Red-line approval date:

Filing Fee	\$
Permit Fee	\$
Tech Fee	\$
Excise Tax	\$
PSFS	\$
Guaranty Fund	\$
Add'l per Fee	\$
Total Fees	\$
Sub- Total Paid	\$
Balance Due	\$
Check	#

Distribution of Copies: White: Building Officials Green: PSZA,Zoning Yellow: PSZA,Engineering Pink: Health Gold: SHA

2.	475, 116.1762	812, 471.2116
4.	475, 753.7803	812, 219.7208
5.	475, 875.7163	812, 477.5664
6.	475, 001.5107	812, 808.6769
7.	475, 420.8195	812, 932.6687
8.	475, 281.5885	812, 514.4847
9.	475, 204.6315	812, 341.5683
10.	475, 213.5748	812, 306.3777
11.	475, 186.5077	812, 264.2081
12.	475, 150.7213	812, 257.2602
13.	475, 023.9877	812, 111.4761

6500 Paper Place

R&K
L 128

COORDINATES BASED ON
MARYLAND STATE PLANE SYSTEM.

G.W. MILES
L 1079 E 735



T.D. & S.B. GRAY
L 1302 E 470

Scale 1"=100'

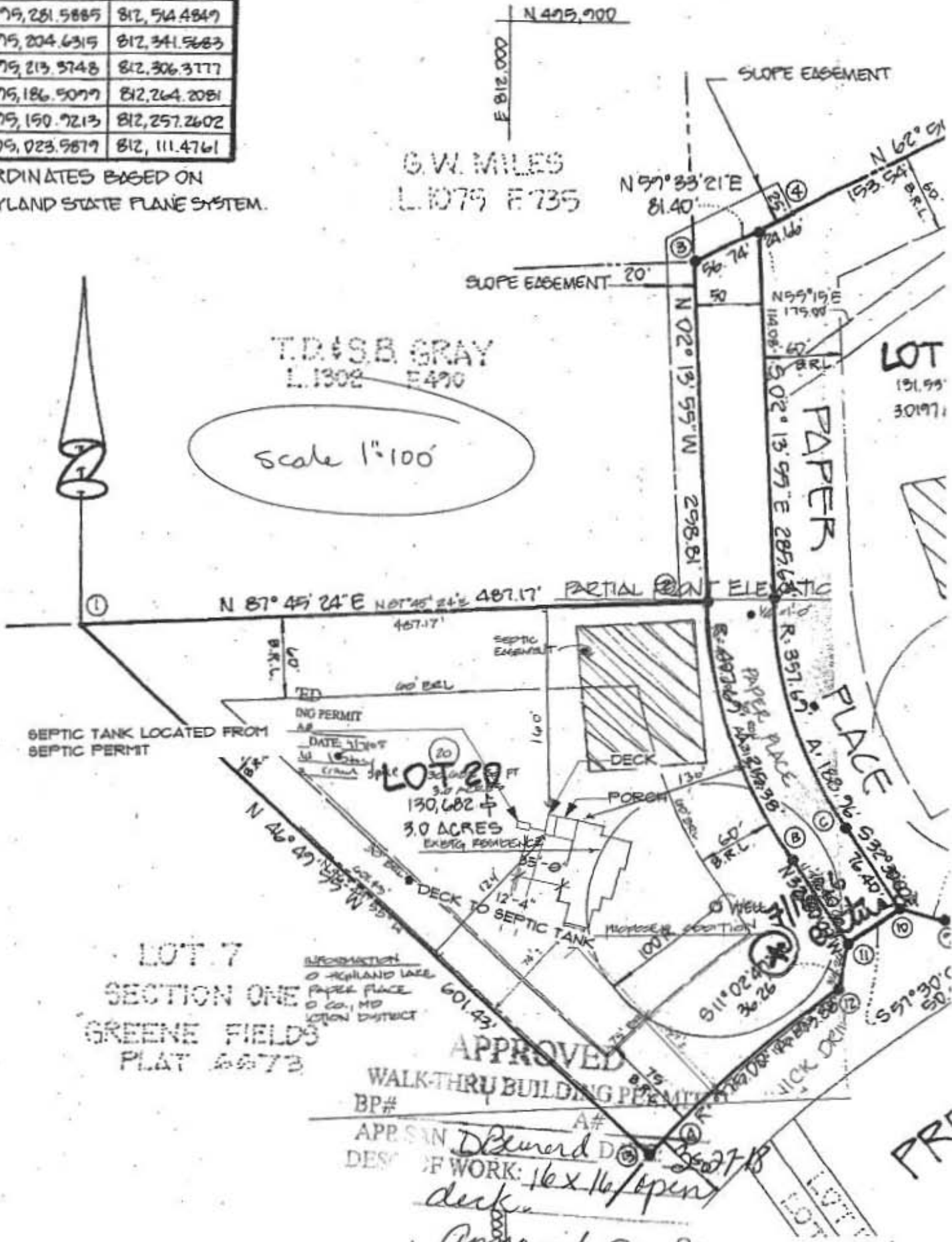

SEPTIC TANK LOCATED FROM
SEPTIC PERMIT

INFORMATION
O HIGHLAND LAKE
PAPER PLACE
O CO., MD
LOTION DISTRICT

LOT 7
SECTION ONE
GREENE FIELDS
PLAT 6573

APPROVED
WALK-THRU BUILDING PERMIT
BP# _____ A# _____
APPROVED BY: *Deborah D. ...*
DATE OF WORK: *16x16/open deck*
Approved on 2/...

LOT
131.99'
301971

PR



Building Permit Application

Howard County Maryland
Department of Inspections, Licenses and Permits
3430 Court House Drive
Permits: 410-313-2455
www.howardcountymd.gov

Date Received: _____

Permit No.: _____

Building Address: 6500 Paper Place
City: Highland State: MD Zip Code: 20777
Suite/Apt. # _____ SDP/WP/BA #: _____
Census Tract: _____ Subdivision: Green Fields
Section: 1 Area: 2 Lot: 20
Tax Map: 34 Parcel: 400 Grid: 23
Zoning: _____ Map Coordinates: _____ Lot Size: 3 Acres

Existing Use: SFD
Proposed Use: SFD w/ Porch + DECK
Estimated Construction Cost: \$ 21,000
Description of Work: Const 16x16 open porch and
A 16x7 open DECK

Occupant/Tenant Name: _____
Was tenant space previously occupied? Yes No
Contact Name: _____
Address: owner
City: _____ State: _____ Zip Code: _____
Phone: _____ Fax: _____
Email: _____

Commercial Building Characteristics	Residential Building Characteristics	
Height:	<input checked="" type="checkbox"/> SF Dwelling <input type="checkbox"/> SF Townhouse	
No. of stories:	Depth	Width
Gross area, sq. ft./floor:	1 st floor:	
	2 nd floor:	
Area of construction (sq. ft.):	Basement:	
	<input type="checkbox"/> Finished Basement	
Use group:	<input type="checkbox"/> Unfinished Basement	
	<input type="checkbox"/> Crawl Space	
Construction type:	<input type="checkbox"/> Slab on Grade	
<input type="checkbox"/> Reinforced Concrete	No. of Bedrooms:	
<input type="checkbox"/> Structural Steel	Multi-family Dwelling	
<input type="checkbox"/> Masonry	No. of efficiency units:	
<input type="checkbox"/> Wood Frame	No. of 1 BR units:	
<input type="checkbox"/> State Certified Modular	No. of 2 BR units:	
	No. of 3 BR units:	
	Other Structure:	
	Dimensions:	
<input checked="" type="checkbox"/> Roadside Tree Project Permit	Footings:	
<input type="checkbox"/> Yes <input checked="" type="checkbox"/> No	Roof:	
Roadside Tree Project Permit #	<input type="checkbox"/> State Certified Modular	
	<input type="checkbox"/> Manufactured Home	

Property Owner's Name: Suaron + Robert Cantor
Address: 6500 Paper Pl
City: Highland State: MD Zip Code: 20777
Phone: 410-961-1004 Fax: _____
Email: _____

Applicant's Name & Mailing Address, (if other than stated herein)
Applicant's Name: Mitchelle Clancy
Address: PO Box 310
City: Perry Hall State: MD Zip Code: 21228
Phone: 410-600-7514 Fax: _____
Email: mitchelle@AppliedAndApproved.com

Contractor Company: McWhorter Construction
Contact Person: Ryan McWhorter
Address: 6851 Redburn Rd
City: Clarksville State: MD Zip Code: 21029
License No.: 91659
Phone: 410-984-5813 Fax: _____
Email: _____

Engineer/Architect Company: _____
Responsible Design Prof.: _____
Address: contractor
City: _____ State: _____ Zip Code: _____
Phone: _____ Fax: _____
Email: _____

Utilities	
Electric:	<input type="checkbox"/> Yes <input checked="" type="checkbox"/> No
Gas:	<input type="checkbox"/> Yes <input checked="" type="checkbox"/> No
Water Supply	
<input type="checkbox"/> Public	
<input checked="" type="checkbox"/> Private	
Sewage Disposal	
<input type="checkbox"/> Public	
<input checked="" type="checkbox"/> Private	
Heating System	
<input type="checkbox"/> Electric <input type="checkbox"/> Oil	
<input type="checkbox"/> Natural Gas <input type="checkbox"/> Propane Gas	
<input type="checkbox"/> Other:	
Sprinkler System:	
<input type="checkbox"/> Yes <input type="checkbox"/> No	
Grading Permit Number:	
Building Shell Permit Number:	

THE UNDERSIGNED HEREBY CERTIFIES AND AGREES AS FOLLOWS: (1) THAT HE/SHE IS AUTHORIZED TO MAKE THIS APPLICATION; (2) THAT THE INFORMATION IS CORRECT; (3) THAT HE/SHE WILL COMPLY WITH ALL REGULATIONS OF HOWARD COUNTY WHICH ARE APPLICABLE THERETO; (4) THAT HE/SHE WILL PERFORM NO WORK ON THE ABOVE REFERENCED PROPERTY NOT SPECIFICALLY DESCRIBED IN THIS APPLICATION; (5) THAT HE/SHE GRANTS COUNTY OFFICIALS THE RIGHT TO ENTER ONTO THIS PROPERTY FOR THE PURPOSE OF INSPECTING THE WORK PERMITTED AND POSTING NOTICES.

Mitchelle Clancy
Applicant's Signature
mitchelle@AppliedAndApproved.com
Email Address
Permits
Title/Company

Mitchelle Clancy
Print Name
3/26/18
Date

Checks Payable to: DIRECTOR OF FINANCE OF HOWARD COUNTY

****PLEASE WRITE NEATLY & LEGIBLY****
-FOR OFFICE USE ONLY-

AGENCY	DATE	SIGNATURE OF APPROVAL
State Highways		
Building Officials		
PSZA (Zoning)		
PSZA (Engineering)		
Health		<u>3/27/18 Bernard</u>

Is Sediment Control approval required for issuance? Yes No
 CONTINGENCY CONSTRUCTION START

DPZ SETBACK INFORMATION	
Front:	
Rear:	
Side:	
Side St.:	
All minimum setbacks met?	<input type="checkbox"/> Yes <input type="checkbox"/> No
Is Entrance Permit Required?	<input type="checkbox"/> Yes <input type="checkbox"/> No
Historic District?	<input type="checkbox"/> Yes <input type="checkbox"/> No
Lot Coverage for New Town Zone:	
SDP/Red-line approval date:	

Filing Fee	\$
Permit Fee	\$
Tech Fee	\$
Excise Tax	\$
PSFS	\$
Guaranty Fund	\$
Add'l per Fee	\$
Total Fees	\$
Sub- Total Paid	\$
Balance Due	\$
Check	#

Distribution of Copies: White: Building Officials Green: PSZA,Zoning Yellow: PSZA,Engineering Pink: Health Gold: SHA

6500 Paper Place

R&K
L128

2.	475,176.1962	812,471.2402
4.	475,753.9803	812,219.7208
5.	475,895.9163	812,497.5664
6.	476,001.5109	812,808.6769
7.	475,420.8795	812,932.6689
8.	475,281.5885	812,544.847
9.	475,204.6315	812,341.5683
10.	475,213.5748	812,306.3177
11.	475,186.5099	812,264.2081
12.	475,150.9213	812,257.2602
13.	475,023.9879	812,111.4761

COORDINATES BASED ON
MARYLAND STATE PLANE SYSTEM.

G.W. MILES
L1075 E735

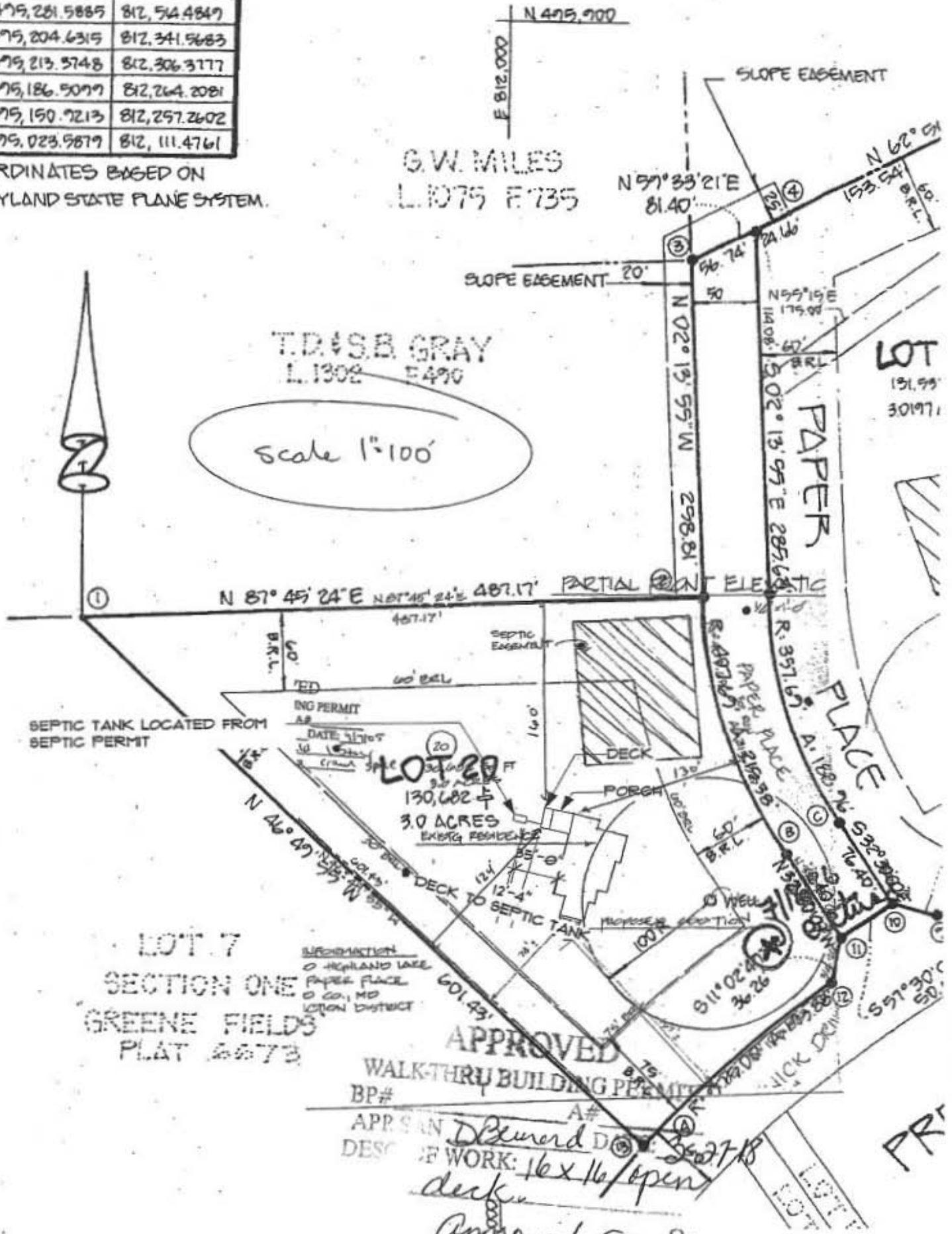

T.D. & S.B. GRAY
L1302 E490

Scale 1"=100'

SEPTIC TANK LOCATED FROM
SEPTIC PERMIT

LOT 7
SECTION ONE
GREENE FIELDS
PLAT 6673

APPROVED
WALKTHRU BUILDING PERMIT
BP# _____ A# _____

APPROVED BY: *D. Bernard D.*
DESCRIBE WORK: *16x16 open deck*

Approved on *8/18*