

2/25/60 - ck out

PERMIT

P 01977
A 00985

SEWAGE DISPOSAL SYSTEM

MARYLAND STATE DEPARTMENT OF HEALTH

HOWARD COUNTY

ELLICOTT CITY

DISTRICT 5

INDEXED

DATE 12/9/59

Ray L. Dowman IS PERMITTED TO INSTALL ALTER

ADDRESS 303 E. Marshall St., Falls Church, Va. PHONE Jefferson 2-7710

A SEWAGE DISPOSAL SYSTEM LOCATED AT

SUBDIVISION Bassler ROAD ¹⁰⁴³⁹ Owen Brown Rd. LOT 2 and 3.

PROPERTY OWNER ^{above} Lawrence F. Netz

ADDRESS

SPECIFICATIONS

DRAIN FIELD DEPTH 3 FEET, BOTTOM AREA 832 SQ. FT.

SEEPAGE PITS ABSORBENT SIDE-WALL AREA SQ. FT.

SEPTIC TANK CAPACITY 1000 GALLONS

FOR GARBAGE GRINDER, INCREASE DISPOSAL AREA 22% & TANK CAPACITY 50%.

OTHER Tile field - 832 sq. ft. bottom area - Place part of the tile field about 140 ft. from lot # and about 210 ft. from Owen Brown Rd.

System must be installed in area that passed perc. test.

PLANS APPROVED BY Raymond Hodges DATE 5/20/59

FILL SEPTIC TANK AND DISTRIBUTION BOX WITH WATER BEFORE CALLING FOR AN INSPECTION. COVER NO WORK UNTIL INSPECTED AND APPROVED.

NEITHER THE HOWARD COUNTY COMMISSIONERS NOR THE HEALTH DEPARTMENT IS RESPONSIBLE FOR THE SUCCESSFUL OPERATION OF ANY SYSTEM.

BLDG. PERMIT SIGNED AND RETURNED 12/10/59
Serial # 019977
Fence.

BLDG. PERMIT SIGNED AND RETURNED 2/9/60
Serial # 23277
Second floor addition

ADD 985-

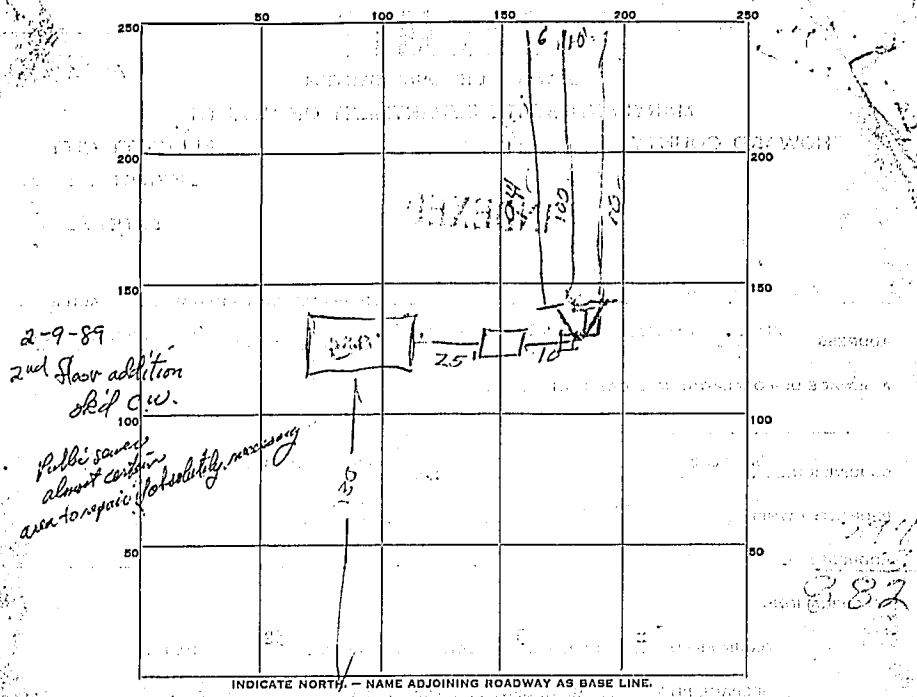

INDICATE NORTH. - NAME ADJOINING ROADWAY AS BASE LINE.

PERMIT CARD 1102

SEPTIC TANK, LEVEL 4 OK 1000 CLEANOUTS OK 12"

DISTRIBUTION BOX, LEVEL OK

TILE FIELD, DEPTH 2 FT. TRENCH WIDTH 3 FT.

GRAVEL DEPTH 12 IN. TOTAL LENGTH 294 FT.

NUMBER OF TRENCHES 3 TOTAL BOTTOM AREA 882

SEEPAGE PITS, INSIDE DIAMETER _____ FT. DEPTH BELOW INLET _____ FT.

ABSORBENT AREA _____ SQ. FT.

REMARKS _____

DATE SYSTEM APPROVED 2/25/60 INSPECTOR R. J. H.