



Building Permit Application

Howard County Maryland
 Department of Inspections, Licenses and Permits
 3430 Court House Drive
 Permits: 410-313-2455
 www.howardcountymd.gov

Date Received: _____

Permit No.: B15 251421

Building Address: 12743 Friendship Road
 City: Friendship State: MD Zip Code: 21774
 Suite/Apt. #: _____ SDP/WP/BA #: _____
 Census Tract: _____ Subdivision: _____
 Section: _____ Area: _____ Lot: _____
 Tax Map: _____ Parcel: _____ Grid: _____
 Zoning: _____ Map Coordinates: _____ Lot Size: _____

Property Owner's Name: Kevin Hume
 Address: 2190 Baltimore Ave # 200
 City: Crofton State: MD Zip Code: 21114
 Phone: 301-261-0127 Fax: _____
 Email: _____

Applicant's Name & Mailing Address, (if other than stated herein)
 Applicant's Name: _____
 Address: _____
 City: _____ State: _____ Zip Code: _____
 Phone: _____ Fax: _____
 Email: _____

Existing Use: SF 13
 Proposed Use: _____
 Estimated Construction Cost: \$ 2,000.00
 Description of Work: Install 1x6x16 and 2x4 joists on 3rd floor to stabilize truss
 Occupant/Tenant Name: _____
 Was tenant space previously occupied? Yes No
 Contact Name: _____
 Address: _____
 City: _____ State: _____ Zip Code: _____
 Phone: _____ Fax: _____
 Email: _____

Contractor Company: Ecumenical Partners
 Contact Person: Kevin Hume
 Address: 4000 17th St
 City: Millicent State: MD Zip Code: 21115
 License No.: 93150
 Phone: 410-923-1132 Fax: 410-923-1134
 Email: ecumenicalpartners@ecumenicalpartners.com

Engineer/Architect Company: _____
 Responsible Design Prof.: _____
 Address: _____
 City: _____ State: _____ Zip Code: _____
 Phone: _____ Fax: _____
 Email: _____

Commercial Building Characteristics	Residential Building Characteristics	
Height:	<input type="checkbox"/> SF Dwelling <input type="checkbox"/> SF Townhouse	
No. of stories:	Depth	Width
Gross area, sq. ft./floor:	1 st floor:	
	2 nd floor:	
Area of construction (sq. ft.):	Basement:	
	<input type="checkbox"/> Finished Basement	
Use group:	<input type="checkbox"/> Unfinished Basement	
	<input type="checkbox"/> Crawl Space	
Construction type:	<input type="checkbox"/> Slab on Grade	
<input type="checkbox"/> Reinforced Concrete	No. of Bedrooms:	
<input type="checkbox"/> Structural Steel	Multi-family Dwelling	
<input type="checkbox"/> Masonry	No. of efficiency units:	
<input type="checkbox"/> Wood Frame	No. of 1 BR units:	
<input type="checkbox"/> State Certified Modular	No. of 2 BR units:	
	No. of 3 BR units:	
	Other Structure:	
	Dimensions:	
<input checked="" type="checkbox"/> Roadside Tree Project Permit	Footings:	
<input type="checkbox"/> Yes <input type="checkbox"/> No	Roof:	
Roadside Tree Project Permit #	<input type="checkbox"/> State Certified Modular	
	<input type="checkbox"/> Manufactured Home	

Utilities	
Electric:	<input type="checkbox"/> Yes <input type="checkbox"/> No
Gas:	<input type="checkbox"/> Yes <input type="checkbox"/> No
Water Supply	
<input type="checkbox"/> Public	
<input type="checkbox"/> Private	
Sewage Disposal	
<input type="checkbox"/> Public	
<input type="checkbox"/> Private	
Heating System	
<input type="checkbox"/> Electric <input type="checkbox"/> Oil	
<input type="checkbox"/> Natural Gas <input type="checkbox"/> Propane Gas	
<input type="checkbox"/> Other:	
Sprinkler System:	
<input type="checkbox"/> Yes <input type="checkbox"/> No	
Grading Permit Number:	
Building Shell Permit Number:	

THE UNDERSIGNED HEREBY CERTIFIES AND AGREES AS FOLLOWS: (1) THAT HE/SHE IS AUTHORIZED TO MAKE THIS APPLICATION; (2) THAT THE INFORMATION IS CORRECT; (3) THAT HE/SHE WILL COMPLY WITH ALL REGULATIONS OF HOWARD COUNTY WHICH ARE APPLICABLE THERETO; (4) THAT HE/SHE WILL PERFORM NO WORK ON THE ABOVE REFERENCED PROPERTY NOT SPECIFICALLY DESCRIBED IN THIS APPLICATION; (5) THAT HE/SHE GRANTS COUNTY OFFICIALS THE RIGHT TO ENTER ONTO THIS PROPERTY FOR THE PURPOSE OF INSPECTING THE WORK PERMITTED AND POSTING NOTICES.

Applicant's Signature: _____
 Email Address: _____
 Title/Company: _____

Print Name: Kevin Hume
 Date: 5/13/15

Checks Payable to: DIRECTOR OF FINANCE OF HOWARD COUNTY

PLEASE WRITE NEATLY & LEGIBLY
 -FOR OFFICE USE ONLY-

AGENCY	DATE	SIGNATURE OF APPROVAL
State Highways		
Building Officials		
PSZA (Zoning)		
PSZA (Engineering)		
Health	<u>5/19</u>	<u>[Signature]</u>

Is Sediment Control approval required for issuance? Yes No
 CONTINGENCY CONSTRUCTION START

DPZ SETBACK INFORMATION
Front:
Rear:
Side:
Side St.:
All minimum setbacks met? <input type="checkbox"/> Yes <input type="checkbox"/> No
Is Entrance Permit Required? <input type="checkbox"/> Yes <input type="checkbox"/> No
Historic District? <input type="checkbox"/> Yes <input type="checkbox"/> No
Lot Coverage for New Town Zone:
SDP/Red-line approval date:

Filing Fee	\$
Permit Fee	\$
Tech Fee	\$
Excise Tax	\$
PSFS	\$
Guaranty Fund	\$
Add'l per Fee	\$
Total Fees	\$
Sub- Total Paid	\$
Balance Due	\$
Check	#

Distribution of Copies: White: Building Officials Green: PSZA,Zoning Yellow: PSZA,Engineering Pink: Health Gold: SHA

LEGEND

- EX. WELL
- EX. ELECTRIC TRANSFORMER
- EX. CABLE TELEVISION PEDESTAL
- EX. VERIZON PANEL
- EX. EVERGREEN TREE
- EX. DECIDUOUS TREE
- PROP. SPOT ELEVATION
- EX. CONTOUR
- PROP. CONTOUR
- EX. EDGE WOODED AREA
- PROP. EDGE WOODED AREA
- PROP. SUPER SILT FENCE
- PROP. SILT FENCE
- PROP. LIMIT OF DISTURBANCE
- PROP. DRAINAGE DIVIDE
- EX. TREE TO BE REMOVED

14AMS Res.
12793 Frederick Rd
West Friendship Md 21794

B-17000433

Propane - COOKTOP
Furnace
Water Heater

PARCEL 74
TAX MAP 15, GRID 10
TRIPLE CREEK FARM
PROPERTIES, LLC
L 17387, P. 272
ZONING - RC-DEO

CUS 127

S.I. X K.I.
01/08/18
Date
E 1324100

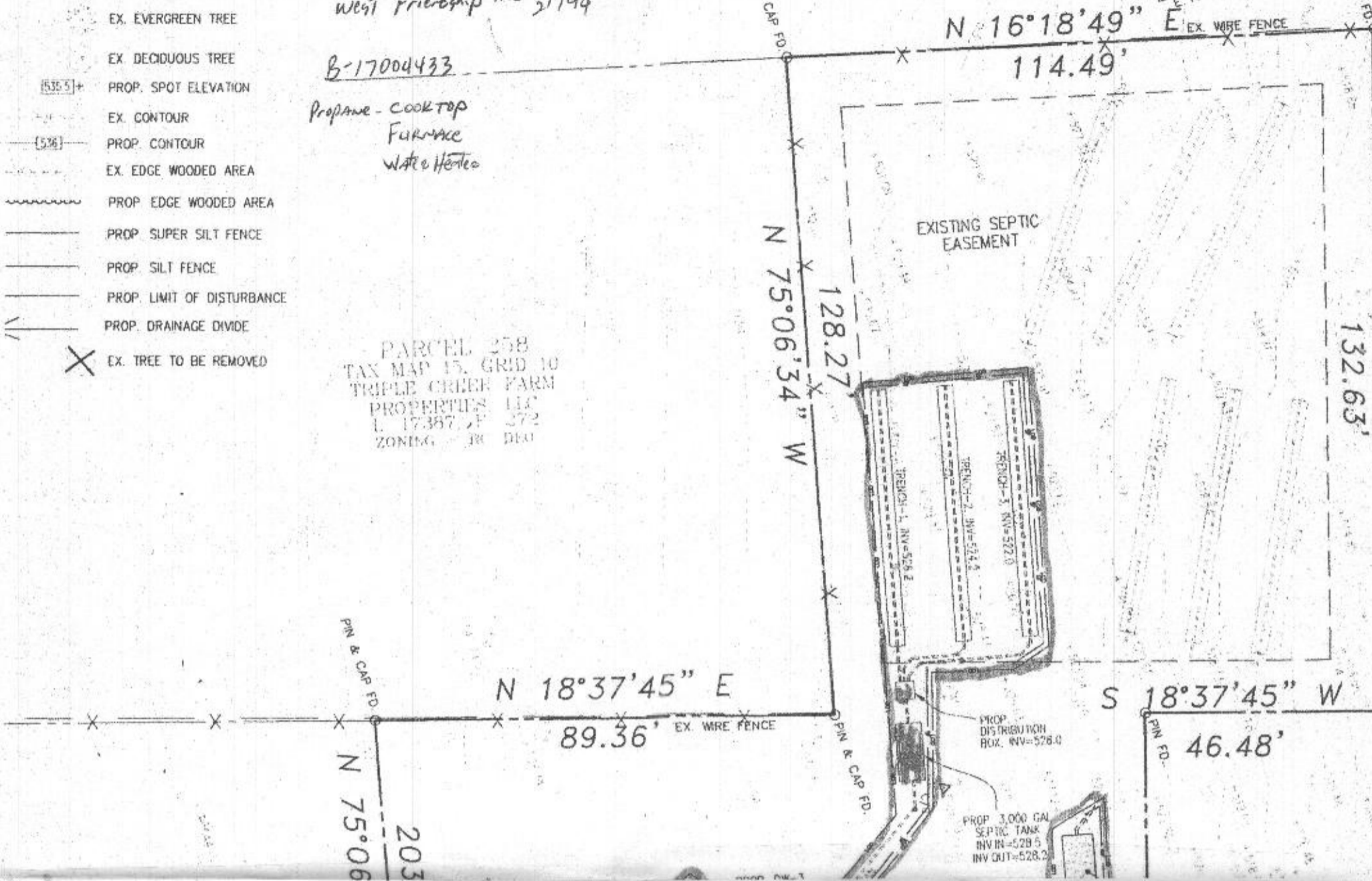

PARCEL 258
TAX MAP 15, GRID 10
TRIPLE CREEK FARM
PROPERTIES, LLC
L 17387, P. 272
ZONING - RC-DEO

LOT 4
HUDSON PROPERTY
PLAT No. 9725
ZONING - RC-DEO

Neighboring
Driveway
Encroachment
to be
saw
cut
+ removed

Approved B19001422
5/9/18 RJE

LOT 4
HUDSON PROPERTY
PLAT No. 9725
43,560 SQ. FT.

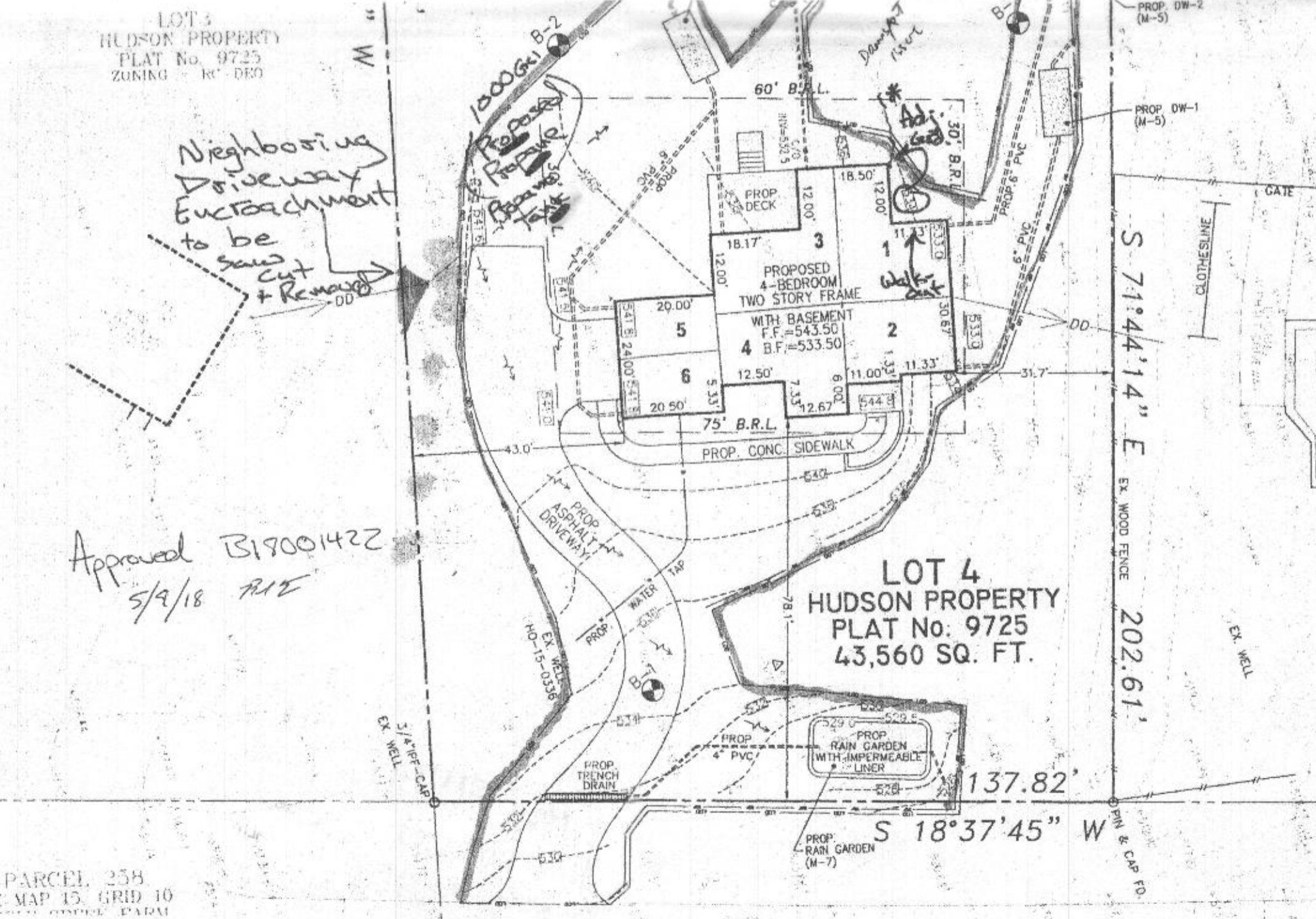

PARCEL 258
TAX MAP 15, GRID 10
TRIPLE CREEK FARM