

5/14/69

999
5/14/69

PERMIT

SEWAGE DISPOSAL SYSTEM

P. 14477

A. 11432

MARYLAND STATE DEPARTMENT OF HEALTH

HOWARD COUNTY

ELLCOTT CITY

DISTRICT 3

INDEXED

DATE 5/2/69

Frank Hartach IS PERMITTED TO INSTALL X ALTER

ADDRESS Gwynn Oake Ave., Baltimore, Md. PHONE WT 4-1500

A SEWAGE DISPOSAL SYSTEM LOCATED AT _____

SUBDIVISION Green Henge ROAD Ordway Drive LOT 13, Sec. 3

PROPERTY OWNER Carwell, Inc.

ADDRESS _____

SPECIFICATIONS - 3 bedrooms

DRAIN FIELD _____ DEPTH _____ FEET, BOTTOM AREA _____ SQ. FT.

SEEPAGE PITS _____ ABSORBENT SIDE-WALL AREA _____ SQ. FT.

SEPTIC TANK CAPACITY 750 GALLONS

FOR GARBAGE GRINDER, INCREASE DISPOSAL AREA 22% & TANK CAPACITY 50%.

OTHER Dry well - 300 sq. ft. absorbent sidewall area below the inlet pipe
located 113 ft. from rear lot line and 15 ft. from left side lot line as seen
when facing lot from Ordway Dr.

NOTE: ALL PIPE FROM HOUSE TO SEPTIC TANK MUST BE CAST IRON.

PERMIT VOID AFTER THREE YEARS.

PLANS APPROVED BY J. H. Kilmore DATE 3/28/67

FILL SEPTIC TANK AND DISTRIBUTION BOX WITH WATER BEFORE CALLING FOR AN INSPECTION. COVER NO WORK UNTIL INSPECTED AND APPROVED.

NEITHER THE HOWARD COUNTY COMMISSIONERS NOR THE HEALTH DEPARTMENT IS RESPONSIBLE FOR THE SUCCESSFUL OPERATION OF ANY SYSTEM.

NOTIFY THE HEALTH DEPARTMENT 48 HOURS BEFORE EXCAVATIONS ARE TO BE BACK FILLED.

A 11432

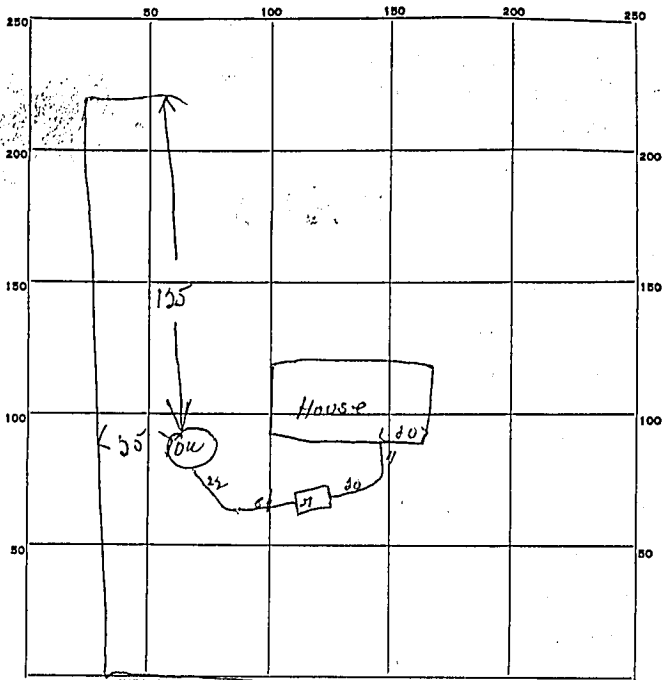

$$\begin{array}{r} 135 \\ 113 \\ \hline 102 \end{array}$$

2x
Y

$$\begin{array}{r} 3.14 \\ \times 14 \\ \hline 12.56 \\ 31.9 \\ \hline 43.46 \\ \times 2 \\ \hline 357.2 \end{array}$$

INDICATE NORTH. - NAME ADJOINING ROADWAY AS BASE LINE.

Ordway Drive

PERMIT CARD 614

SEPTIC TANK, LEVEL 614

CLEANOUTS OK

DISTRIBUTION BOX, LEVEL _____

TILE FIELD, DEPTH _____ FT. TRENCH WIDTH _____ FT.

GRAVEL DEPTH _____ IN. TOTAL LENGTH _____ FT.

NUMBER OF TRENCHES _____ TOTAL BOTTOM AREA _____

SEEPAGE PITS, ^{subside}INSIDE DIAMETER 14 FT. DEPTH BELOW INLET 8 FT.

ABSORBENT AREA 357.2 SQ. FT.

REMARKS _____

DATE SYSTEM APPROVED 5/19/64 INSPECTOR D. M. M. [Signature]

2/17/69

77 5/14/69

PERMIT

SEWAGE DISPOSAL SYSTEM

P 11477

A 11432 514926-B

MARYLAND STATE DEPARTMENT OF HEALTH

HOWARD COUNTY

tax 03 - 281280

ELLICOTT CITY

DISTRICT 3

INDEXED

DATE 3/2/69

Frank Hartach IS PERMITTED TO INSTALL Y ALTER

ADDRESS Gayns Oaks Ave., Baltimore, Md. PHONE WI 4-1900

A SEWAGE DISPOSAL SYSTEM LOCATED AT _____

SUBDIVISION Green Range ROAD Ordway Drive LOT 13, Sec. 3

PROPERTY OWNER Garwell, Inc.

ADDRESS _____

ADDRESS?
2913 Ordway Dr.

SPECIFICATIONS - 3 bedrooms

DRAIN FIELD _____ DEPTH _____ FEET, BOTTOM AREA _____ SQ. FT.

REPAGE PITS _____ ABSORBENT SIDE-WALL AREA _____ SQ. FT.

SEPTIC TANK CAPACITY 750 GALLONS

FOR GARBAGE GRINDER, INCREASE DISPOSAL AREA 22% & TANK CAPACITY 50%.

OTHER Dry well - 300 sq. ft. absorbent sidewall area below the inlet pipe
located 113 ft. from rear lot line and 15 ft. from left side lot line as soon
when facing lot from Ordway Dr.

NOTE: ALL PIPE FROM HOUSE TO SEPTIC TANK MUST BE CAST IRON.

PERMIT VOID AFTER THREE YEARS.

PLANS APPROVED BY J. E. Kilgore DATE 3/28/67

FILL SEPTIC TANK AND DISTRIBUTION BOX WITH WATER BEFORE CALLING FOR AN INSPECTION. COVER NO WORK UNTIL INSPECTED AND APPROVED.

NEITHER THE HOWARD COUNTY COMMISSIONERS NOR THE HEALTH DEPARTMENT IS RESPONSIBLE FOR THE SUCCESSFUL OPERATION OF ANY SYSTEM.

NOTIFY THE HEALTH DEPARTMENT 48 HOURS BEFORE EXCAVATIONS ARE TO BE BACK FILLED.

A11432
A514926-B

2-11 PERMIT NUMBER
NO. 11432 2/7/2001
B00128363 - DECK W/STEPS

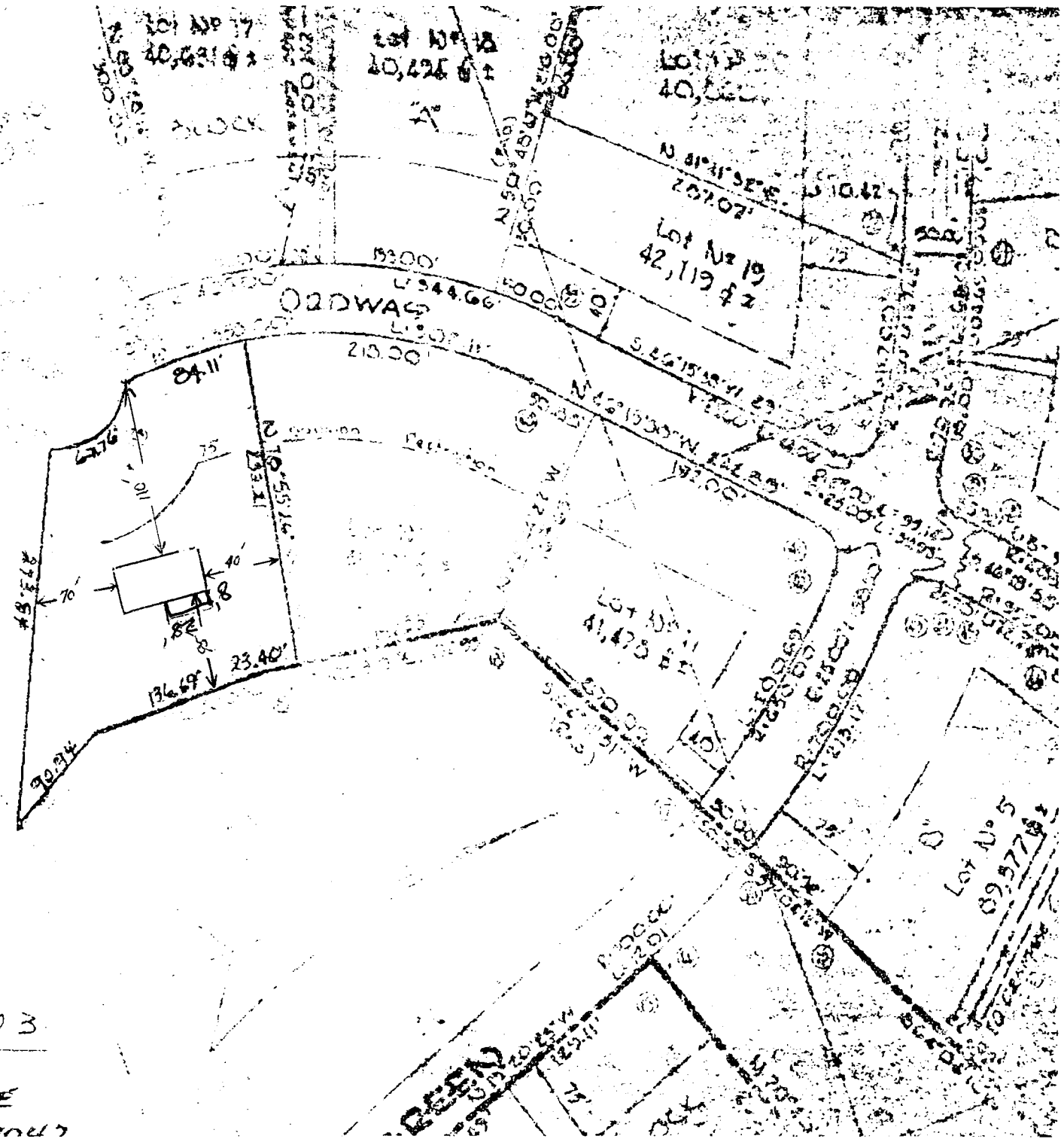

HOUSE IS SET
 BACK 110' FROM
 ROAD

GREEN HEDGE
 LOT # 13, SECTION 3

JOANNE BURGIO
 2913 ODDWAY DRIVE
 ELLIOTT CITY MN 55047