

# APPLICATION

SEWAGE DISPOSAL TESTING

A 11432

F \_\_\_\_\_

MARYLAND STATE DEPARTMENT OF HEALTH

HOWARD COUNTY

ELLICOTT CITY

3 bedrooms - Septic Tank - 750 gallons  
Dry well - 300 sq. ft. about 1/2 sidewalk area below the inlet pipe located 113 ft. from rear lot line and 15 ft from left side lot line as seen when facing lot from unnamed Rd. *Ordway Dr.*  
4 bedrooms - Septic Tank - 1000 gallons  
Dry well - 400 sq. ft. about 1/2 sidewalk area below the inlet pipe located *as shown above.*

DISTRICT 3

DATE 1/20/66

TO: THE COUNTY HEALTH OFFICER  
ELLICOTT CITY, MARYLAND

I, HEREBY, APPLY FOR THE NECESSARY TESTS IN ORDER TO CONSTRUCT (OR RECONSTRUCT) A SEWAGE DISPOSAL SYSTEM.

PROPERTY OWNER Carwell, Inc.

ADDRESS Chatham Road, Ellicott City, Md. PHONE HO 5-2677

PROPERTY LOCATION:

SUBDIVISION Green Henge LOT NO. 13, Sec. 3

ROAD AND DESCRIPTION Road Unnamed

OCCUPANT \_\_\_\_\_ PHONE \_\_\_\_\_

PERSON TO CONSTRUCT SYSTEM \_\_\_\_\_

ADDRESS \_\_\_\_\_ PHONE \_\_\_\_\_

SIZE OF LOT 235' x 135' x 60' x 250' x 136' 40' TYPE BLDG. 3 or 4  
NUMBER OF BEDROOMS

IF NOT SINGLE RESIDENCE DESCRIBE \_\_\_\_\_

SIGNATURE OF APPLICANT /s/ Carl G. Hall, President

APPROVED BY J. H. Kellogg FOR Dr. Well DATE 3/24/67  
(KIND OF SYSTEM)

REJECTED BY \_\_\_\_\_ FOR \_\_\_\_\_ DATE \_\_\_\_\_  
(KIND OF SYSTEM)

HOLD PENDING FURTHER TESTS \_\_\_\_\_ DATE \_\_\_\_\_

REASONS FOR REJECTION OR HOLDING \_\_\_\_\_

## THIS IS NOT A PERMIT

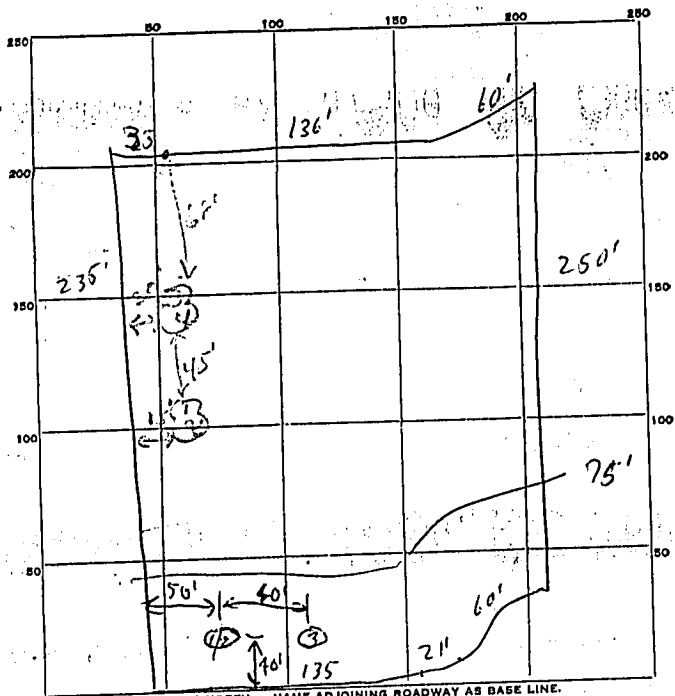

INDICATE NORTH. - NAME ADJOINING ROADWAY AS BASE LINE.

Unnamed Rd.

DATE	TEST NO.	DEPTH	PRE-WET		TEST - 1" DROP		TIME	
			START	STOP	START	STOP		
12/1/66	1	4 ft.	10:42	Overtime	on 1st	met		
	2	8 1/2 ft.	10:43	"	"	"		
	3	Water at 7 ft.						
8/2/66	1	7 1/2'	10:17	10:18	10:14	10:16	2 1/2 min	Av. Time
	2	9'	10:20	10:23	10:22	10:27	4 min	5 min
	3	5'	10:25	10:26	10:26	10:27	1 min	Depth lets
	4	9'	10:26	10:32	10:33	10:41	1 1/2 min	met 3'

Lot 13  
Sec. 3

SOIL AUGER FINDING

TESTED BY RJD 12/1/66 JHK 8/2/66 JHK

REMARKS JHK, Carl C. Hall

ORDWAY DRIVE  
— ELEV. 300

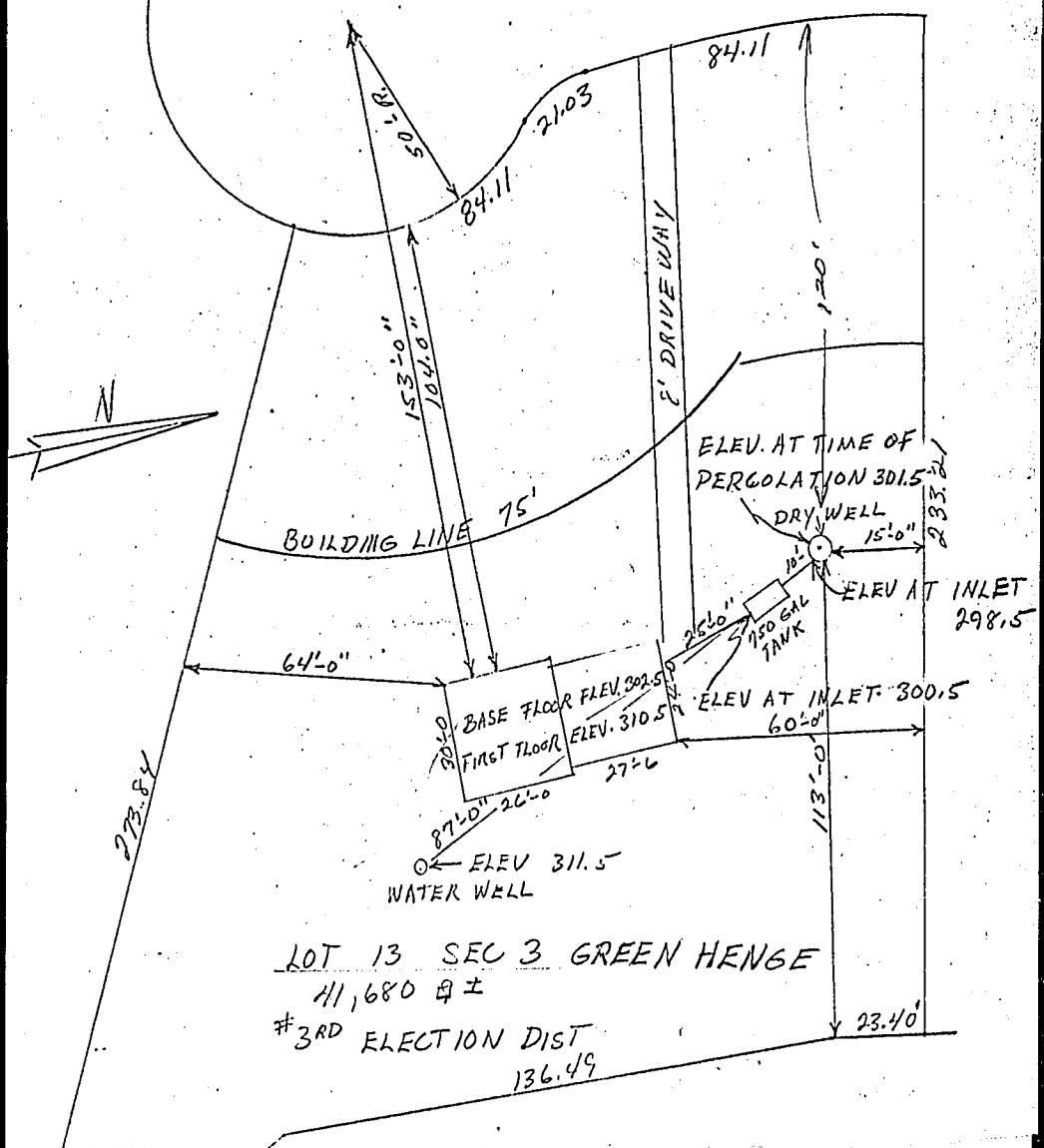

LOT 13 SEC 3 GREEN HENGE  
41,680 ±  
#3RD ELECTION DIST  
136.49