

7/3/02
10:00
7/9/02
9:30-10:00
final

04-351002

ISSUE DATE: 12/17/2001

P 516 452

APPROVAL DATE: 7/9/02

A 43249

PERMIT

INDEXED

ON-SITE SEWAGE DISPOSAL SYSTEM HOWARD COUNTY HEALTH DEPARTMENT BUREAU OF ENVIRONMENTAL HEALTH

S K Backhoe & Septic Service IS PERMITTED TO INSTALL ALTER

ADDRESS: 1220 FSK Highway, Keymar 21757 PHONE NUMBER: 410-775-0562

SUBDIVISION: Cattail Creek Country Club LOT NUMBER: 11

ADDRESS: 3662 Broadleaf Court PROPERTY OWNER: Trinity Quality Homes

SEPTIC TANK CAPACITY (GALLONS): 1500 (TOP SEAM) Frank Twardzik
301-854-6388

PUMP CHAMBER CAPACITY (GALLONS): N/A

NUMBER OF BEDROOMS: 5

SQUARE FEET PER BEDROOM: 180

LINEAR FEET OF TRENCH REQUIRED: 300

TRENCHES:	Trench to be 3.0 feet wide. Inlet ³ 4.0 feet below original grade. Bottom maximum depth ³ 6.0 feet below original grade. Effective area begins at 4.0 feet below original grade. 2.0 feet of stone below distribution pipe.
LOCATION:	Starting from the intersection of the 333.34' and 396.72' lot lines, place the distribution box 155' down the 396.72' lot line and 90' off this same lot line. Run (4) trenches on contour toward the 396.72' lot line.
NOTES:	

PLANS APPROVED: MER ON SRV 8/30/01 DATE: 8/28/01

- NOTE: PERMIT VOID AFTER 2 YEARS
- NOTE: CONTRACTOR RESPONSIBLE FOR SCHEDULING A PRE-CONSTRUCTION INSPECTION FOR ALL INSTALLATIONS
- NOTE: WATERTIGHT SEPTIC TANKS REQUIRED
- NOTE: ALL PARTS OF SEPTIC SYSTEM SHALL BE 100 FEET FROM ANY WATER WELL
- NOTE: MANHOLE RISERS REQUIRED ON ALL SEPTIC TANKS AND PUMP CHAMBERS

NEITHER THE HOWARD COUNTY COUNCIL NOR THE HEALTH DEPARTMENT IS RESPONSIBLE FOR THE SUCCESSFUL OPERATION OF ANY SYSTEM PERMITTEE RESPONSIBLE FOR OBTAINING FINAL APPROVAL ON THIS PERMIT CALL 410-313-2640 FOR INSPECTION OF SEPTIC SYSTEM

BUILDING PERMIT SIGNED AND RETURNED

8/11/2002
800 137 726 1000 gal UG PROPANE TANK

443249

NOT TO SCALE

INDEXED

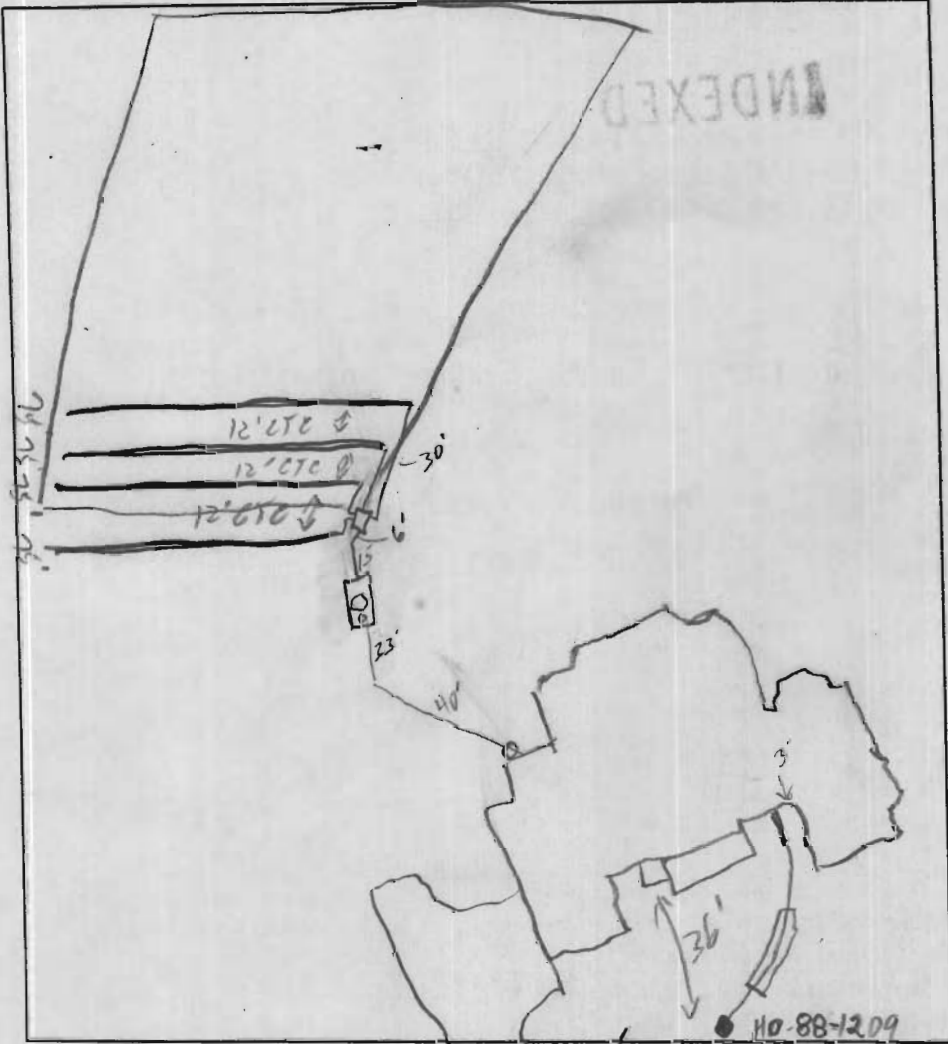

TRENCH DATA

TRENCH WIDTH 3

TRENCH INLET DEPTH 3'

TRENCH BOTTOM DEPTH 5'

DEPTH OF STONE 2'

NUMBER OF TRENCHES 4'

TOTAL TRENCH LENGTH 300'

ABSORBENT AREA 900 sq ft

DISTRIBUTION BOX LEVEL

BAFFLE IN DISTRIBUTION BOX

SEPTIC TANK DATA

SEPTIC TANK 1500 T₂ GALLONS

MANHOLE RISER Center-1'

6 INCH INSPECTION PORT Front

PUMP CHAMBER DATA

PUMP CHAMBER GALLONS _____

MANHOLE RISER N/A

ALARM _____

PUMP PERFORMANCE TEST _____

PRE-CONSTRUCTION INSPECTION: 7/3/02 Layout per B.P. Changed
input to 3, bottom @ 5' (SC)

INSPECTION COMMENTS: 7/9/02 OK to cover all work (SC)

9/2/03 ± T/C w/ KENNY MAYNE: REAR BAFFLE RE-INSTALLED CLOSER TO S.T. WALL, OUTLET PIPE FALL CORRECTED AFTER OWNER COMPLAINTS OF ODOR (MR)

9/9/03 OWNER COMPLAINT INSP: S.T. 6" B.G., S.T. LID SECTION HAS 1/2" GAP (MR)
OWNER WANTS JOB REPAIRED (MR) 10/16/03 T/C w/ OWNER: JOB COMPLETE 18" COVER PRESENT

INSPECTOR [Signature] DATE SYSTEM APPROVED 7/9/02

BUILDING PERMIT SIGNED
 APPROVED

PLAN BY CFS 1:50

BROAD-LEAF COURT

40' PAV



S 9° 16' 11" E 333.34'

N 61° 44' 43" E 436.25'

S 63° 51' 58" W 396.72'

Approved Septic System Plan
Howard County Health Department

Mark R. Rabin
Signature
8/28/01
Date

60' BRL
Total linear feet of trench required 300 feet
Width of trench(es) 3 feet
Depth of trench(es) 6 feet
Depth of stone required below distribution pipe 2 feet

N 21° 00' 00" W 345.54'

3.495 AC. ±

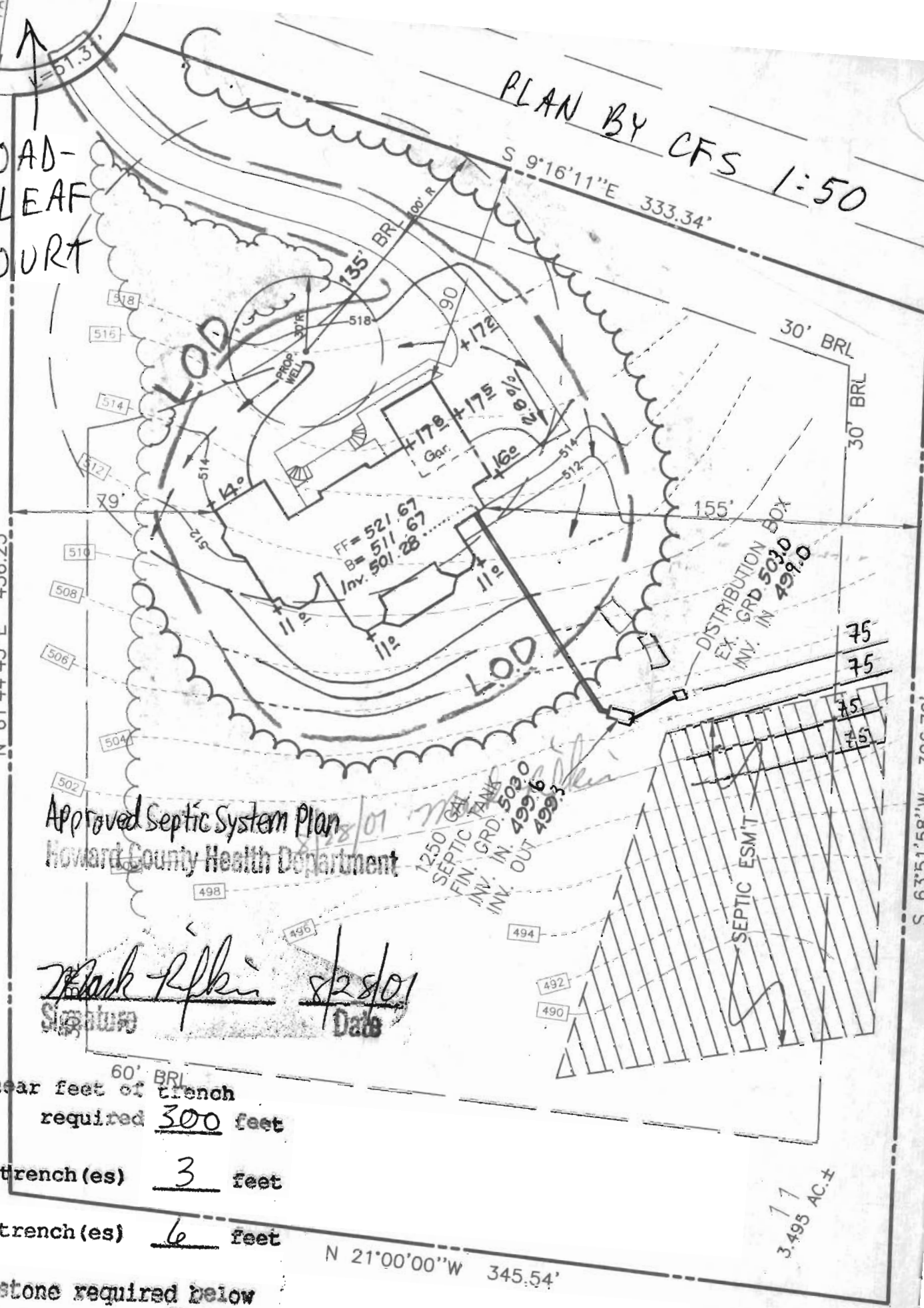

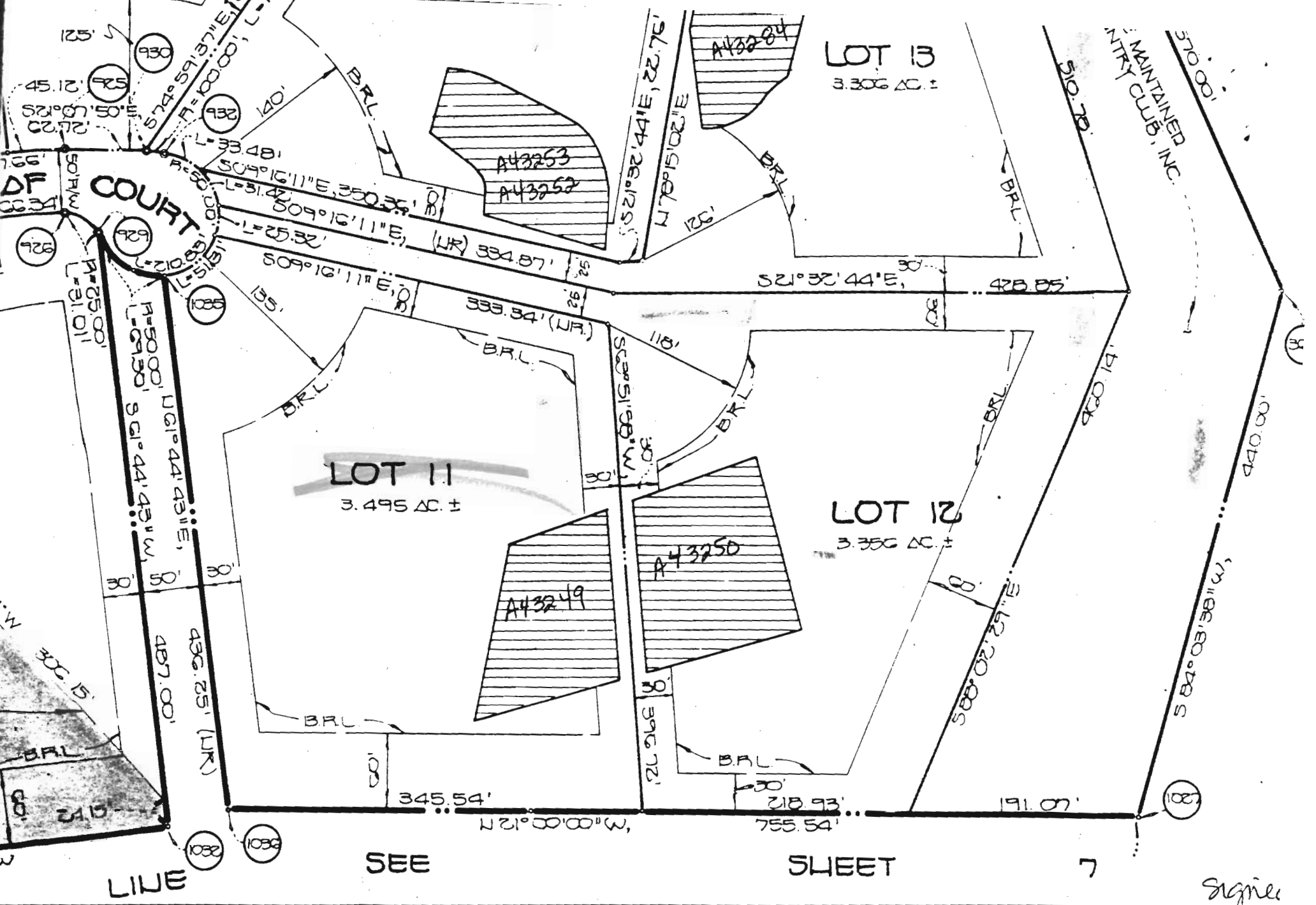

LINE

SEE

SHEET

7

Signer

OWNER'S CERTIFICATE

K. PRESIDENT, AND SYCAMORE VALLEY PARTNERSHIP BY DONALD R. REUWER, SHOWN AND DESCRIBED HEREON, HEREBY ADOPT THIS PLAN OF SUBDIVISION, FINAL PLAT BY THE DEPARTMENT OF PLANNING AND ZONING, ESTABLISH THE INTO HOWARD COUNTY, MARYLAND, ITS SUCCESSORS AND ASSIGNS, (1) THE MUNICIPAL UTILITIES AND SERVICES IN

SURVEYOR'S CERTIFICATE

I HEREBY CERTIFY THAT THE FINAL PLAT SHOWN HEREON IS CORRECT; THAT IT IS A SUBDIVISION COMPRISED OF; (1) ALL OF THE LANDS CONVEYED BY EDGEWOOD FARM, INC. TO SYCAMORE VALLEY PARTNERSHIP BY

