



Building Permit Application

Howard County Maryland
Department of Inspections, Licenses and Permits
3430 Court House Drive
Permits: 410-313-2455
www.howardcountymd.gov

Date Received: _____

Permit No.: _____

Building Address: 2775 FLORENCE RD
 City: WOODBINE State: MD Zip Code: 21797
 Suite/Apt. # _____ SDP/APP/BA #: 2918 SUBDIVISION
 Census Tract: _____ Subdivision: LAYTON RIDGE
 Section: _____ Area: _____ Lot: 2
 Tax Map: 0007 Parcel: 0112 Grid: 0019
 Zoning: _____ Map Coordinates: _____ Lot Size: 1.39

Property Owner's Name: S M MANCUSO / D.A. MANCUSO
 Address: 2775 FLORENCE RD
 City: WOODBINE State: MD Zip Code: 21797
 Phone: 240-876-0588 Fax: _____
 Email: DAMSM@COMCAST.NET

Existing Use: RESIDENTIAL
 Proposed Use: SIA
 Estimated Construction Cost: \$ 15,000
 Description of Work: FINISH BASEMENT AREA WITH FRAMING, ELEC + DRY WALL

Applicant's Name & Mailing Address, (If other than stated herein)
 Applicant's Name: SIA
 Address: _____
 City: _____ State: _____ Zip Code: _____
 Phone: _____ Fax: _____
 Email: _____

Occupant/Tenant Name: OCCUPANT
 Was tenant space previously occupied? Yes No
 Contact Name: SALVATORE MANCUSO
 Address: 2775 FLORENCE RD
 City: WOODBINE State: MD Zip Code: 21797
 Phone: 240-876-0588 Fax: _____
 Email: DAMSM@COMCAST.NET

Contractor Company: TBD
 Contact Person: _____
 Address: _____
 City: _____ State: _____ Zip Code: _____
 License No.: _____
 Phone: _____ Fax: _____
 Email: _____

Engineer/Architect Company: NONE
 Responsible Design Prof.: _____
 Address: _____
 City: _____ State: _____ Zip Code: _____
 Phone: _____ Fax: _____
 Email: _____

Commercial Building Characteristics	Residential Building Characteristics
Height: _____	<input checked="" type="checkbox"/> SF Dwelling <input type="checkbox"/> SF Townhouse
No. of stories: _____	Depth _____ Width _____
Gross area, sq. ft./floor: _____	1 st floor: <u>46'</u> <u>34'</u>
	2 nd floor: <u>34'</u> <u>34'</u>
Area of construction (sq. ft.): _____	Basement: _____
	<input type="checkbox"/> Finished Basement
Use group: _____	<input checked="" type="checkbox"/> Unfinished Basement
	<input type="checkbox"/> Crawl Space
Construction type: _____	<input type="checkbox"/> Slab on Grade
<input type="checkbox"/> Reinforced Concrete	No. of Bedrooms: <u>3</u>
<input type="checkbox"/> Structural Steel	<u>Multi-family Dwelling</u>
<input type="checkbox"/> Masonry	No. of efficiency units: _____
<input type="checkbox"/> Wood Frame	No. of 1 BR units: _____
<input type="checkbox"/> State Certified Modular	No. of 2 BR units: _____
	No. of 3 BR units: _____
	Other Structure: _____
	Dimensions: _____
<input checked="" type="checkbox"/> Roadside Tree Project Permit	Footings: _____
<input type="checkbox"/> Yes <input type="checkbox"/> No	Roof: _____
Roadside Tree Project Permit # _____	<input type="checkbox"/> State Certified Modular
	<input type="checkbox"/> Manufactured Home

Utilities	
Electric:	<input checked="" type="checkbox"/> Yes <input type="checkbox"/> No
Gas:	<input type="checkbox"/> Yes <input type="checkbox"/> No
Water Supply	
<input type="checkbox"/> Public	
<input checked="" type="checkbox"/> Private	
Sewage Disposal	
<input type="checkbox"/> Public	
<input checked="" type="checkbox"/> Private	
Heating System	
<input checked="" type="checkbox"/> Electric	<input type="checkbox"/> Oil
<input type="checkbox"/> Natural Gas	<input type="checkbox"/> Propane Gas
<input type="checkbox"/> Other:	
Sprinkler System:	
<input checked="" type="checkbox"/> Yes	<input type="checkbox"/> No
Grading Permit Number: _____	
Building Shell Permit Number: _____	

THE UNDERSIGNED HEREBY CERTIFIES AND AGREES AS FOLLOWS: (1) THAT HE/SHE IS AUTHORIZED TO MAKE THIS APPLICATION; (2) THAT THE INFORMATION IS CORRECT; (3) THAT HE/SHE WILL COMPLY WITH ALL REGULATIONS OF HOWARD COUNTY WHICH ARE APPLICABLE THERETO; (4) THAT HE/SHE WILL PERFORM NO WORK ON THE ABOVE REFERENCED PROPERTY NOT SPECIFICALLY DESCRIBED IN THIS APPLICATION; (5) THAT HE GRANTS COUNTY OFFICIALS THE RIGHT TO ENTER ONTO THIS PROPERTY FOR THE PURPOSE OF INSPECTING THE WORK PERMITTED AND POSTING NOTICES.

Applicant's Signature: [Signature]
DAMSM@COMCAST.NET
 Email Address
 Title/Company: _____

Print Name: SALVATORE MICHAEL MANCUSO
 Date: 10/16/2017

Checks Payable to: DIRECTOR OF FINANCE OF HOWARD COUNTY
 PLEASE WRITE NEATLY & LEGIBLY
 -FOR OFFICE USE ONLY-

AGENCY	DATE	SIGNATURE OF APPROVAL
State Highways		
Building Officials		
PSZA (Zoning)		
PSZA (Engineering)		
Health	<u>10/16/17</u>	<u>H. COLWELL</u>

Is Sediment Control approval required for issuance? Yes No
 CONTINGENCY CONSTRUCTION START

DPZ SETBACK INFORMATION
Front: _____
Rear: _____
Side: _____
Side St.: _____
All minimum setbacks met? <input type="checkbox"/> Yes <input type="checkbox"/> No
Is Entrance Permit Required? <input type="checkbox"/> Yes <input type="checkbox"/> No
Historic District? <input type="checkbox"/> Yes <input type="checkbox"/> No
Lot Coverage for New Town Zone: _____
SDP/Red-line approval date: _____

Filing Fee	\$
Permit Fee	\$
Tech Fee	\$
Excise Tax	\$
PSFS	\$
Guaranty Fund	\$
Add'l per Fee	\$
Total Fees	\$
Sub- Total Paid	\$
Balance Due	\$
Check	#

APPROVED

WALK-THRU BUILDING PERMIT

to FLORENCE ROAD

1" = 40'

BP# _____ A# _____
APP. SAN H. Oswald DATE: 10/16/17

DESC OF WORK: Finish basement
excavating, framing, elect & dry wall

EX. DRIVE

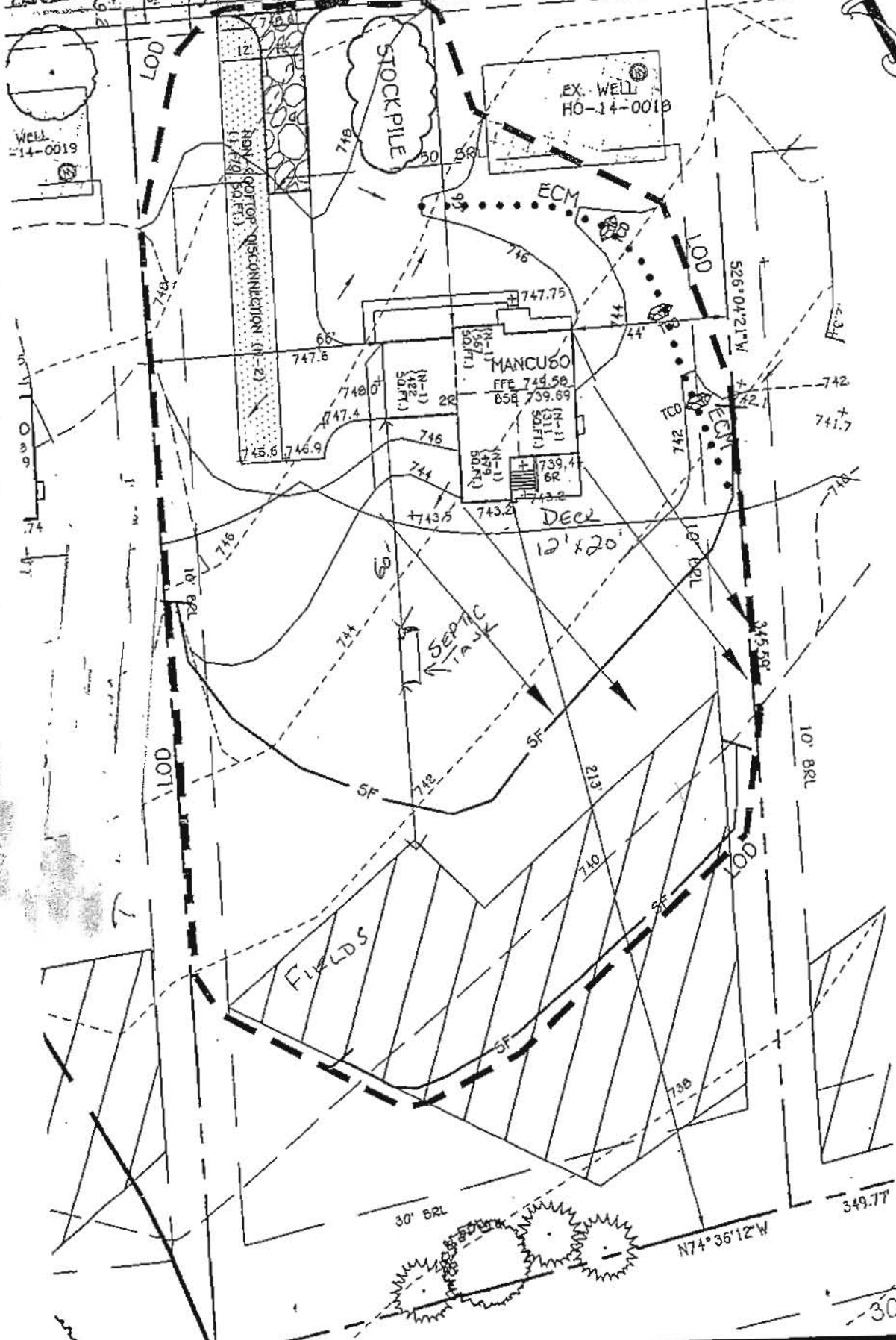

FRAMING PLAN

APPROVED

WALK-THRU BUILDING PERMIT

BP#

A#

APP. SAN. *H. OSWALD* DATE: *01/10/17*

DESC. OF WORK: *Finish basement*

area w/ framing, elec. & drywall

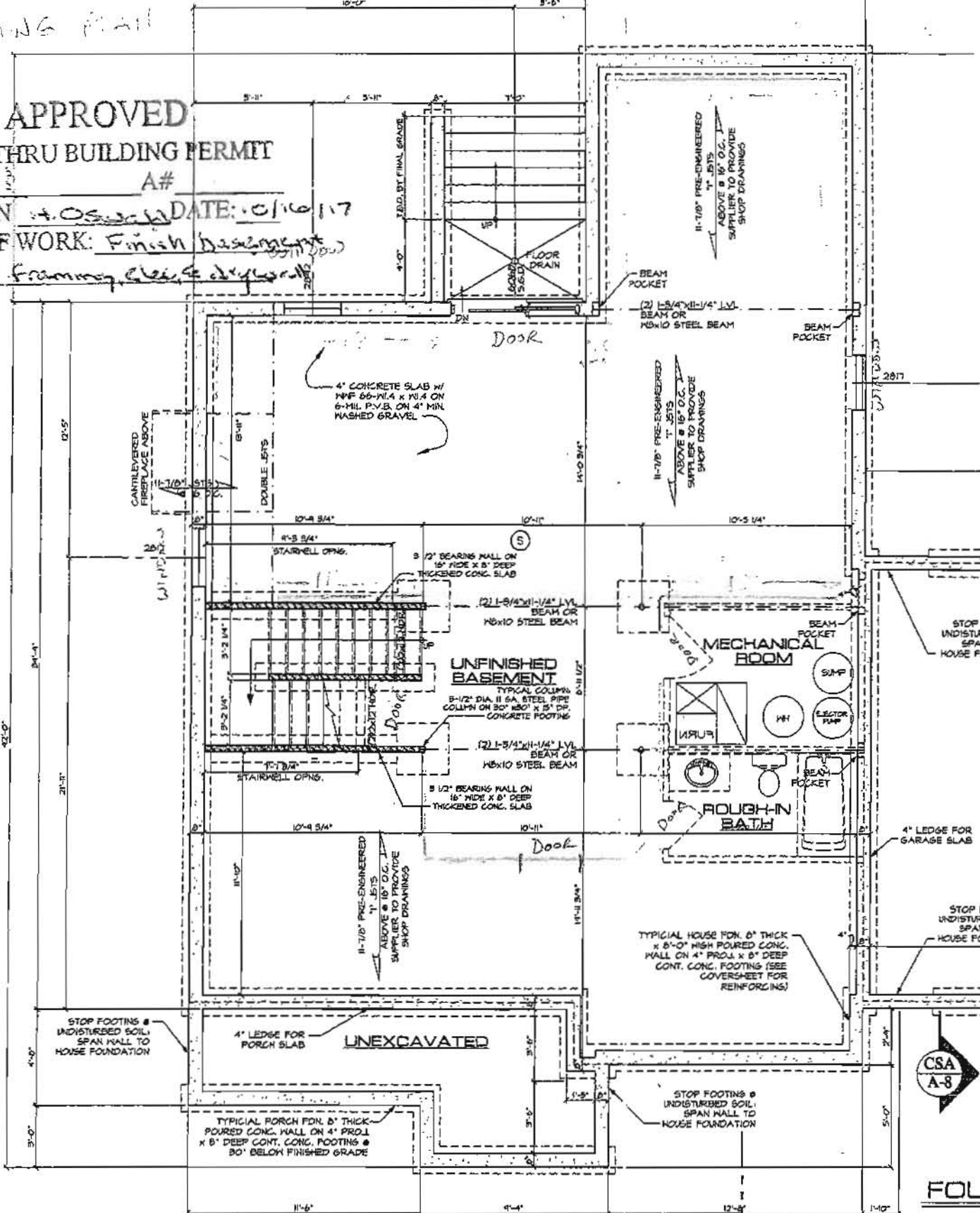

UNFINISHED AREAS

DOORS

AREA TO BE FINISHED

FRAMING WINDOWS



FOUR

578 SQFT TO BE FINISHED

RE-ENGINEERED WOOD ROOF TRUSSES ABOVE @ 2'-0" O.C. MANUFACTURER TO SUBMIT SHOP DRAWINGS

8" SQUARE PORCH COLUMN W/ 4x4 POST- ANCHORED TO FOUNDATION W/ GALVANIZED METAL POST SEAT & ATTACHED TO PORCH BEAM W/ SIMPSON OR EQUAL POST-TO-BEAM CONNECTOR

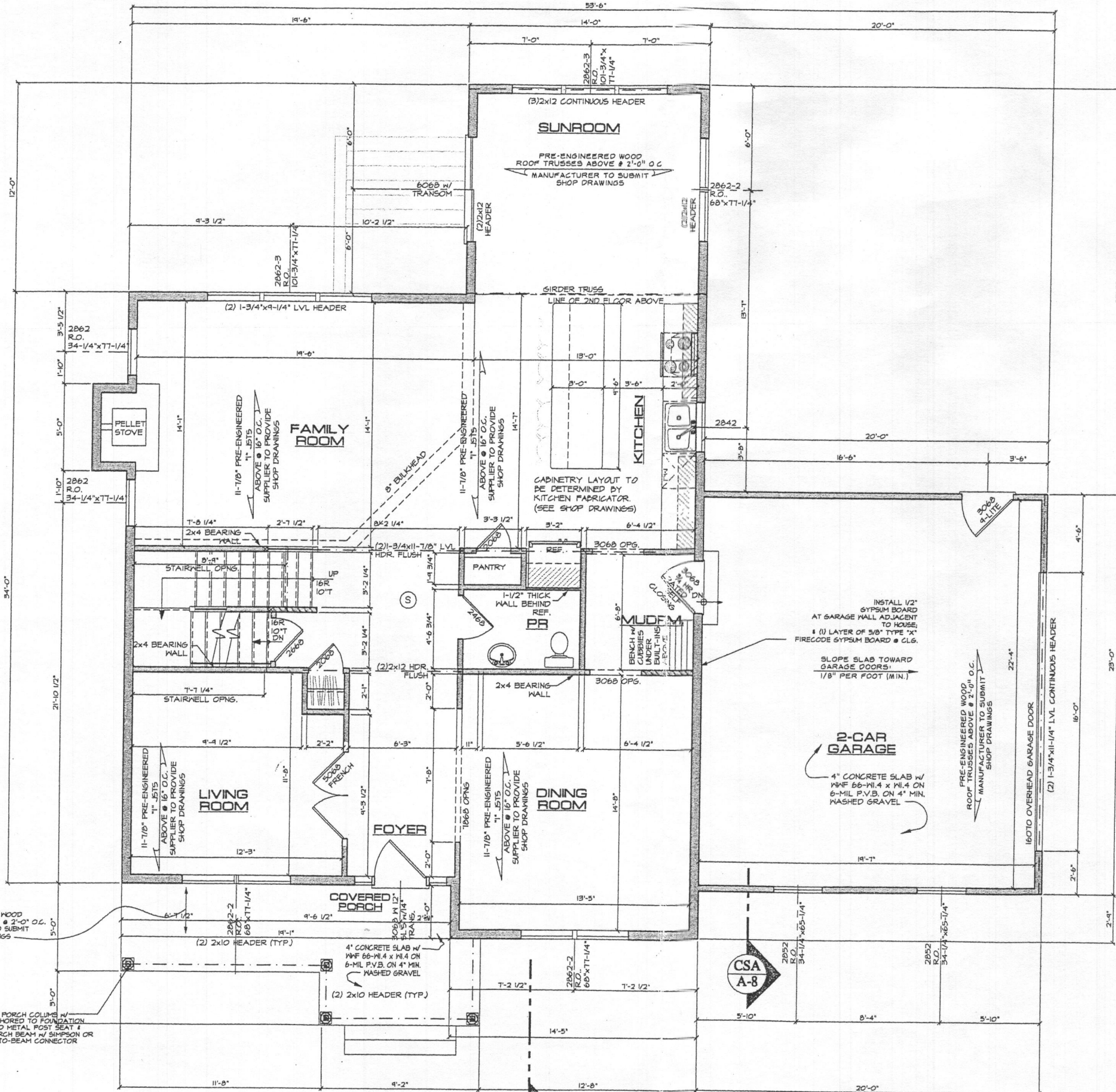

CSB A-9

FIRST FLOOR PLAN

1350 SQ. FT. 1ST FLR SCA 1/4" = 1'-0"

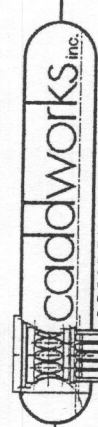

RESIDENTIAL DESIGN
332 WEST PATRICK STREET / FREDERICK, MD / 21701
(Y) 301.695.9721 (E) DESIGN@CADDWORKS.NET
(F) 301.695.4868 (W) WWW.CADDWORKS.NET

Copyright Caddworks, Inc. expressly reserves its common law copyright and other property rights in these plans. These are not to be reproduced, stored in a retrieval system, or transmitted in any form or by any means, electronic, mechanical, photocopying, recording, or by any information storage and retrieval system, without the expressed written permission and consent of Caddworks, Inc.

SUBMITTALS

ISSUE DATE	DRAWN BY	REMARKS
4-1-10	DNR	PRELIM PLANS
4-13-10	DNR	REVISED PRELIM PLANS

FIRST FLOOR PLAN

CUMBERLAND DEVELOPMENT
MODIFIED OLIVIA
THE MANCUSO RESIDENCE
LAYTON KNOLL, HOWARD MARYLAND

SHEET NO. 3

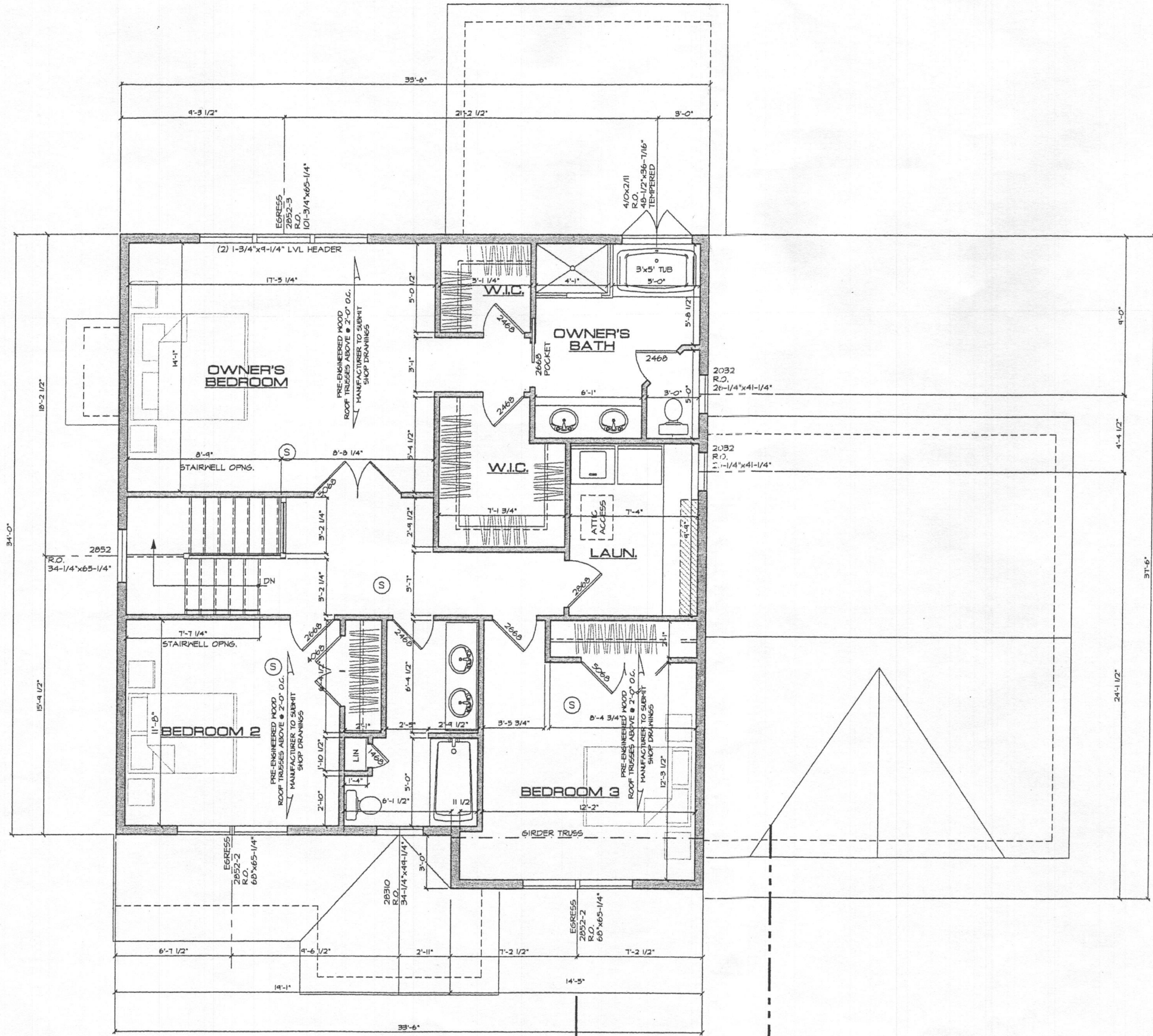

CSB
A-9

CSA
A-8

SECOND FLOOR PLAN

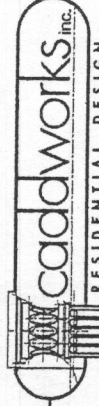

RESIDENTIAL DESIGN
332 WEST PATRICK STREET / FREDERICK, MD / 21701
(V) 301.695.9121 (E) DESIGN@CADDWORKS.NET
(F) 301.695.4868 (W) WWW.CADDWORKS.NET

Copyright Caddworks, Inc. expressly reserves its common law and statutory rights in this work. No part of this work may be reproduced, stored in a retrieval system, or transmitted in any form or by any means, electronic, mechanical, photocopying, recording, or by any information storage and retrieval system, without the prior written permission and consent of Caddworks, Inc.

SUBMITTALS		REMARKS
ISSUE	DATE	
4-1-B		PRELIM PLAN
4-2-B		REVISED PRELIM PLANS

SECOND FLOOR PLAN

CUMBERLAND DEVELOPMENT
MODIFIED OLIVIA
THE MANCUSO RESIDENCE
LAYTON KNOLL, HOWARD MARYLAND

SHEET NO.
A-2