



Building Permit Application

Howard County Maryland
 Department of Inspections, Licenses and Permits
 3430 Court House Drive
 Permits: 410-313-2455
 www.howardcountymd.gov

Date Received: _____

Permit No.: Ravala Ramesh

Building Address: 4015 Candle Light Dr.
 City: Dayton State: MD Zip Code: 21036
 Suite/Apt. #: N/A SDP/WP/BA #: _____
 Census Tract: _____ Subdivision: _____
 Section: _____ Area: _____ Lot: 42
 Tax Map: _____ Parcel: 0090 Grid: 6019
 Zoning: _____ Map Coordinates: _____ Lot Size: _____

Property Owner's Name: GADANG SOWMYA
 Address: 4015 Candle Light Dr.
 City: Dayton State: MD Zip Code: 21036
 Phone: _____ Fax: _____
 Email: _____

Applicant's Name & Mailing Address, (if other than stated herein)
 Applicant's Name: All Pro Contracting Services
 Address: _____
 City: _____ State: _____ Zip Code: _____
 Phone: _____ Fax: _____
 Email: _____

Existing Use: unfinished storage
 Proposed Use: Finished basement
 Estimated Construction Cost: \$ \$32,000
 Description of Work: Installing full Bathroom, Home theatre, recreation room & Home Gym. (Remove French Doors + Hinges on library)
 Occupant/Tenant Name: Remove doors + hinges from library closet
 Was tenant space previously occupied? Yes No
 Contact Name: _____
 Address: _____
 City: _____ State: _____ Zip Code: _____
 Phone: _____ Fax: _____
 Email: _____

Contractor Company: All Pro Contracting Services
 Contact Person: Kevin Ciambuschini
 Address: 1101 S. Main St.
 City: Mount Airy State: MD Zip Code: 21771
 License No.: 99063
 Phone: 410-336-3236 Fax: _____
 Email: wyebelly@gmail.com

Engineer/Architect Company: _____
 Responsible Design Prof.: _____
 Address: _____
 City: _____ State: _____ Zip Code: _____
 Phone: _____ Fax: _____
 Email: _____

Commercial Building Characteristics	Residential Building Characteristics	
Height: _____	<input checked="" type="checkbox"/> SF Dwelling	<input type="checkbox"/> SF Townhouse
No. of stories: <u>2</u>	Depth Width	
Gross area, sq. ft./floor: _____	1 st floor: <u>34'</u>	<u>56'</u>
Area of construction (sq. ft.): <u>1750 sq. ft.</u>	2 nd floor: _____	
Use group: <u>1200 sq. ft.</u>	Basement: _____	
Construction type:	<input type="checkbox"/> Finished Basement	
<input type="checkbox"/> Reinforced Concrete	<input checked="" type="checkbox"/> Unfinished Basement	
<input type="checkbox"/> Structural Steel	<input type="checkbox"/> Crawl Space	
<input type="checkbox"/> Masonry	<input type="checkbox"/> Slab on Grade	
<input checked="" type="checkbox"/> Wood Frame	No. of Bedrooms: _____	
<input type="checkbox"/> State Certified Modular	Multi-family Dwelling	
<input type="checkbox"/> Roadside Tree Project Permit	No. of efficiency units: _____	
<input type="checkbox"/> Yes <input checked="" type="checkbox"/> No	No. of 1 BR units: _____	
Roadside Tree Project Permit # _____	No. of 2 BR units: _____	
	No. of 3 BR units: _____	
	Other Structure: _____	
	Dimensions: _____	
	Footings: _____	
	Roof: _____	
	<input type="checkbox"/> State Certified Modular	
	<input type="checkbox"/> Manufactured Home	

Utilities	
Electric:	<input checked="" type="checkbox"/> Yes <input type="checkbox"/> No
Gas:	<input type="checkbox"/> Yes <input type="checkbox"/> No
Water Supply	
<input type="checkbox"/> Public	
<input checked="" type="checkbox"/> Private	
Sewage Disposal	
<input type="checkbox"/> Public	
<input checked="" type="checkbox"/> Private	
Heating System	
<input checked="" type="checkbox"/> Electric	<input type="checkbox"/> Oil
<input type="checkbox"/> Natural Gas	<input checked="" type="checkbox"/> Propane Gas
<input type="checkbox"/> Other: _____	
Sprinkler System:	
<input checked="" type="checkbox"/> Yes	<input type="checkbox"/> No
Grading Permit Number: _____	
Building Shell Permit Number: _____	

THE UNDERSIGNED HEREBY CERTIFIES AND AGREES AS FOLLOWS: (1) THAT HE/SHE IS AUTHORIZED TO MAKE THIS APPLICATION; (2) THAT THE INFORMATION IS CORRECT; (3) THAT HE/SHE WILL COMPLY WITH ALL REGULATIONS OF HOWARD COUNTY WHICH ARE APPLICABLE THERETO; (4) THAT HE/SHE WILL PERFORM NO WORK ON THE ABOVE REFERENCED PROPERTY NOT SPECIFICALLY DESCRIBED IN THIS APPLICATION; (5) THAT HE/SHE GRANTS COUNTY OFFICIALS THE RIGHT TO ENTER ONTO THIS PROPERTY FOR THE PURPOSE OF INSPECTING THE WORK PERMITTED AND POSTING NOTICES.

Applicant's Signature: [Signature]
 Email Address: wyebelly@gmail.com
 Title/Company: owner / All Pro Contracting

Print Name: Kevin Ciambuschini
 Date: 10-12-2017

Checks Payable to: DIRECTOR OF FINANCE OF HOWARD COUNTY
 PLEASE WRITE NEATLY & LEGIBLY
 -FOR OFFICE USE ONLY-

AGENCY	DATE	SIGNATURE OF APPROVAL
State Highways		
Building Officials		
PSZA (Zoning)		
PSZA (Engineering)		
Health		<u>[Signature]</u>
Is Sediment Control approval required for issuance? <input type="checkbox"/> Yes <input type="checkbox"/> No		
<input type="checkbox"/> CONTINGENCY CONSTRUCTION START		

DPZ SETBACK INFORMATION
Front: _____
Rear: _____
Side: _____
Side St.: _____
All minimum setbacks met? <input type="checkbox"/> Yes <input type="checkbox"/> No
Is Entrance Permit Required? <input type="checkbox"/> Yes <input type="checkbox"/> No
Historic District? <input type="checkbox"/> Yes <input type="checkbox"/> No
Lot Coverage for New Town Zone: _____
SDP/Red-line approval date: _____

Filing Fee	\$
Permit Fee	\$
Tech Fee	\$
Excise Tax	\$
PSFS	\$
Guaranty Fund	\$
Add'l per Fee	\$
Total Fees	\$
Sub- Total Paid	\$
Balance Due	\$
Check	#

Scale: $\frac{3}{32}'' = 1'-0''$

APPROVED

WALK-THRU BUILDING PERMIT

BP# _____ A# _____
APP. SAN R. Buckley DATE: 10/2/17
DESC. OF WORK: Finish Basement
as illustrated

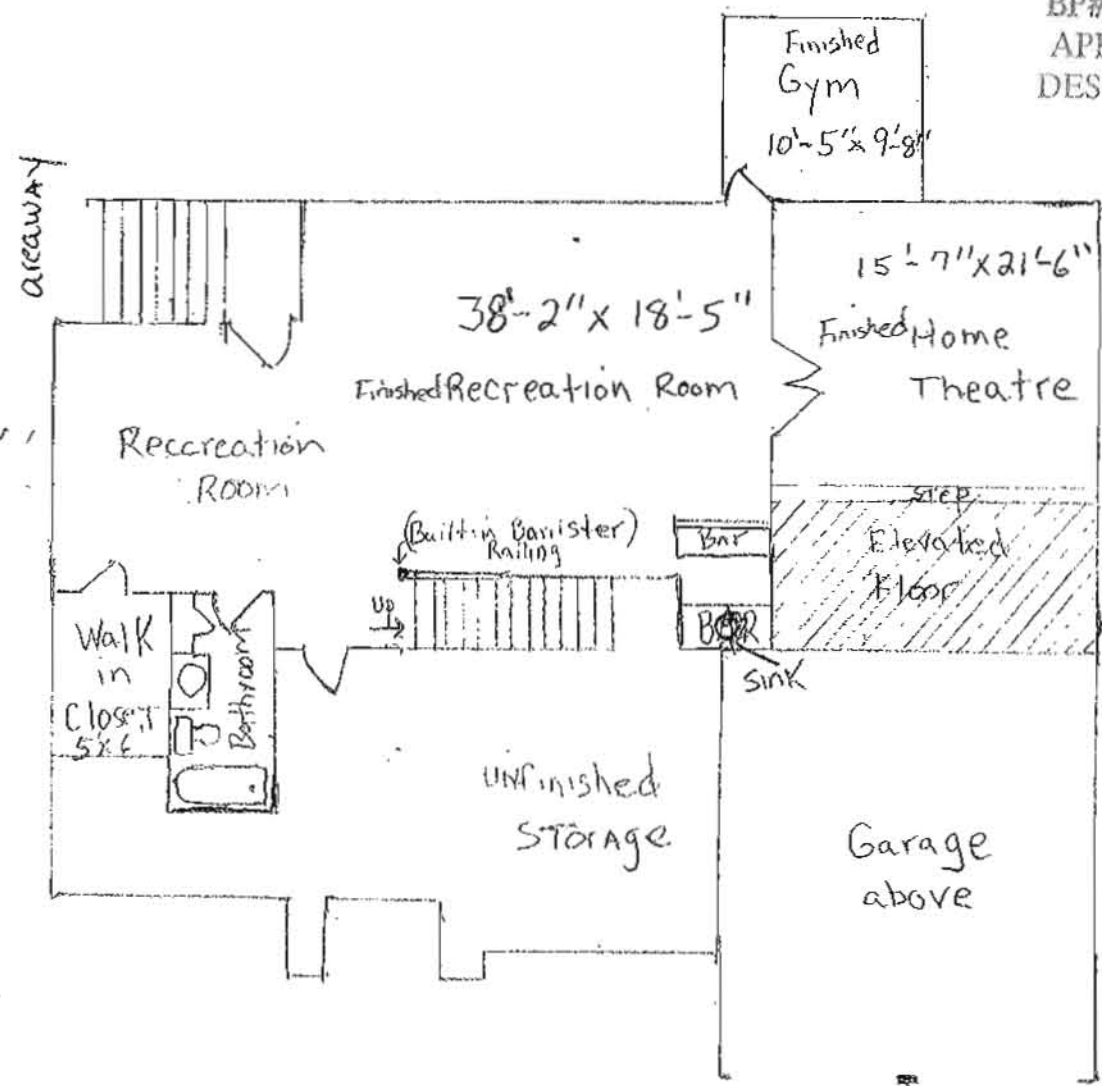

York-hire Manor
Finished Basement
(Proposed)

