

B18006543

11369 Old Hopkins Rd

- Hiser Basement
1/4" = 1'
- Notes:
- 1) Currently all unfinished.
 - 2) Walls to be constructed with 2"x4"s and pressure treated bottom plate.
 - 3) 1/2" drywall on framed walls and ceilings.
 - 4) Main ceiling height is 7'6"
 - 5) Bulkhead height is 6'8"
 - 6) Insulation: R-13 batt
 - 7) Flooring and stairs to be carpeted.

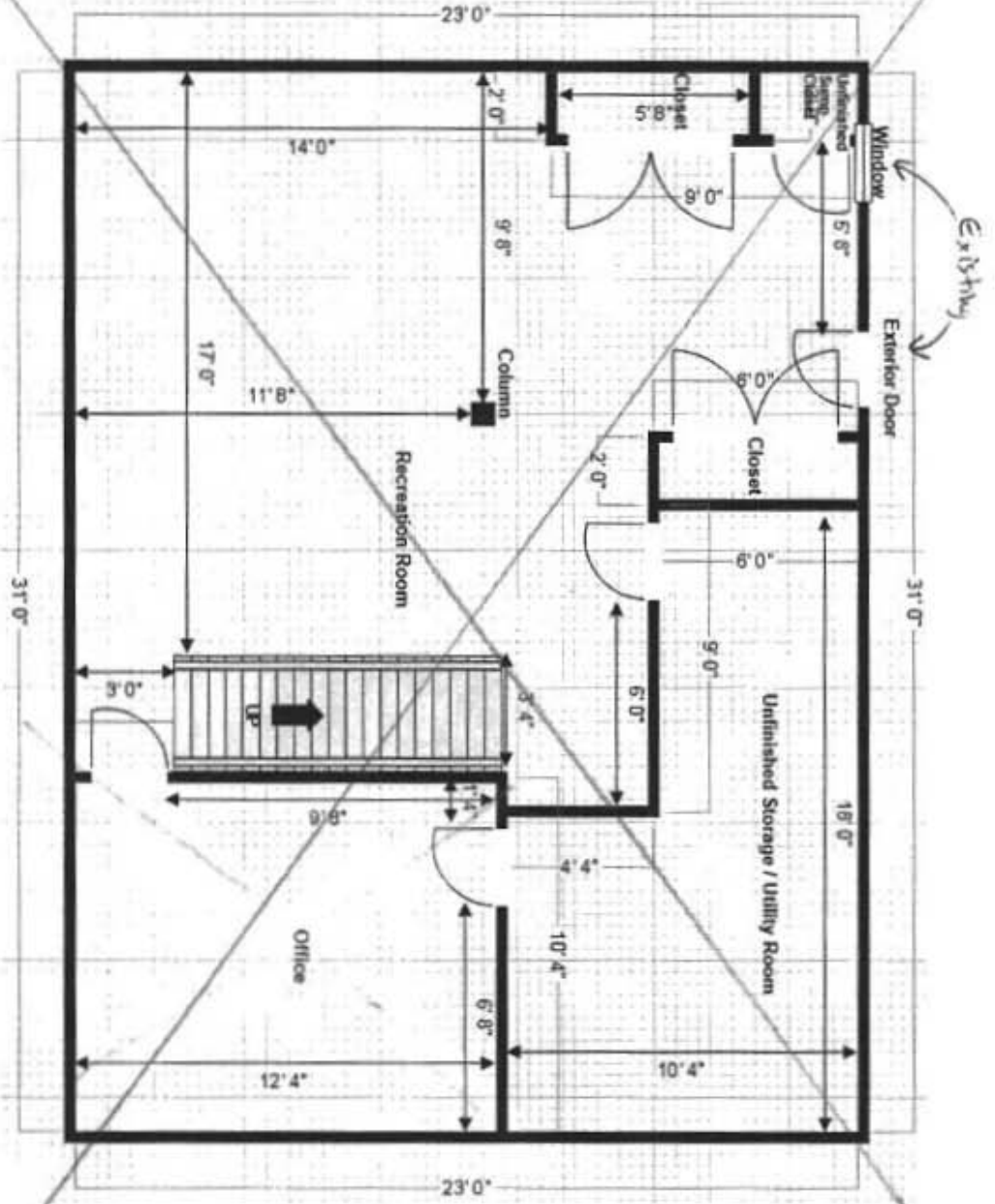

See revised floor plan dated 3.13.18