

12/23/83
as soon as possible

Approved
12/21/83
P 32416

PERMIT

SEWAGE DISPOSAL SYSTEM

A Repair

MARYLAND STATE DEPARTMENT OF HEALTH*

HOWARD COUNTY
BUREAU OF ENVIRONMENTAL HEALTH
992-2330

03-281868
INDEX

ELLICOTT CITY
DISTRICT 3rd

DATE 12/23/83

Jack Fyock IS PERMITTED TO INSTALL _____ ALTER X

ADDRESS 13775 Triadelphia Road, Glenelg, Md. 21737 PHONE 988-9270

SUBDIVISION _____ ROAD 1015 River Road LOT 13 sect 2

PROPERTY OWNER Mr. James Yin

ADDRESS 1015 River Road, Sykesville, Maryland 21784

RIVER PARK
ESTATES

IF GARBAGE GRINDER IS USED INCREASE SEPTIC TANK CAPACITY BY 50% AND ABSORPTION AREA BY 22%.

GARBAGE GRINDER? YES _____ NO X

SEPTIC TANK CAPACITY _____ GALLONS NUMBER OF BEDROOMS 4

REPAIR - Call for inspection when ground is opened up and Sanitarian will recommend the repair system.

BUILDING PERMIT SIGNED AND RETURNED

623 or 600 154328 GARAGE

PLANS APPROVED BY Frank A. Skinner DATE 12/21/83

COVER NO WORK UNTIL INSPECTED AND APPROVED.

NEITHER THE HOWARD COUNTY COUNCIL NOR THE HEALTH DEPARTMENT IS RESPONSIBLE FOR THE SUCCESSFUL OPERATION OF ANY SYSTEM.

NOTE: IF TRENCH IS USED CALL FOR INSPECTION BEFORE AND AFTER PLACING GRAVEL IN TRENCH.

NOTE: NO DRY WELL SHALL EXCEED 15 FOOT IN DIAMETER. NO ABSORPTION TRENCH TO EXCEED 100 FEET IN LENGTH.

NOTE: ALL PIPE FROM HOUSE TO SEPTIC TANK MUST BE CAST IRON OR SCHEDULE 40 PVC OR ABS.

PERMIT VOID AFTER THREE YEARS.

NOTE: INSTALL STAND PIPE ON SEPTIC TANK AND DRY WELL. STAND PIPES MUST BE 6 INCHES IN DIAMETER. CAST IRON, CONCRETE OR TERRA COTTA, OR PVC OR ABS ACCEPTED. IF TOP OF SEPTIC TANK IS DEEPER THAN 3 FEET MANHOLE TO GRADE REQUIRED.

***INSTALLER IS RESPONSIBLE FOR OBTAINING FINAL APPROVAL ON THIS PERMIT**

*CALL 992-2330 FOR INSPECTION OF SEPTIC SYSTEMS.

EH - 2-1082

K 33416

Complaint job

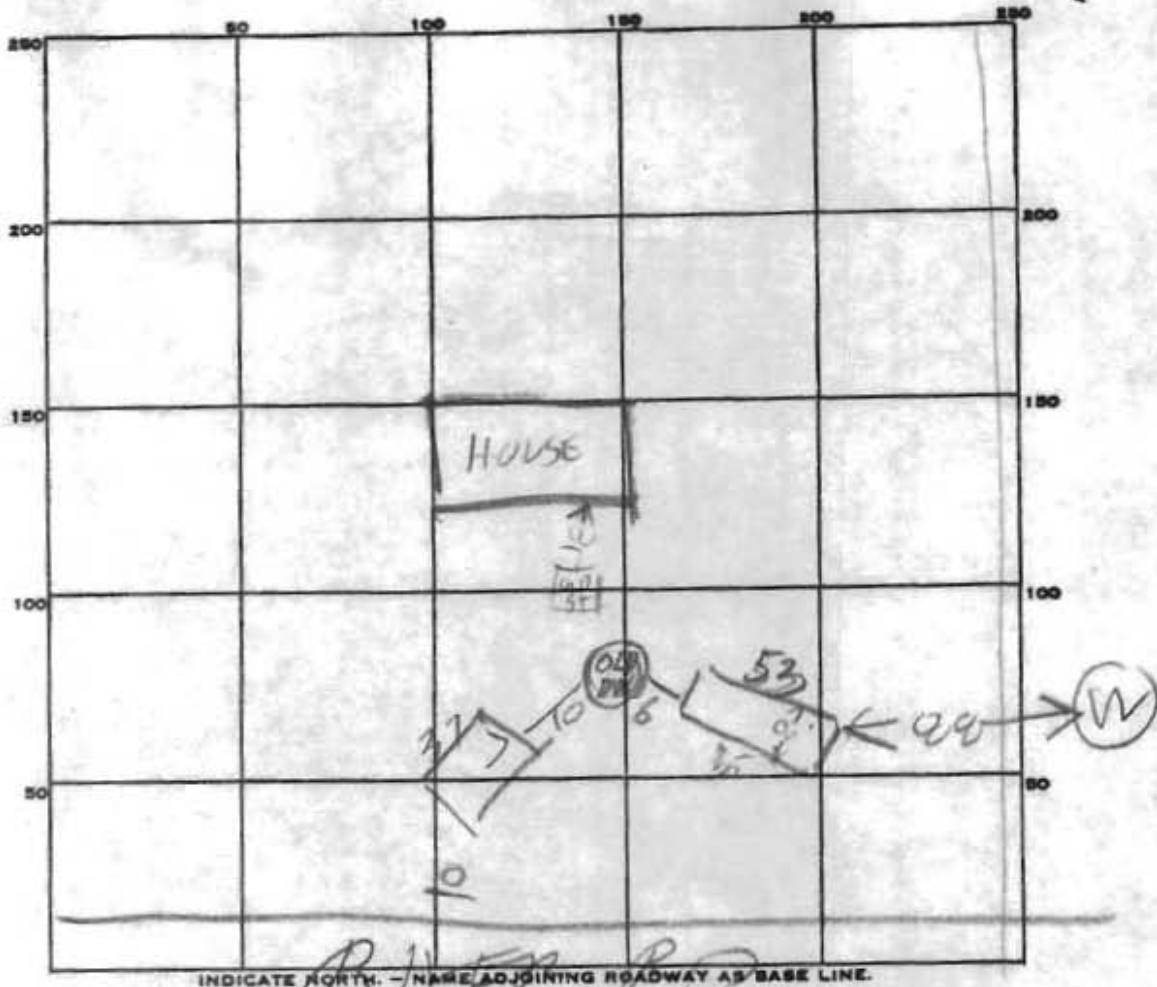

PERMIT CARD _____

SEPTIC TANK, LEVEL _____

CLEANOUTS _____
BUILDING PERMIT SIGNED
AND RETURNED

DISTRIBUTION BOX # LEVEL #1 _____ #1 #2 _____

TILE FIELD, DEPTH 5-6 | 7-8 FT. TRENCH WIDTH 8 | 7 FT.

GRAVEL DEPTH _____ IN. TOTAL LENGTH 53 | 37 FT.

NUMBER OF TRENCHES 2 TOTAL BOTTOM AREA 424 | 259 = 683

SEEPAGE PITS, INSIDE DIAMETER _____ FT. DEPTH BELOW INLET _____ FT.

ABSORBENT AREA _____ SQ. FT.

REMARKS LEACHING BED - SUPPOSED TO HAVE 2
FT STONE WHEN FINISHED
SOIL LOOKS VERY SANDY
water well in backyard

DATE SYSTEM APPROVED 12/23/83 INSPECTOR Raymond Kodge

254
424
683