

Preliminary

APPLICATION

21264

SEWAGE DISPOSAL TESTING

P _____

STATE OF MARYLAND - DEPARTMENT OF HEALTH AND MENTAL HYGIENE

HOWARD COUNTY HEALTH DEPARTMENT
ENVIRONMENTAL HEALTH SERVICES
P. O. BOX 276, ELLICOTT CITY, MARYLAND 21043
TELEPHONE: 463-5000, EXT. 356

*100 gal yellow
1-3 bedrooms
District 3rd
250 gallons
DATE 3/24/75
Dry well to have 125 sq ft. effective*

*absorbant sidewalk area per bedroom below
feet 5' of original soil and maximum depth
13'. Unle's can come in at 4. location 155' from
ness line and 155' from right property line
when facing lot from Rosemary Lane.
Per pole (1+2).*

TO: THE COUNTY HEALTH OFFICER
ELLICOTT CITY, MARYLAND

I, HEREBY, APPLY FOR THE NECESSARY TEST IN ORDER TO CONSTRUCT (OR RECONSTRUCT) A SEWAGE DISPOSAL SYSTEM.

PROPERTY OWNER John Mikolasko and A. A. Kromatis Carl Kirchartz

ADDRESS 2205 Foxley Road, Timonium, Md. 21093 PHONE 252-3478

PROPERTY LOCATION: 9707 Kuyper Park Drive Work: 765-2930 (Westinghouse)
Ellicott City, Md. 21043

SUBDIVISION (Rose Mary Estates) LOT NO. 3

ROAD AND DESCRIPTION Rosemary Lane

SIZE OF LOT 5.006 acres TYPE BLDG. 3 or 4 bedrooms
NUMBER OF BEDROOMS _____

IF NOT SINGLE RESIDENCE DESCRIBE _____

THE SYSTEM INSTALLED UNDER THIS APPLICATION IS ACCEPTABLE ONLY UNTIL PUBLIC FACILITIES BECOME AVAILABLE.

SIGNATURE OF APPLICANT /s/ John Mikolasko

APPROVED BY C. B. [Signature] FOR Dry Well DATE 8/8/75
(KIND OF SYSTEM)

REJECTED BY _____ FOR _____ DATE _____
(KIND OF SYSTEM)

HOLD PENDING FURTHER TESTS _____ DATE _____

REASONS FOR REJECTION OR HOLDING 4/15/76. [Signature] what ok. (With [Signature])
C.P.S.

BLDG. PERMIT SIGNED
AND RETURNED 6/13/78
Serial # 36087

THIS IS NOT A PERMIT

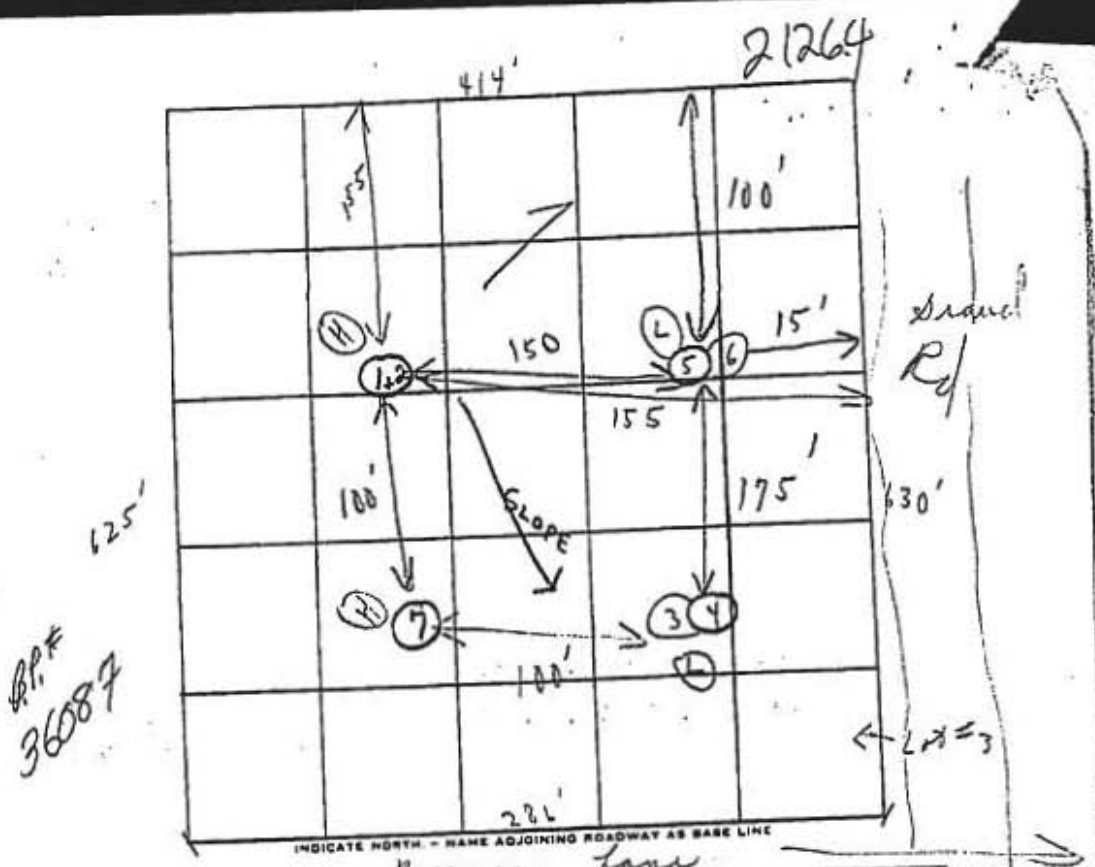

DATE	TEST NO.	DEPTH	PRE-WET		TEST - 1" DROP		TIME
			START	STOP	START	STOP	
3/26/55	1	5	11:33	11:36	11:36	11:41	5m } 10
	2	13	11:33	11:36	11:36	11:41	5m
	3	4	11:36	11:43	11:43	11:54	11m } 22
	4	12	11:36	11:43	11:43	11:54	11m
	5	7 1/2	11:40	11:42	11:42	11:44	2m } 18
	6	12	11:40	11:44	11:44	12:00	16m } 650/8m
	7	11"	Vessel - similar				

REMARKS _____

TYPE OF SOIL Wet in micaceous

TESTED BY J.P.T. - CBS ALSO PRESENT: J. F. Fitch, C. M. Menden