

9/2/88

9/21/88  
10M

04-347668 Files

① PARTIAL 9/2  
C.B.E.

# PERMIT

SEWAGE DISPOSAL SYSTEM

MARYLAND STATE DEPARTMENT OF HEALTH

**HOWARD COUNTY**  
BUREAU OF ENVIRONMENTAL HEALTH  
461-9933

INDEXED

P 42504

VA 38736

DISTRICT 4th

DATE 8/31/88

DATE SYSTEM APPROVED 9/21/88

INSPECTOR C.B. ✓

Lendrim Contracting, Inc. IS PERMITTED TO INSTALL X ALTER \_\_\_\_\_

ADDRESS 14010 Forsythe Road, Sykesville, Maryland 21784 PHONE 442-2416

SUBDIVISION Morgan Station ROAD 890 The Old Station Ct LOT 28 ✓

PROPERTY OWNER Trinity Builders Jerry Adams

ADDRESS \_\_\_\_\_

IF GARBAGE GRINDER IS USED INCREASE SEPTIC TANK CAPACITY BY 50% AND ABSORPTION AREA BY 22%.

GARBAGE GRINDER? YES \_\_\_\_\_ NO X

SEPTIC TANK CAPACITY 1250 GALLONS NUMBER OF BEDROOMS 4

TRENCHES - 200 sq. ft. per bedroom. Trench to be 3 feet wide. Inlet 3 feet below original grade. Bottom maximum depth 5 feet below original grade. Effective area begins at 3 feet below original grade. 2 feet of stone below distribution pipe.

LOCATION - Place the first trench 165 feet up the right (331.77') lot line and 60 feet off the same lot line as seen when facing the lot from The Old Station Court. Run trenches on contour toward the right lot line.

NOTE - No trench to exceed 100 feet in length. Provide 6" - 8" diameter cleanout and cap to grade or above on septic tank. OK (w)

PLANS APPROVED BY Sid Abel DATE 6/29/88

COVER NO WORK UNTIL INSPECTED AND APPROVED.

NEITHER THE HOWARD COUNTY COUNCIL NOR THE HEALTH DEPARTMENT IS RESPONSIBLE FOR THE SUCCESSFUL OPERATION OF ANY SYSTEM.

NOTE: CLEANOUT REQUIRED EVERY 70 FEET OF SEWER LINE AND/OR AT 90° SWEEPS IN LINES FROM HOUSE TO DRAIN FIELDS.

NOTE: ALL PARTS OF SEPTIC SYSTEMS (I.E., TANK, DISTRIBUTION BOX, TRENCHES) TO BE 100 FEET FROM WELL. (UNLESS OTHERWISE SPECIFICALLY AUTHORIZED)

NOTE: IF DEEP TRENCHES ARE USED CALL FOR INSPECTION BEFORE AND AFTER PLACING GRAVEL IN TRENCHES.

NOTE: NO DRY WELL SHALL EXCEED 15 FOOT IN DIAMETER. NO ABSORPTION TRENCH TO EXCEED 100 FEET IN LENGTH.

NOTE: ALL PIPE FROM HOUSE TO SEPTIC TANK MUST BE CAST IRON OR SCHEDULE 40 PVC OR ABS.

PERMIT VOID AFTER TWO YEARS.

NOTE: INSTALL STAND PIPE ON SEPTIC TANK AND DRY WELL. STAND PIPES MUST BE 6 INCHES IN DIAMETER. CAST IRON, CONCRETE OR TERRA COTTA OR PVC OR ABS ACCEPTED. IF TOP OF SEPTIC TANK IS DEEPER THAN 3 FEET, MANHOLE TO GRADE REQUIRED.

NOTE: DISTRIBUTION BOXES MUST HAVE BAFFLES.

RP # 18418  
also for room add  
12'x15' app. ft.

**\*INSTALLER IS RESPONSIBLE FOR OBTAINING FINAL APROVAL ON THIS PERMIT**

\*CALL 461-9933 FOR INSPECTION OF SEPTIC SYSTEMS.

EH - 2-1186

A  
38736

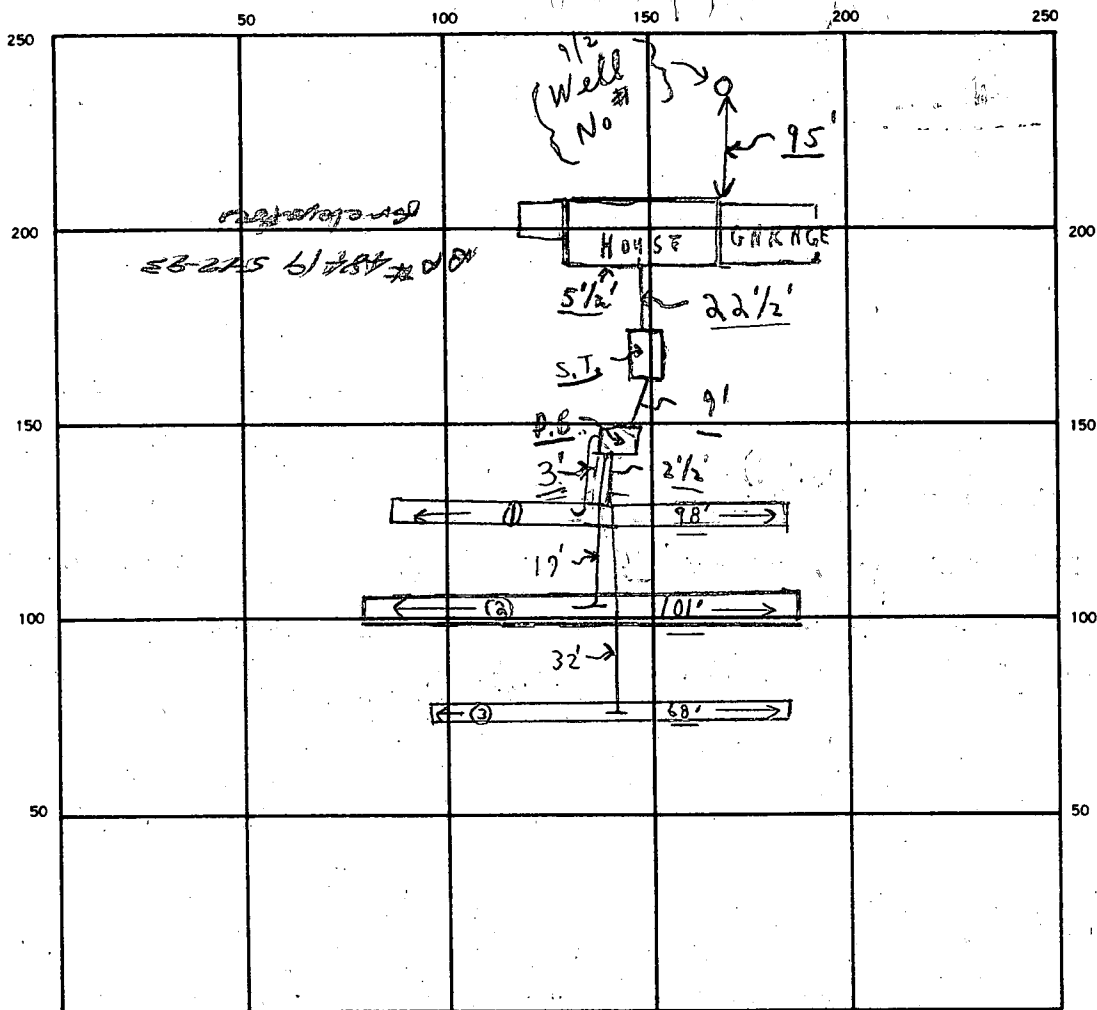

INDICATE NORTH. — NAME ADJOINING ROADWAY AS BASE LINE.

CUL DE SAC

S.T.  
C.I.  
C.O.  
OK.

SEPTIC TANK. LEVEL OK CLEANOUTS OK

DISTRIBUTION BOX. LEVEL OK (NEEDS BAFFLE) <sup>OK 9/21</sup>

DRAIN FIELD/TILE FIELD. DEPTH 5 FT. TRENCH WIDTH 3 FT. INLET DEPTH 3 FT.

EFFECTIVE GRAVEL DEPTH 2 FT. TOTAL LENGTH 98 FT. } 801 SQ. FT.  
 NUMBER OF TRENCHES 3 } 101 } 294 }  
 (ONE SIDEWALL/BOTTOM AREA) } 303 }  
 } 68 } 204 }

DRYWELL INSIDE DIAMETER \_\_\_\_\_ FT. EFFECTIVE DEPTH BELOW INLET \_\_\_\_\_ FT.

ABSORBENT AREA 801 SQ. FT.

REMARKS 9/2/88 PERMIT SIGNED - PARTIAL ; OK TO COVER FROM HOUSE  
TO D. BOX ONLY. ; NEED A SEPARATE LINE TO EACH TRENCH FROM D. BOX;  
NEED BAFFLE IN DIST. BOX. <sup>OK 9/21</sup> ; 9/7/88 TRENCH OK FOR STOVE ONLY;  
 LEFT MESSAGE AT MACHINE ON PAPER; PARTIAL CARD 9/21/88  
OK TO COVER - FILE, C.B.O.

DATE SYSTEM APPROVED 9/21/88 INSPECTOR Charles Bryan Stecker

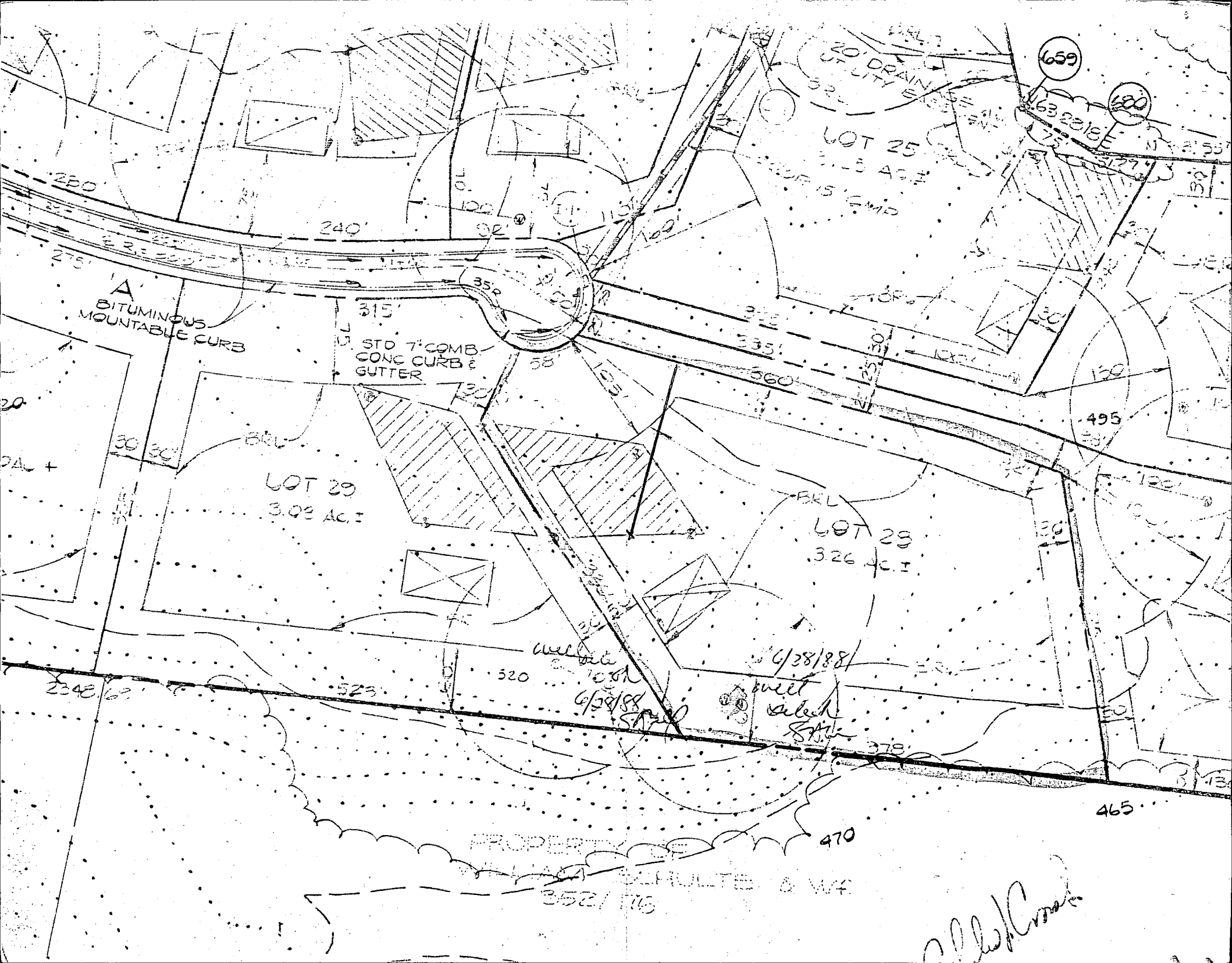

20' DRAIN  
UTILITY

659

680

LOT 25

3.15 AC.

15' CURB

5' GUTTER

240'

352'

315'

STD 7" COMB  
CONC CURB &  
GUTTER

A  
BITUMINOUS  
MOUNTABLE CURB

LOT 29

3.02 AC.

LOT 29

3.26 AC.

6/28/88

6/28/88

with  
select  
fill

PROPERTY OF  
W. H. SCHULTE & W. F.  
352/115

470

465

*W. H. Schulte*

A 38731

2 story old for...

fn-5-4

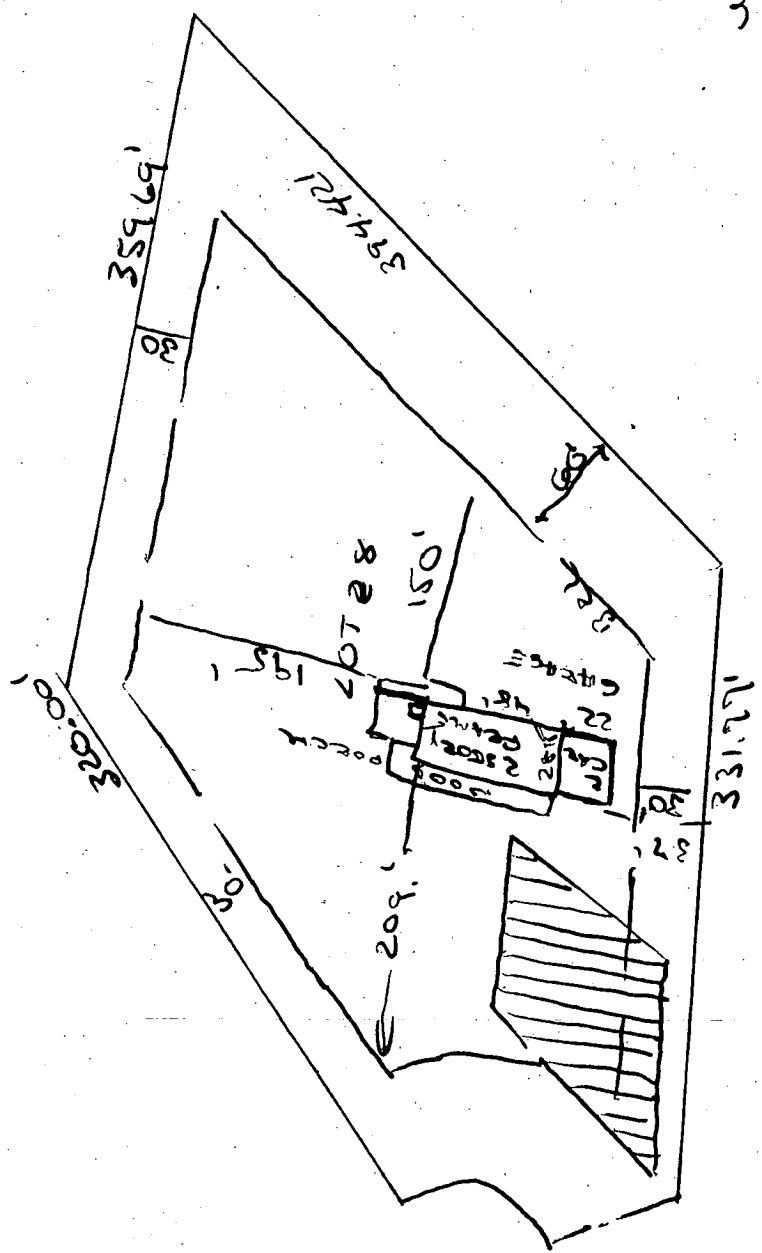

GT 28 - 3,000 AC ±

890 THE OLD STATION CT  
WOODBINE MD, 21297

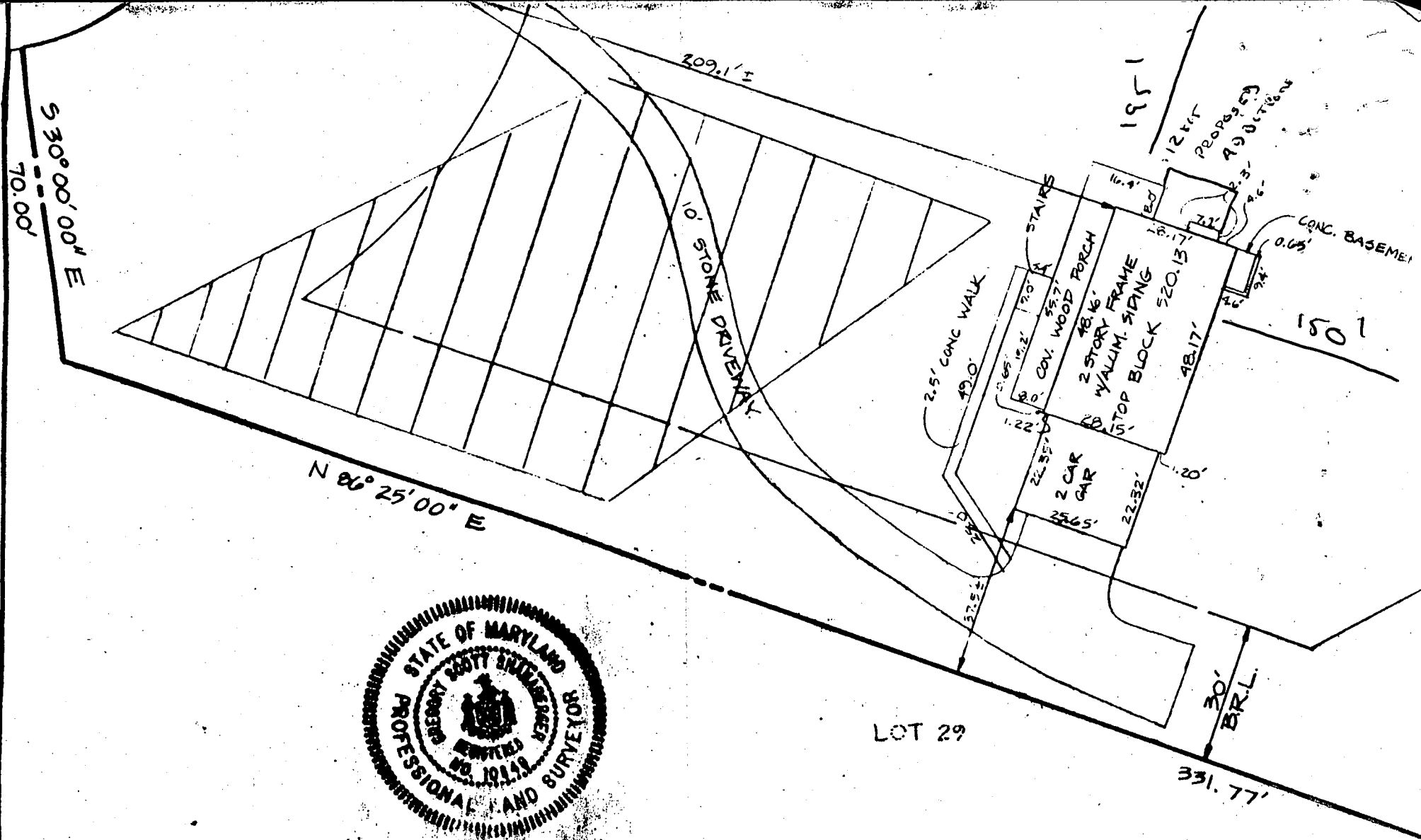

I HEREBY CERTIFY THAT I HAVE LOCATED THE IMPROVEMENTS AS SHOWN. THIS PLAT DOES NOT REPRESENT A BOUNDARY SURVEY AND CANNOT BE USED TO ESTABLISH PROPERTY LINES OR CORNERS.

*Robert Scott Shanaberger* *10/1/92*

**SHANABERGER & LANE**  
 8726 TOWN & COUNTY BLVD  
 SUITE 203  
 ELLICOTT CITY, MD 21043  
 (301) 461-9563

22  
 25  
 20

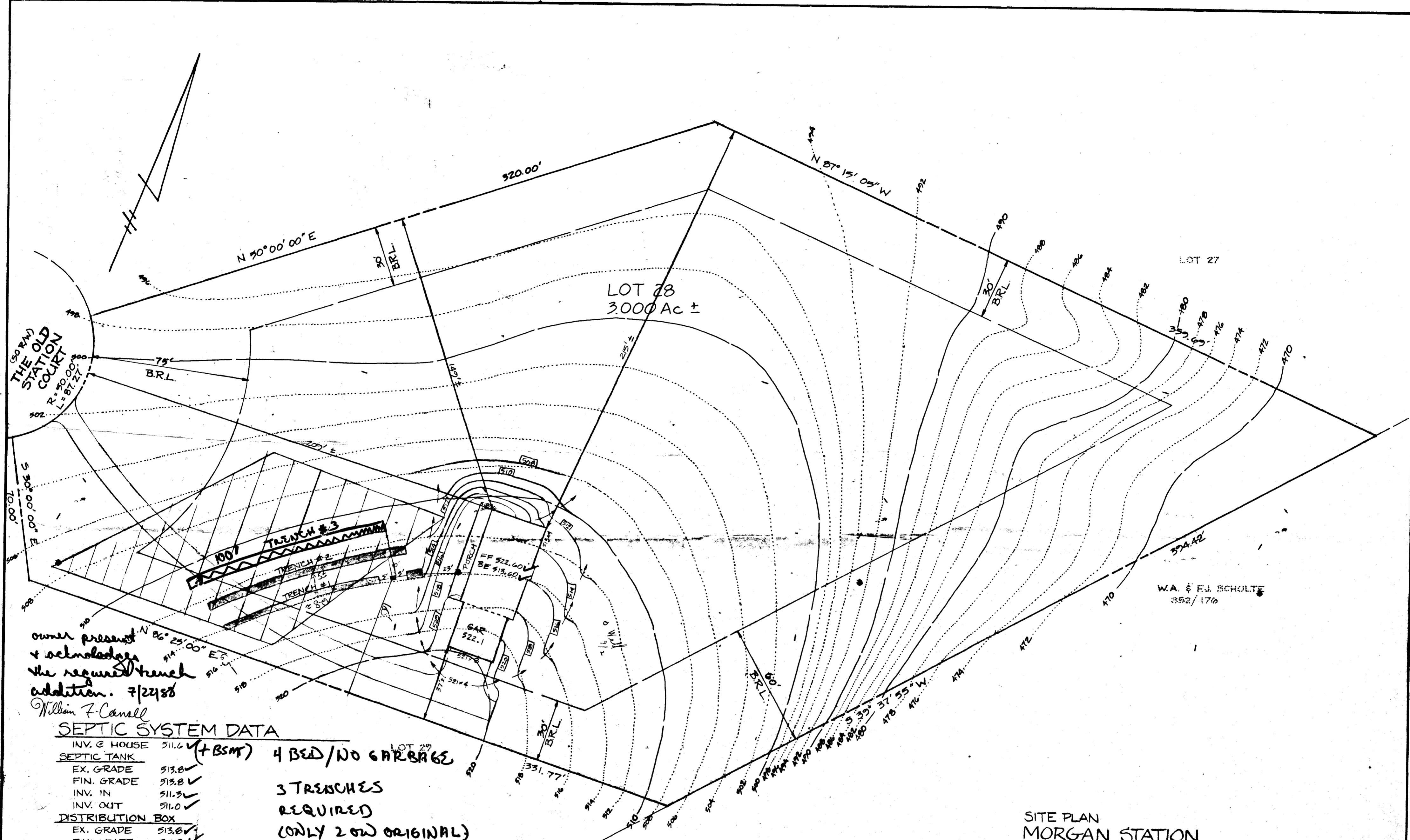

THE OLD STATION COURT

LOT 28  
3.000 Ac ±

LOT 27

WA. & E.J. SCHULTE  
352/176

owner present  
& acknowledges  
the required trench  
addition. 7/22/88  
William F. Canall

**SEPTIC SYSTEM DATA**

INV. @ HOUSE 511.6 ✓ (+ BSMT) 4 BED/NO GARAGE

**SEPTIC TANK**  
EX. GRADE 513.8 ✓  
FIN. GRADE 513.8 ✓  
INV. IN 511.3 ✓  
INV. OUT 511.0 ✓

**DISTRIBUTION BOX**  
EX. GRADE 513.8 ✓  
FIN. GRADE 513.8 ✓  
INV. IN 510.9 ✓  
INV. OUT 510.9 ✓

3 TRENCHES  
REQUIRED  
(ONLY 2 @ ORIGINAL)

**TRENCHES** (LENGTH AND NUMBER TO BE DETERMINED BY HOWARD COUNTY HEALTH DEPT.) ✓

	#1	#2
EX. GRADE	513.8 ✓	512.4 ✓
FIN. GRADE	513.8 ✓	512.4 ✓
INV. IN	510.8 ✓	509.4 ✓
BOTTOM	508.8 ✓	507.4 ✓

7/7/88  
elevations ok  
SAC

BLDG. PERMIT SIGNED  
AND RETURNED

SITE PLAN  
MORGAN STATION  
LOT 28  
PLAT # 7821  
4TH ELECTION DISTRICT HOWARD COUNTY, MD.  
SCALE: 1" = 30' DATE: JUNE 20, 1988

SHANABERGER & LANE  
8726 TOWN & COUNTRY BLVD  
SUITE 107  
ELLCOTT CITY, MARYLAND 21043  
(301) 461-9563