

**HOWARD COUNTY
 PERMIT APPLICATION**

PERMIT NUMBER
B00139838

3442 - Rosemary Ln
 SDP/WP/Petition #: _____
 Subdivision P.T. MARY ESTATES
 Area 3 Lot 7A
 Parcel 291 Grid 4
 Coordinates 1.8.7 Lot size 5.64Ac

Property Owner's Name ALBERT THURMAN
 Address 3442 Rosemary Lane
 City ELICOTT CITY State MD Zip Code 21142
 Home Phone 410 731-2627 Work Phone _____
 Applicant's Name & Mailing Address, (if other than stated hereon):
ALBERT THURMAN
7711 BRADDOCK ROAD
ELICOTT CITY, MD 21142
 Phone 410 731-1767 Fax 301 731-5748

Contractor Company ALB THURMAN
 Contact Person ALB THURMAN
 Address 3442 Rosemary Lane
 City ELICOTT CITY State MD Zip Code 21142
 License No. CTS 004911
 Phone 301 874-6183 Fax _____

Engineer or Architect Company ALB THURMAN
 Contact Person LYNNE TABAROLA
 Address 3417 SHEPARD ST
 City ELICOTT CITY State MD Zip Code 21142
 Phone 301 554-8831 Fax 301 554-8977

DESCRIPTION - COMMERCIAL

BUILDING DESCRIPTION - RESIDENTIAL

Utilities
 Water Supply:
 ___ Public
 ___ Private
 Sewage Disposal:
 ___ Public
 ___ Private
 Electric Yes No
 Gas Yes No
 Heating System:
 Electric Oil
 Natural Gas
 Propane Gas
 Sprinkler system: N/A
 ___ Full
 ___ Partial
 ___ Other Suppression
 # of Heads _____

Building Characteristics
 SF Dwelling SF Townhouse
 Depth _____ Width _____
 1st floor: _____
 2nd floor: _____
 Basement: _____
 Finished Basement Unfinished Basement
 Crawl space Slab on Grade
 No. of Bedrooms _____
 Multi-family dwellings:
 No. of efficiency units: _____
 No. of 1 BR units: _____
 No. of 2 BR units: _____
 No. of 3 BR units: _____
 Other Structure: _____
 Dimensions: _____
 Footings: _____
 Roof: _____
 State Certified Modular
 Manufactured Home

Utilities
 Water Supply:
 ___ Public
 ___ Private
 Sewage Disposal:
 ___ Public
 ___ Private
 Electric Yes No
 Gas Yes No
 Heating System:
 Electric Oil
 Natural Gas
 Propane Gas
 Sprinkler system: N/A
 ___ NFPA #13D
 ___ NFPA #13R
 ___ Other

Print Name ALBERT THURMAN
1-2-03
 Date
 Checks payable to: **DIRECTOR OF FINANCE OF HOWARD COUNTY**
**** PLEASE WRITE NEATLY AND LEGIBLY ****
FOR OFFICE USE ONLY

1-3-03
 Kacie Noonan

LOT PLAN
1" = 60'

BOARD OF ARCHITECTS
REG. 9244



LYNNE MADRASKA
STATE OF MARYLAND

NOTE: SEPTIC TANK TO BE UP-GRADED TO 1500 GALLONS.

PROPERTY OF:
MRS. MRS. WALLACE CHAILLOU
"ROSEMARY ESTATES"
ELECT. DIST. HOWARD CO.

ROSEMARY LAKE (50' ± D.B.)

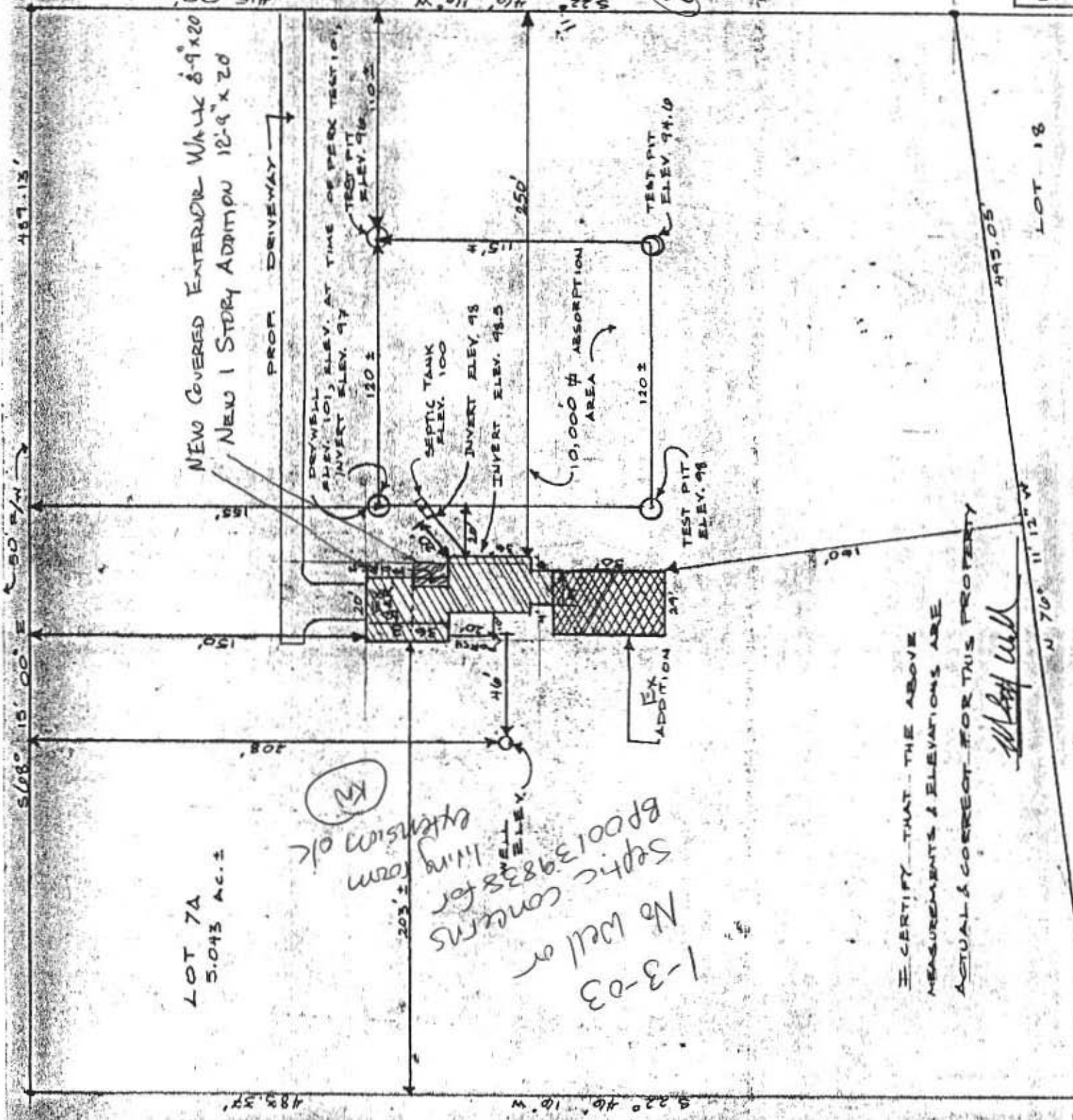

(KM)

*No well or
1-3-03
Septic concerns for
living extension ok
BP00139838*

I CERTIFY THAT THE ABOVE MEASUREMENTS & ELEVATIONS ARE ACTUAL & CORRECT FOR THIS PROPERTY

[Signature]

LOT 7A
5.043 AC.±

I CERTIFY THAT THE ABOVE
MEASUREMENTS & ELEVATIONS ARE
ACTUAL & CORRECT FOR THIS PROPERTY

W. B. Will

1/3/02-
Addition on
system installed

(SRK)
BPH# 00133258

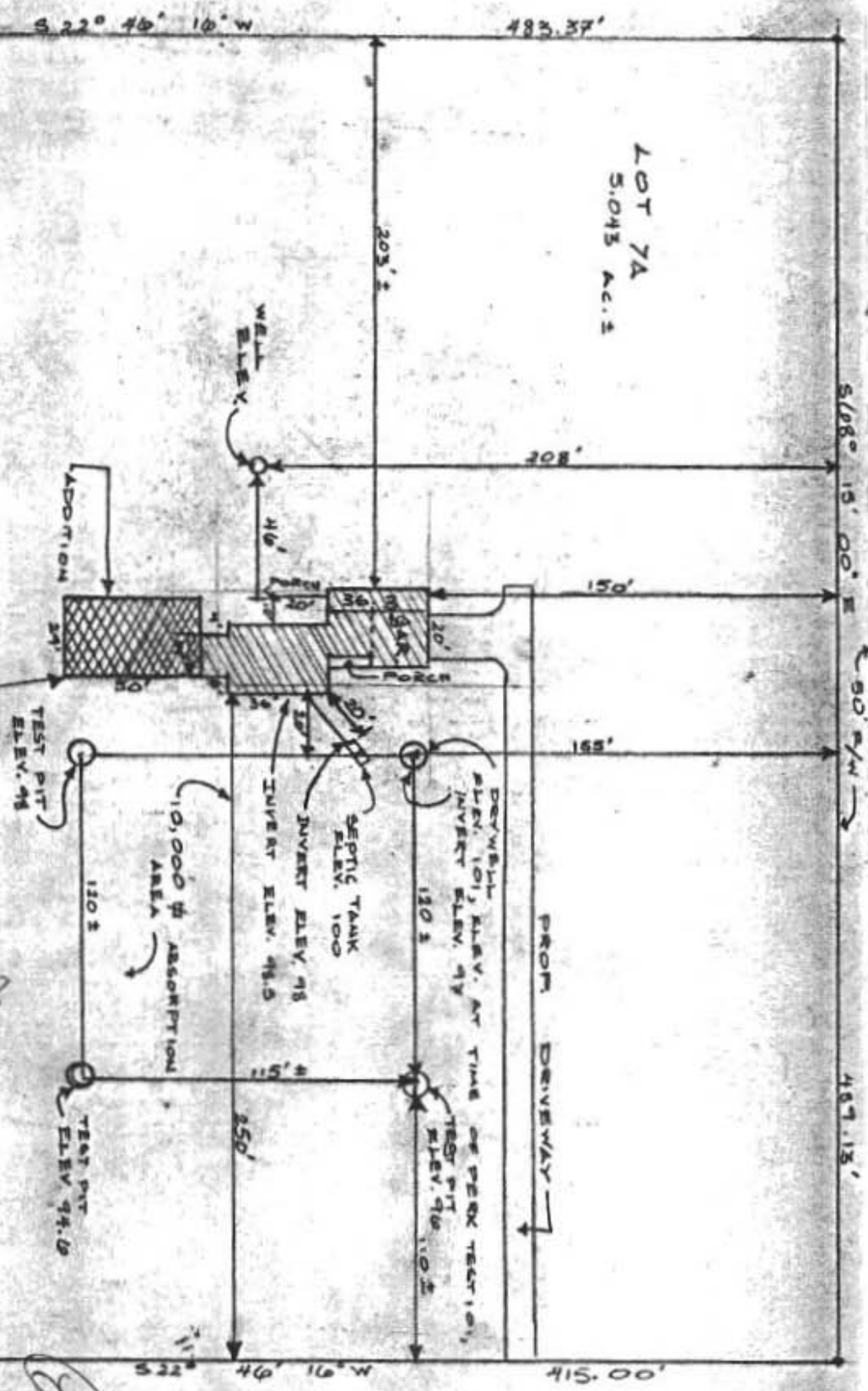

N 70° 11' 13" W

493.05'

LOT 18

ROSEMARY LANE (30' WIDE)

PLAT
1" = 40'
BOARD OF ARCHITECTS
REG. 9214



NOTE: SEPTIC
TANK TO BE UP-
GRADED TO
1500 GALLONS.

PROPERTY OF:
MR & MRS VALDAR CHAILOV
"ROSEMARY ESTATES"
2nd FLIGHT, DIST. HOWARD CO., MD

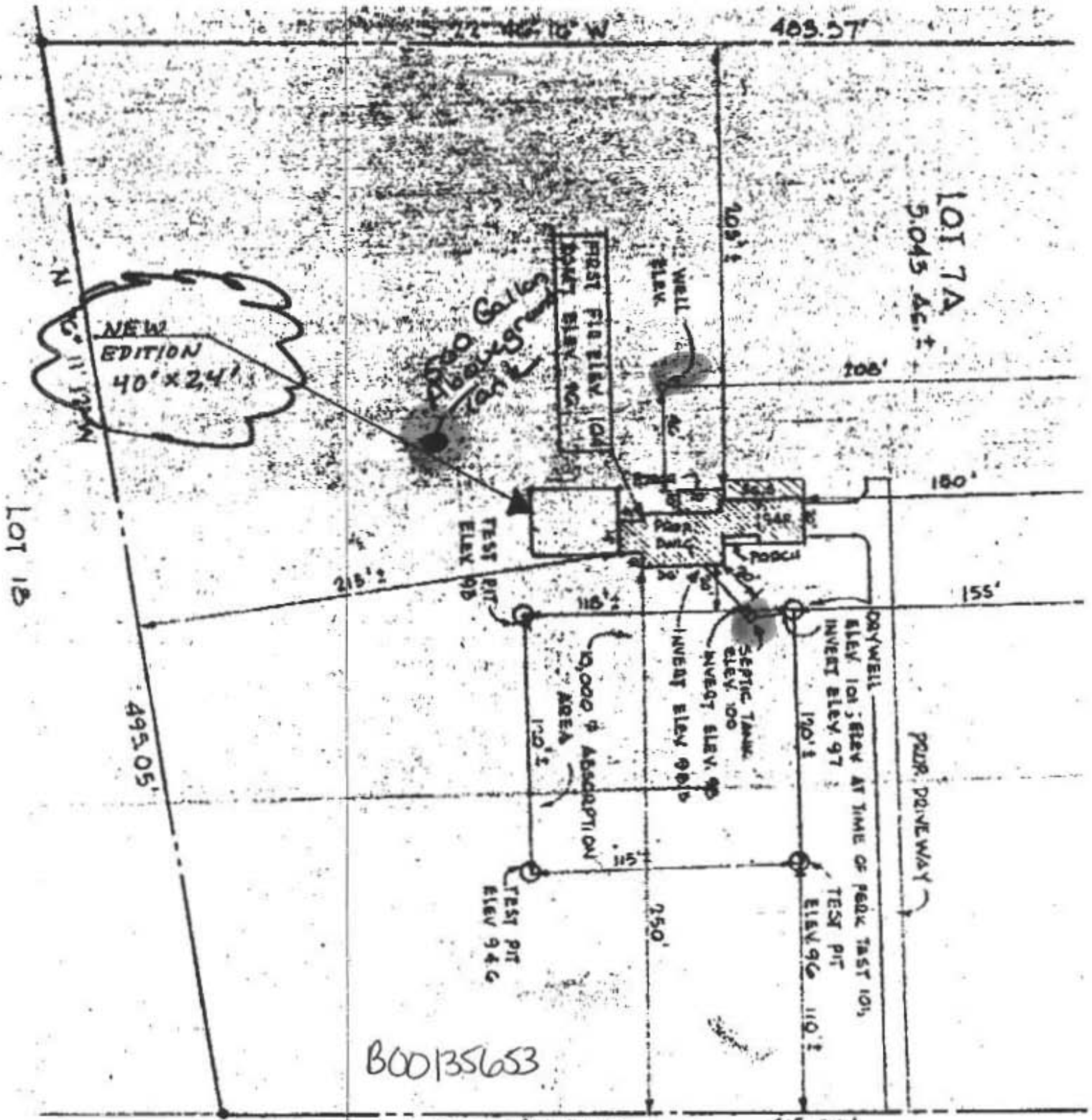

B00135653

ROSEMARY LANE (30' WIDE)

0 1